"All the News That's Fit to Print."

The New York Times.

THE WEATHER
Fair today and warmer; tomorrow fair; light winds.
Temperature yesterday—Max. 84, min. 70.
For weather report see page to last page.

VOL. LXXII...No. 23,917. NEW YORK, THURSDAY, JULY 19, 1923. TWO CENTS In Greater New York | THREE CENTS Within 600 Miles | FOUR CENTS Elsewhere

FILIPINOS APPEAL TO THE PRESIDENT OVER WOOD'S HEAD

Native Leaders in Cabinet Walk-out Charge That the Governor Usurps Power.

BACKED BY LEGISLATURE

Attack on Sovereignty Denied—Official Strike Leaves Whole Regime to Americans.

WEEKS UPHOLDS GENERAL

Washington View Is That His Action in the Conley Case Was Legal.

MANILA, July 18 (Associated Press).—It is conceded generally here today that a ruling must come from Washington on the controversy which has developed over Governor General Leonard Wood's reinstatement of Ray Conley, the secret service agent who was cleared of charges of bribery, and which became a governmental crisis yesterday when the members of the Cabinet and of the Council of State, all Filipinos, resigned.

Manila is quiet on the surface, but under currents of excitement are following in the wake of yesterday's events.

Manuel Quezon, head of the new Collectivista Party and critic of the Wood Administration, who quit the Presidency of the Philippine Senate in the general walkout, made the following statement to The Associated Press, all or a portion of which is believed to have been embodied in a message cabled by the Filipino leaders to President Harding as a presentation of their side of the case:

"We welcome the present crisis because it will call the attention of Congress to the need of a definite status of government here. In the resignations of members of the Council of State and and departmental secretaries, there is no attack on the sovereign power of the United States, nor a challenge to the authority of its representative in the Philippine Islands. It is not even a protest against the Administration of President Harding, nor against Governor General Wood personally, but it is a protest against the encroachment by the Governor General on the constitutional rights already enjoyed by the Filipino people, against usurpation of power in direct violation of existing laws.

"In taking this stand peacefully, but firmly, we feel that we are only defending the principles of democracy and good government and the rights already granted the Filipino people by the people of the United States."

Legislature Sponsored Protest.

It is understood that the cable message to President Harding, which was sent under the auspices of both houses of the Legislature, reminds the Chief Executive of his statement some months ago to the Philippine Independence Mission that there would be no backward step in the local government of the Islands. The Legislature is considering sending a special delegate to Washington to lay before the President the Filipino side of the case.

Governor General Wood has issued no statement here since he accepted the resignations of the members of the Cabinet and the Council of State. He has cabled his version of the affair direct to Secretary of War Weeks.

Quezon today made a statement to the Filipino people urging them not to organize any demonstrations here or in the provinces, since such action might lead to collisions between Americans and Filipinos.

With the resignations of the departmental secretaries the administration of the different government branches devolved on the under-secretaries, who automatically became acting chiefs, and everything apparently is functioning smoothly. Insular administrative affairs are now wholly in the hands of General Wood and his American appointive assistants, who must assume the whole burden of government until successors can be found for the resigned officials.

Threat of Protracted Fight.

The resignations of Dr. Jose P. Laurel, Secretary of the Interior, and of Mayor Ramon Fernandez of Manila were presented several days ago. The members of the Cabinet who resigned yesterday are:

Alberto Baretto, Secretary of Finance; Jose Abad Santos, Secretary of Justice; Rafael Corpus, Secretary of Agriculture; and Salvador Laguda, Secretary of Commerce. Manuel Quezon, President of the Senate, and Manuel Roxas, Speaker of the House of Representatives, were the legislative leaders who left their posts.

The resignations of Secretary Laurel and Mayor Fernandez had not been accepted at the time the other resignations were tendered yesterday, but it is assumed now that they will be. The statement was made by President Quezon previous to the general walkout that if the Governor General accepted the Laurel and Fernandez resignations "there will be a fight to the finish to test the powers of General Wood."

Quezon was joint chairman, together with Sergio Osmena, of the Independence Mission to the United States, which on June 22, 1922, presented a petition to President Harding for independence for the Philippines. The press reports of the climax were quietly and united in appealing to the people to maintain calm.

Washington Sustains Wood Fully.

Special to The New York Times.

WASHINGTON, July 18.—The Harding Administration will give complete support to Major Gen. Leonard Wood, Governor General of the Philippines, in his conduct of affairs at Manila and

Continued on Page Four.

Florida—Tour Resorts. Daily 4:40 P. M. Miami and St. Petersburg Express—All W. and St. Tel. Bryant 9413.—Adv.

Shot Dead in Rooster Feud Over Its Crowing at Sunrise

SIOUX FALLS, S. D., July 18.—The crowing of a rooster every morning was the cause of the shooting to death of Eugene F. Griffith, 42 years old, here today, according to the police, who have Charles L. Ferguson, the alleged slayer, under surveillance.

The rooster, with its neck wrung, was found beside the body of Griffith.

According to Ferguson, he found Griffith in his henhouse early this morning after the latter had threatened to "stop the crowing if the rooster was not disposed of."

When Ferguson ordered Griffith to raise his hands the latter refused, and the owner of the rooster fired twice, the second bullet striking Griffith in the heart. Ferguson has not been arrested and officials say they are undecided as to what action they should take.

'TWAS MRS. JOHNSON HELPED MAGNUS WIN

She Ran the Farm and Milked the Cows While Her Husband Ran for Senator.

SIX CHILDREN AIDED HER

Prospects of Washington Life Hold No Lure for the Hard-Working Family.

Special to The New York Times.

KIMBALL, Minn., July 18.—Back on a 140-acre farm in Meeker County, about eighty miles northwest of St. Paul, are a quiet, motherly woman, three sons and three daughters who worked harder than any one else in the State to put Magnus Johnson in the United States Senate. While Johnson was taking daily trips away from his farm campaigning for the election that brought him a great plurality, "ma" and the six children were doing their part by upholding "pa's" reputation as a real dirt farmer.

Mrs. Johnson is a "home body." She is Secretary of the County School Board, but that is a side issue, and the prospect of a Winter in Washington—or several Winters—does not offer any thrills to her.

"Washington is a lovely place," Mrs. Johnson said, "but I have made no plans. Yes, I approve of women entering politics and I approve also of husbands going into politics. But I have a family of six children and I am very busy on the farm while my husband is campaigning. I guess that's my big job."

On the day following the election the Johnson children were found by visitors calmly finishing the day's chores, milking cows and pitching hay. Mrs. Johnson hurried to St. Paul to be with her triumphant partner, but the young ones stayed home.

Lillian, 24 years old, and Victor, 19, were found just as they returned from milking the cows and feeding the stock. They were proud of their "pa," but prouder of the fact that the farm had not had the services of a hired man this Summer. Agnes, aged 10, and Florence, 9, had milked two cows apiece and fed the chickens.

Lillian was General Superintendent in her parents' absence. She exhibited as the spoils of victory over a refractory stove two severe burns on her hand. Victor Francis, 17, and Magnus Jr., 14, did all the planting this Spring. The day after the election their wheat was ripening under the July sun.

They, too, hardly thought that the family would be going to Washington, because the farm needed them so much.

"But, surely," it was remarked, "when Winter comes there is not so much to do on a farm."

This drew out no assent. It seemed that there was much to be done in Winter, stock to feed, cows to be milked, for the Johnson farm sells many gallons of cream a day and then the daily chores. So, although none of the Johnson children had been more than 150 miles away from the Kimball farm, their birthplace, they are not regretting that they cannot spend months in Washington.

Mrs. Johnson is pleased, too, in her own quiet, solid sort of way. Her husband, Johnson, is called a fighting, Roosevelt type of man (his resemblance to the late "T. R." is considered by some to be striking), and Mrs. Johnson is a balance-wheel, a mainstay. She was born in Minnesota and is a descendant on her mother's side of General Israel Putnam.

"Yes, the children and I get along very well," this gray haired, comely woman said. "The boys do the planting and the girls the housework. I often milk seven cows before breakfast."

So the society writers will not say next Winter that Mrs. Magnus Johnson "and family" have taken up their residence in the capital city.

INSANE SHOW MARKS OF BLOWS AND KICKS AT HOSPITAL INQUIRY

Three Offer Mute Evidence Supporting Charge of Brutality Against Three Attendants.

ONE AN EX-PATROLMAN

Patients Do Their Best to Testify, but Fail to Talk Connectedly.

ACCUSED DENY CRUELTY

Suspension Demanded by State Official—Prosecutor Considers Criminal Action.

Three insane patients in the Brooklyn State Hospital, unable to tell their stories intelligently at a hearing yesterday, offered mute testimony of brutal treatment, which it is charged they received at the hands of attendants, when they showed the marks of kicks and beatings on their faces and bodies.

Closely guarded by attendants, Joseph Downey, Abraham Lipsky and Barney Rose did their best to answer the questions put to them by Deputy Attorney General Maurice Gottlieb and Assistant District Attorney George F. Palmer, but reason would give away to unreason after a few moments and the value of their testimony was lost.

At the end of the session Mr. Gottlieb asked Dr. F. Ross Haviland, acting Superintendent of the institution, and Dr. John R. Ross, medical inspector of the State Hospital Commission, who conducted the hearing, for the dismissal of Leon Putnam, Richard Galvin and Edward Lutes, three attendants against whom charges were made. Assistant District Attorney Palmer announced he would make a report of the case from the criminal aspects, which he said he would present to his chief today.

"I realize that the attendants have a hard and difficult job in handling the insane wards of the State, but this fact offers no justification for kicking and knocking down these pitiful patients who have mental disorders," Mr. Gottlieb said. "Shocking conditions such as have been substantiated here, both by word of mouth and silent testimony of the marks and bruises, must stop. Attendants must exercise patience and kindness and they must be humane."

Accused His Own Counsel.

After the three accused attendants had testified and vigorously denied the charges, Putnam, who acted as counsel for himself and the other two, asked permission to cross-examine Phillip Addis, their accuser, a former attendant who resigned because he said he could not stand the scenes of cruelty practised by Putnam and Lutes. This was granted. The cross-examination, however, instead of aiding the defense, strengthened the prosecution, as Addis went into more detail of what he said he had seen. Putnam and Addis frequently got into such heated arguments that Dr. Haviland at one stage of the proceedings had to call an adjournment of five minutes.

Addis produced a written statement of his story, which he wanted to read. This brought an objection from Putnam, who insisted that the witness testify from memory as to what he had seen him do.

"Very well," said Addis. "I will. On Friday, the 13th, as Max Lind, one of the patients, was going into the dining room, you went up to him and kicked him so hard that he sprawled a distance of six feet. Lind did not sit or eat, but stood up during the meal. When the meal was over you told me to get some cereal and coffee for him, and that you were going to feed him.

"I went with you and you laid Lind out on his bed. Attendant Clancy held one hand, I held the other, while you put your knee on his head and said: 'Addis, feed him.' Because of his position, Lind could not swallow and his face got purple and his Adam's apple stuck out. When I complained, you said: 'Oh, let the damned Jew die.' You also struck him on the face with a spoon.

Tells of Threat to Patient.

"Another time you went up to Barney Rose and said: 'Barney, your life isn't going to be a life or roses.' When Rose asked what you meant, you and Galvin took him into a room. He was all right when he went in, but when he came out his eyes had been blacked and his face cut and bleeding."

Addis said that on "bath day," Putnam had kicked a patient in the stomach and then thrown the man under the shower. In the main, Addis corroborated the testimony given by Martin Callahan, a free lance cartoonist, also em-

Continued on Page Three.

Bride Slain; Husband, Suspected, May Die; Run Over by a Train, He Loses Both Legs

Special to The New York Times.

PITTSBURGH, July 18.—Beaten and shot to death in her "honeymoon cottage" at Port Perry, near Braddock, the body of Mrs. Julia Coyne, aged 18, bride of five months, was found in her bed this morning.

Her father, John Conroy, had come to tell her that her husband, Patrick Coyne, 30 years old, had lost both legs in a railroad accident last night.

The girl had been dead some time. Her head had been crushed and her body bore evidence that her slayer had wielded some death-dealing instrument, probably a hammer, with terrific force. A bullet wound, found in her head, probably caused her death after the beating.

The husband, with both legs amputated above the knees, the result of falling under a freight train on the Union Railroad in the Duquesne Steel Company yards at 10 o'clock last night, is a patient in the West Penn Hospital in a critical condition. At the hospital it was said he might die. Coyne had been employed as a brakeman on the railroad.

He recovered consciousness late this afternoon and detectives returning from Port Perry with the woman's body were permitted to question him.

In his weakened condition Coyne was unable to explain much of the accident in which he lost his legs. He said he left home at 2 P. M. yesterday. His wife was in bed at that time, he said. She generally took a nap in the afternoon.

Deputy Coroner Davidson questioned Coyne about his having a revolver and he said he had one but he did not carry it to work. He said he bought the gun three weeks ago and had practiced at a target several times with his wife. Relatives visited the couple over the past week-end, he said, and on Monday a niece hid the revolver. He said he had not seen it since.

When Davidson questioned him further about the gun and his wife, Coyne made an effort to rise and excitedly asked:

"Is there anything wrong with my wife?" He then became more excited and the physician in charge, after taking his pulse, advised against further questioning.

The dead woman's parents say that Coyne is of a very jealous nature, that he and his wife frequently quareled and that he had often beaten her.

Later the detectives visited the Coyne residence, where they found the clothing of the dead woman, with some collars belonging to the husband, under a chiffonier. The clothing and collars were bloodstained. The revolver believed to have been used in the murder was found under the bolster on which her head rested. The chambers were empty. Four loaded shells and two empty ones were found in Coyne's coat. Two other empty shells were found in a fire grate in the woman's room.

Bloody finger prints on a mantel cover were compared with those of Coyne, taken when he was employed by the railroad. The results have not yet been made known.

20,000 I. W. W.'S MOVE ON PORT ARTHUR, TEX.

Officials Promise to Put Them On City Labor Gangs as Soon as They Show Up.

CALL SENT OUT FROM HERE

"Wabbly" Leaders Seek Revenge for Kidnapping of Three Members by Mob After Arrest.

PORT ARTHUR, Tex., July 18.—Reports reached here today that all footloose I. W. W. in the country have been ordered to mobilize in Port Arthur in a huge demonstration against this city where three "wabblies" were reported to have been kidnapped by a mob recently. Officials at once declared they will be waiting and the I. W. W. will be rounded up and put to work on city labor gangs as they arrive.

Mayor Logan is absent from the city, but it was announced that he will return immediately if the concentration of I. W. W. becomes menacing. Officials here learned that the mobilization call directed to all branches of the I. W. W. was issued by leaders in New York of the Marine Transport Workers branch of the organization.

Four men with membership cards in the I. W. W. are already facing vagrancy charges here. One giving the name of Sidney Perry, was arrested today at the same address where the other three were seized last week. All are at liberty under bond, pending a hearing tomorrow. None of them had anything to say regarding the concerted movement of I. W. W. to this city.

Investigation into alleged mistreatment of members of the Transport Workers' Division of the I. W. W. here was requested of State officials about ten days ago by John Shuskie of New York, Secretary of the Marine Transport Workers' organization. His request followed reports that John Holland, an organizer, and two other members of the I. W. W. had been mistreated by a mob.

Holland was arrested late in June on the ground that he was an I. W. W. When efforts were made to photograph him and take his fingerprints, he is alleged to have resisted and received some punishment at the hands of the officers.

Application for a writ of habeas corpus was made at Beaumont and his release ordered. The Court also called attention of the Grand Jury to Holland's charges. He returned here and was taken into custody with another man. That night it is said that they were released, but as they were leaving the police station they were seized by unknown parties and taken from the city.

A few days later Holland was reported to be in a hospital at Galveston, suffering from minor injuries. He said he was beaten by his captors and released on the Beaumont Road.

Left Up To the Grand Jury.

AUSTIN, Texas, July 18.—No action toward an investigation of alleged mistreatment of members of the I. W. W. at Port Arthur was taken by Lieutenant Governor Davidson when he was acting Governor. The message from the Secretary of the Transport Workers in New York was received while Governor Neff was away.

The Lieutenant Governor said that inasmuch as the Court at Beaumont had called the attention of the Grand Jury to the matter, he could not do more at the time.

BEAUMONT, Texas, July 18.—Alleged mistreatment of John Holland, I. W. W. organizer, by the police of Port Arthur, Texas, which was the beginning of the agitation resulting in the reported I. W. W. order for members to flock to that city, cannot now be taken up again by the Grand Jury before the first Monday in August, as the body recessed June 29 until that date.

In its last session the Grand Jury examined Holland's bruises, alleged to have been inflicted by the Port Arthur officials, and was instructed by the Court to make a thorough investigation. No mention of the affair was made in the Grand Jury report, and it is not known whether investigation will be resumed in August.

Libel suit for $20,000 has been filed against a Port Arthur newspaper by Holland, who charged that he was mistreated by Port Arthur police in connection with the taking of his finger-

Continued on Page Two.

Spa in advance—THE QUEENS WAGON—CHATEAUGAY CREAMERY Ever Since.—Adv.

SEEKS COTTON LOAN OF $40,000,000 HERE

Head of Texas Co-operative Planters Offers 250,000 Bales as Security to Bankers.

PROMOTER IS CONFIDENT

Success of Program Would Make Southwestern Growers Independent of Market.

Colonel Sloan Simpson, trustee and treasurer of the Texas Farm Bureau Cotton Association, with headquarters in Dallas, Texas, is in New York to negotiate a loan of $40,000,000 from New York and Eastern banks to finance the co-operative marketing of 250,000 bales of Texas cotton. He represents 30,000 cotton [illegible] in the Southwest.

Colonel Simpson is confident of floating the huge fund on the strength of success last year in securing an advance of $12,000,000 at 5 1-2 per cent. for the same purpose, of which $8,000,000 was furnished by financial institutions in New York City. The year before the Texas co-operative organization was also able to raise $6,000,000, that being the first year of its existence.

The organization has contributed materially, according to Colonel Simpson, to making Southwestern growers independent of the market, and making the market, in a measure, dependent upon them. The old story of mortgaged crops, held at the mercy of speculators, is now being changed so that the growers at last are having their say as to what cotton must bring on the basis of what it has cost to produce.

Security offered by the Texas Farm Bureau Cotton Association consists of the actual bales of cotton which will be held in the association's great warehouse at Houston, Texas. As indicating how highly this collateral is held, the alacrity with which banks accepted the "risk" the past two seasons is pointed to. Colonel Simpson is confident the total loan he will get on his present visit will come close to 70 per cent. of the market value of the collateral.

Organization Non-Political.

Colonel Simpson's organization is one of twelve co-operative cotton marketing alliances, and was one of the first three the growers created in their struggle for existence. Colonel Simpson himself, a typical upstanding Texan, is a Harvard graduate, a former cowboy and a rough rider under Theodore Roosevelt at San Juan Hill.

The ranch which witnessed his cattle punching belonged to Burk Burnett, his cousin. The grassy reaches then concealed the treasure store of oil which has since been unearthed and become the internationally known "Burkburnett fields." The Texas financier has not answered the lure of petroleum, and is an out and out "cotton" man, first, last and all the time.

The Texas Farm Bureau Cotton Association is a State corporation which operates without capital stock or profit. Any cotton grower is eligible to membership once he signs a uniform, binding contract by which he agrees to pool all his staple through the association for the ensuing five years.

The round dozen of co-operative enterprises now market more than 2,000,000 bales annually. Since January a membership drive has increased the membership 25 per cent.

The organization boasts its freedom from political taint and that it does nothing except sell cotton.

When a planter hands over his cotton he receives an initial payment of $75 a bale before the cotton is even graded or weighed. This provides him with cash in hand with which to liquidate his obligations to the small country bank which, by long credit procedure in the cotton country, carries him from crop to crop. The months out of the year the growers, and indeed the communities built around them, function on the paper these banks hold in their strong boxes. The other two months the growers pay up.

Sales Last Year, 80,000 Bales.

Later payments, in addition to the initial $75 a bale, are made to the planter as time goes along in order to maintain him financially and a final payment is made when distribution is completed. He has ready money without receiving all his money in a lump which might make him extravagant. Bankers are authority for the statement that members borrow less than non-members.

The cotton loses its identity when it reaches the warehouse, and is sold in

Continued on Page Three.

See Philadelphia's Newest Hotel, The ROBERT MORRIS, ideally located.—Adv.

STEAMSHIP AGENT, 'MAN WITH THE ROSE,' GONE; ALSO $100,000

Private Ticket Dealer, With Offices in Big Hotels, Missing for a Week.

LEFT TRAIL OF BAD CHECKS

Former Messenger for British Mission Here Sought Only de Luxe Trade.

MANY TRAVELERS VICTIMS

Bonding Companies Seek Fugitive, Who Had Built Up a Thriving Business.

Arthur Brooke, steamship ticket agent, known to thousands of ocean travelers as "the man with the rose," is missing and private detectives are endeavoring to catch up with him to find what became of more than $100,000 which steamship companies, hotels and individuals say vanished with him.

He quietly forsook his offices in the Ritz-Carlton and the Plaza Hotels last Thursday, leaving in his wake several checks that promptly came back. The bank that returned the checks noted curtly that Mr. Brooke had insufficient funds. At his home in Jamaica, his wife and two daughters have not heard from him since a week ago last Tuesday.

According to officials of the steamship lines, Brooke sold thousands of dollars' worth of accommodations on the best ships and his last set of checks in payment came back as worthless. It was learned that worthless checks totaling more than $10,000 had been passed to the Cunard Line. Several thousands are owed to the International Mercantile Marine, operating the White Star Line and other ships. About $1,600 is due the French Line and other steamship corporations are also looking for the missing agent.

Sought Business Abroad.

In addition to prominent Americans, the debonnaire steamship agent is also reported to have victimized a number of well-known foreigners, including a British subject who performed valuable service to his country in the war. The exact scope of Mr. Brooke's operations among foreigners may never be known, but it was probably wide and profitable because Mr. Brooke made a special effort to get that character of business. In fact, he wrote extensively abroad, advising prospective travelers to America to patronize him and make use of his service.

"The outstanding features in the United States," he wrote in some of his letters, "are the Statue of Liberty and the man on the pier, with a rose in his coat, who greets you when you land."

Born in London and possessed of a marked Cockney accent, Mr. Brooke drifted over here some years ago. For a time he was employed by Frederick Lack, a steamship agent at 1,270 Broadway, but with the outbreak of the World War he joined the colors. He enlisted in the Royal Flying Corps and became a corporal. Several years before the United States entered the war Corporal Brooke was assigned to duty with the British Mission, with headquarters in New York City.

His job with the mission was that of messenger in the outer office and one of his tasks was to carry in visitors' cards to Sir William Wiseman, who served as financial adviser to the British Mission, and in a similar capacity to the Embassy at Washington. After the war ended, Corporal Brooke became Mr. Brooke and re-entered civil life with a good stock of cards announcing: "Mr. Arthur Brooke, formerly with the British Mission to the United States of America."

Sought de Luxe Trade.

The cards were faultlessly engraved. They were almost as faultless as the attire and the manners of Mr. Brooke himself, who emerged as a new man from the crucible of his war service as messenger. He decided that the star of Brooke was in the ascendant and that the time had come for him to go into business for himself.

With this idea in mind, he engaged a small office in the Ritz and rented its twin at the Hotel Plaza. Mr. Brooke realized that steamship bookings by guests of two hotels of the calibre of the Ritz and the Plaza often averaged from $20,000 to $40,000 a month and he perfected an arrangement with the leading steamship companies whereby he was to be paid a commission on all bookings placed with him.

From the outset Mr. Brooke had no

Continued on Page Two.

For your whole stockings, get Holeproof Boston Garters. Also. No wrinkles.—Advt.

First Women Deputies Named by Sheriff Nagle

Sheriff Nagle announced yesterday the appointment of additional deputies in his office, made possible by an act of the last Legislature. He named the first women Deputy Sheriffs in New York County, one of whom is Belle M. Norton, a clerk in his office. She will have charge of women prisoners arraigned for trial in General Sessions.

Mrs. Ernestine F. Stewart, who is a Tammany co-leader of the Eleventh District with James J. Hines, also is appointed, as is Catherine E. Coleman of 147 West Ninetieth Street. The women rank as assistant deputies and will draw $1,800 a year.

Sheriff Nagle raised three assistants to full deputies at $3,500 a year.

THOUSANDS IN JAM OF B. M. T. TIE-UP

Angry Crowd Smashes Windows When Cars Are Held on Bridge Approach.

THRONGS TRAPPED IN TUBE

Bridge Vehicular Traffic Is Blocked, Stations Jammed and Tunnel Travel Congested.

A six-car West End train of the B. M. T., jammed with hundreds of Brooklyn-bound passengers at the time of peak traffic last evening, stalled on the steep grade at the entrance to Manhattan Bridge as it was emerging from the tube. For three hours subway traffic over the bridge was tied up, and for some time all Brooklyn-bound traffic as far uptown as Times Square was almost at a standstill. In several instances passengers, virtually crazed by stifling heat in the crowded cars and worry over the delay, smashed windows and for the time being took the matter into their own hands. As far as could be learned only three persons were injured. They were cut by glass and were taken to St. Vincent's Hospital.

The West End train stalled when its motors went dead on the grade to the bridge. With passenger service running as close headway during the rush hours, four other trains had left the Canal Street station behind it before it became known that there was trouble. Following the West End train was one bound for Sea Beach. Learning the cause of the delay, the motorman of the Sea Beach train came from behind and with the aid of another train following him, attempted to push the West End train up the grade. Progress of only a few feet was made when it was found impossible to push the stalled train any further.

It was estimated that about 4,000 persons were in the stalled train and the one behind it. The tie-up occurred about 5:40 and, as usual at that time in the evening, every train to Brooklyn was crowded to capacity.

The air in the cars became stifling. There was only one guard to every three cars and it was difficult to tell the passengers through the amplifiers the cause of the delay and to keep them calm. Many passengers failed to understand what was being said. Discomfort grew into impatience, then into worry and to rage.

Passengers Smash Windows.

Women began to shriek, while others almost in hysteria demanded that the guards open the doors and let them out. The guards were afraid to open the doors because of the danger of the excited crowd coming in contact with the third rail. In four cars of the six-car train there was no one with the uniform of authority and no one to whom the passengers, almost wild, could turn. Hysteria got the upper hand and the next minute the windows began to crash.

On the bridge directing traffic were Patrolmen Kelly, McGovern, Leonard, Cummings, Barry and Harrold. They heard the smashing glass and hurried to take charge of the situation.

The front cars of the stalled train were on a level above that of the vehicular roadway of the bridge. The rear cars, just leaving the mouth of the tube, were below that level, leaving the middle car virtually on a level with the roadway. The patrolmen, noting this, obtained two large planks and placed one end on the low iron railing, separating the road from the tracks, and the other end in the car doors. In this manner the passengers of the centre car were released from their temporary prison.

Many windows had been broken and passengers were making their exit through them any way as fast as they could when the patrolmen ordered all the doors opened. The passengers poured out

Continued on Page Three.

SMITH MAY FORCE HYLAN TO GRANT BUS FRANCHISES

Decision Not to Call Legislature Indicated After Meeting With Transit Board.

TO TREAT PLAN ON MERITS

Owners, Forming Corporation to Continue City Lines, Not Likely to Get Permit.

MAYOR DENOUNCES PLAN

In Long Statement He Declares Only Relief Is in His Own $25,000,000 Project.

Governor Alfred E. Smith conferred with members of the Transit Commission at the Hotel Biltmore until 2:30 this morning, at which hour a strong intimation came from one in position to know that the Governor had decided to turn down Mayor Hylan's plea for an extra session of the Legislature to authorize municipal bus operation.

Neither the Governor nor any Commissioner would talk for publication, but it was known that the members of the State's transit governing body reiterated to the Governor their belief that the present transit snarl could not be untangled by an extra session. Instead they insisted that the Mayor's own proper course was to grant temporary revocable franchises and to seek from the Transit Commission authorization such as it is empowered to grant for bus lines shown to be necessary.

The Governor's determination, so it was said, was to ignore politics in the situation and to refuse to back Mayor Hylan's contention that "the interests" were trying to wreck his efforts to give the people cheap and convenient transportation. Instead, according to one who professed to know the exact state of mind in which the conference had left Mr. Smith, he will adhere to a determination to treat the controversy on its merits, insisting that the course already open to the Mayor is the only one he can follow without throwing a monkey wrench into the whole machinery of transit creation and further delaying the relief the city needs.

Meantime, with the Governor's course in doubt, bus owners had met to perfect plans for asking a franchise of the Board of Estimate for a $3,000,000 operating company they wish to form, and Mayor Hylan was standing firm in his refusal to permit any form of franchise to be issued and demanding that Governor Smith call a special legislative session.

There seemed to be some doubt that when the bus operators make their request of the Board of Estimate today they would get a franchise. Commissioner of Plant and Structures Grover C. Whalen has said that he would not recognize any association of operators.

The Mayor and his advisers held to the position that franchises could not be issued to individuals and that to issue them to corporations would permit the transit companies to get control. The Transit Commission said that franchises could be issued legally to individuals, also that if a franchise were issued to a corporation and it got into "unfriendly" hands it would be possible under a limited franchise with a revocable clause to cancel the permit at any time.

The bus owners, in the meantime, were planning, with the advice of their attorney, I. Lewis Dreeben of 50 Broad Street, to form a $3,000,000 corporation to operate the 400 buses now under municipal supervision and to apply to the Board of Estimate for a franchise. They propose that this franchise shall be issued with a clause permitting cancellation on ninety days' notice and an agreement that the city can take over the entire equipment, if it wishes, at its value at the time the franchise is cancelled. They held that such a solution of the difficulty was fair alike to the Administration, the bus operators and the people of the city.

Republican's Opinion.

The great difficulty, it appeared, was that any solution, short of absolute municipal ownership, would result in a limited franchise and therefore supervision by the Transit Commission, the body which the Mayor has fought since its organization. This view of the situation was put forward by Assemblyman Sol Ullman, one of the Republican Assemblymen to whom the Mayor has appealed for support of his municipal operation program. Mr. Ullman said that the Mayor is preventing the operation of buses by refusing to sink his personal prejudices against Chairman McAneny of the Transit Commission and that in refusing to work with a body duly constituted by law he has put himself above the law.

Another factor in the situation, it was said by those familiar with developments in the bus fight, was that under municipal operation there would be a lot of good jobs to deal out, while under operation by individuals or a corporation there would be supervision by the Transit Commission and only a 5 per cent. income for the city. Under the plans for a municipal bus system outlined by Commissioner Whalen some time ago there would be 2,800 buses, each manned by two operators, with a supervising force of 500 men. This would result in adding 7,500 men to the city payroll.

The bus operators at the meeting last night offered, in case the city were at any time authorized by legislation to take over the bus lines, to continue the operation pending that transfer at city employes, so that service might not be interrupted. They did not make this a condition, however.

In a statement issued by Mr. Dreeben the plan of the association, which authorized him to draw up a charter for

Pups, Doctors and Dentists Are Involved In Property Restriction Dispute in Queens

Borough officials in Long Island City are worrying over a question arising out of restrictions created by new zoning laws, recently approved by the Board of Estimate on the recommendation of the local boards of Queens, affecting certain residential districts in Queens. The question will have a wide application, for one possibility is that doctors may be prevented from receiving patients at their homes and dentists from treating patients in offices in their residences.

The zoning regulation for the Jamaica section north of Hillside Avenue created what is known as an "F" zone. This is a district in which it is provided that no house can be erected that costs less than $25,000, that each house must stand on a liberal-sized plot, and that all business of every kind is barred.

In this section lives a wealthy woman whose home is one of the finest in the district. Among her possessions are some very valuable pet dogs. Recently she sold several pups to friends. She says she is not carrying on a business, but simply accommodating her friends.

Neighbors objected, however, and are insisting that she dispose of her dogs and give up "business." The discussion became warm and court proceedings were threatened.

The woman announced yesterday to officials at the Borough Hall in Long Island City that if her wholly uncommercial activities were construed as conducting business in this residential zone she would protest against several prominent physicians who have small signs on their front stoops and who receive patients in their homes, and also against several widely known dentists who treat, professionally, wealthy patients in parlors in their homes.

It is expected that the Corporation Counsel will be asked to give an opinion to guide the Queens officials.

BELL-ANS RELIEVES INDIGESTION and Distress After Eating.—Advt.

When You Think of Writing, Think of Whiting.—Advt.

$100,000 'Apartment' Airplane Wrecked; Builder Injured in Forced Landing Here

The Remington-Buranelli limousine airplane, with a capacity of thirty-two passengers, described as the largest passenger plane in this country, was wrecked at 6 o'clock last night at Miller Aviation Field, New Dorp, Staten Island, when engine trouble in the twin motors compelled the pilot to attempt a landing. Losing altitude because of the motor trouble, the huge aircraft was only 375 feet over the earth when William Richardson, the pilot, sought to negotiate the field in safety.

The plane struck the ground with terrific force, sounded again into the air and then upturned. Richardson, together with Vincent J. Buranelli, the designer and builder of the plane, and Frank Remington, the chief mechanician, who were in the enclosed fuselage, were thrown about with violence. Buranelli lapsed into unconsciousness.

The spot where the plane landed was within a hundred feet of the home of Charles Osborne, steward to Colonel William Humphries, commandant of Miller Field. Osborne, who has seen many air accidents in his army career, summoned several enlisted men and ran to the aid of the occupants of the plane. The three men were dragged out of the fuselage which was badly wrecked and had caught fire. While awaiting the arrival of Dr. Williams, post surgeon, the rescuers extinguished the fire which was getting closer to the gasoline tanks.

Examination revealed that Buranelli had received a possible fracture of the nose and bruises and cuts on his face and body. Remington and Richardson escaped with cuts and bruises. The three were taken to the post hospital for further treatment. It was believed that Buranelli had also received internal injuries.

The plane, which was completely wrecked, represented a cost of more than $100,000. The huge craft, often termed the "flying apartment," because of its size, has been a frequent sight at aviation meets at the flying fields near Mineola, L. I. Several thousand persons have ridden in the plane in groups of thirty-two on these occasions.

Recently Buranelli and Remington had practically rebuilt the plane in accordance with changes they had decided upon and left Hazlehurst Field, near Mineola, late in the afternoon for a test flight.

its incorporation, was set forth as follows:

"By some of the newspapers it seems to be taken for granted that the Co-operative Bus Owners' Association of Greater New York and I as its attorney, were antagonistic to the present city Administration, and especially to Mayor Hylan. This is not true. To the contrary, both the association and I are in accord with the city Administration and with Mayor Hylan in a sincere desire to solve the problem of transportation for the quarter of a million persons who otherwise will be left without means of travel from their homes to their work and from their work to their homes.

"In the short talk made by me to the members of the association I stated that I believed Mayor Hylan to be absolutely honest and sincere and that he sincerely and truly loved the people of this city and desired to serve their best interests.

"The plan which the association adopted at its meeting and which was suggested by me is:

"1. To incorporate under the transportation corporation law a corporation with an authorized capital of from $3,000,000 to $5,000,000, as might be decided by the executive committee of the association, the capital stock to be paid up by the transfer to the corporation by each of the members of the association of the bus, coach or stage used by him on his present route.

"2. In application for a franchise the application itself would be based upon the consideration, and the franchise itself to contain a clause to the same effect, that upon ten days' notice the corporation must transfer to the city its franchises without compensation for the same, the city to take over also the transportation equipment of the corporation at the actual cash value thereof; this cash value to be fixed by an arbitrator selected by the corporation, an arbitrator selected by the city and a third arbitrator selected by the two of them.

Points of Plan Stressed.

"To my mind the strong points of the plan are the following:

"1. It meets the objection inherent to the granting of a franchise to the average individual operating a bus line to the effect that the individual is not responsible enough financially.

"2. It meets the objection very worthily raised by Mayor Hylan, to the effect that if franchises were granted to private corporations, these corporations, by the issuance of stocks and bonds and by financial manipulation, would attempt to exploit the people; and further that the city itself would by such grant be deprived of the revenues and profits it might derive from the operation of the bus lines through its own agents.

"3. It does not in any way interfere with the taking over by the city at any time of these franchises, nor the expenditure of any additional moneys out of the much-talked-about $26,000,000 appropriation sought.

"4. It offers an absolutely fair and square proposition which for the time being solves the present difficulty, and while giving assurance on the one hand of continued means of transportation to the people, on the other hand gives absolute assurance to the city and Mayor Hylan that no private profit is sought by the association.

"To my mind each and every member of that association has shown himself a true lover of the people, thoroughly unselfish and patriotic."

Hylan Assails Plan.

The plan of the bus operators met with a savage attack from Mayor Hylan, who contended that to grant franchises to individuals would be illegal and that to grant them to corporations would be "suicidal." It was pointed out by the supporters of the plan that there was a strong precedent for it in the granting by the city of a franchise to the corporation, owned by one individual, which operated the Grand Concourse buses in the Bronx. This bus line's operating on a franchise did not come under the condemnation of Justice Mullan's decision, upheld by the Court of Appeals. At the time it was granted by the city the Third Avenue Railroad Company was a bidder for it, and the transit company's proposal was turned down by the Mayor after some lively clashes with representatives of the company.

The Mayor's statement in part follows:

"The people of this city should thoroughly understand what will happen if the Board of Estimate and Apportionment is forced to give the valuable bus franchises to the traction corporations or their friends, whether such friends be in the newspaper world, political organizations or private life.

"The McAneny State Transit Commission, the traction-controlled newspapers, editorially and reportorially, are trying to stampede the city into granting these bus franchises, either to individuals, which would be unlawful, or to corporations, which would be suicidal.

"The bus franchise cliques are not particular to whom the franchises are given whether they are given to personal or political friends, for their scheme is to subsequently recapture the franchises, pour into them the waters of over-capitalization, and peddle stock to the hoodest investing public at the expense of the people of this city.

"There can be little doubt that once these franchises leave the people's hands, temporarily or otherwise, it will be practically impossible to regain them, regardless of whether the holders of such franchises live up to their franchise agreements or violate them every day in the week.

"Many of the interpretations by the courts of disputed transit questions have given the utmost consideration to the holders of traction franchises. There is little reason to doubt that bus franchise litigation would follow the wake of all transit litigation and result in the same lamentable outcome so far as the people are concerned.

"If money is expended for equipment by the holders of bus franchises and the city attempts to proceed against them for specific violations of franchises, we may find the argument of confiscation again advanced, as it has been so successfully advanced by the traction corporations in the past.

"Even were the city successful in an action brought against derelict bus franchise holders, it would take years to oust such individuals or corporations and to translate into action a favorable court decision.

Cites 'Queens' Difficulties.

"For example, take the case of the Manhattan & Queens Traction Corporation. This railroad obtained a franchise from the city, one of the terms of which was to construct a line beyond Jamaica. It refused to comply with this requirement of its franchise. For this failure to construct, the city considered action in the Board of Estimate and Apportionment in 1917 to declare the franchise forfeited. The railroad, which had gone into the hands of a receiver, thereupon enjoined the Board from taking such action. In the Circuit Court of Appeals the city was victorious over the traction corporation. But what did it avail? The company rushed to the United States Supreme Court and secured an injunction order restraining the Board of Estimate and Apportionment from adopting a resolution declaring the contract forfeited. An appeal from this injunction order was decided in favor of the city. At the meeting of the Board of Estimate and Apportionment Friday, July 13, 1923, that Board adopted a resolution declaring forfeited the contract granting a franchise to the Manhattan Queens Traction Corporation, whereupon this company secured a further injunction against enforcing this forfeiture.

"In the first instance, it took more than five years to reach a point where the city could legally proceed against the railroad corporation and to take over the property which that corporation refused to conduct as required by its franchise. Throughout this long litigation the people of Queens in the sections affected have suffered because of a lack of adequate transportation, due to the deliberate refusal of the railroad corporation to comply with its franchise.

"With this new injunction these people in Queens may be obliged to suffer a further deprivation of needed transit facilities for five years more because this road, in accordance with the policy of all transit corporations, prefers to threaten the city in a test litigation rather than to supply decent, adequate and proper service as called for in the franchise agreement.

Two Courses Open, He Says.

"Today the people of this city are faced with the alternative of having a special session of the Legislature called to give to the people the right to own and operate their own buses and so receive therefrom an income of no less than $1,000,000 a year, or to grant the bus franchises to the traction interests and their friends and let these outsiders reap the benefit of a profit.

"If the former course is adopted, and the city is given the right to own and operate buses, the Board of Estimate and Apportionment will forthwith appropriate $20,000,000 for the purchase and operation of up-to-date automobile buses for the benefit of the people at a 5-cent fare, with the profits from such operation going into the treasury of the city to help reduce taxation.

"If the latter course is adopted and the city is coerced into granting the bus franchises to private corporations, the traction interests, their friends on the newspapers and in other walks of life will at once begin the amassing of colossal private fortunes from the $50,000,000 gift of the city. They may be expected not only to indulge in unwarranted issues of stocks and bonds to be dumped upon the honest investing public, but also to rake exorbitant gains running to at least $10,000,000 a year from the bus operation and to demand at an early date increased bus fares from 5 to 10 or 15 cents or more."

It was the deadlock of opinion over the question of granting even limited franchises which led last night to a conference between Governor Smith and Chairman George McAneny, and Le Roy Harkness and John F. O'Ryan of the Transit Commission, at the Hotel Biltmore. Commissioner McAneny is believed to have put before the Governor, at his solicitation, the opinion of the Commission that such franchises could be granted by the Board of Estimate without depriving the city of any of its control of the bus situation.

The city could dictate terms under such a franchise and would have the power to remove it, such power resting without qualification in the Board of Estimate, the Transit Commission holds. No other body would have anything to say as to such revocation, not even the courts, representatives of the commission held, despite Mayor Hylan's reference to the failure of the city to have the franchise of the Manhattan & Queens Traction Corporation canceled.

A representative of the bus operators said last night that he felt sure the Mayor would see the reasonableness of the proposition and consider it as an honest proposal to solve the present difficulty. He went so far as to say he believed it would prove a test of the Mayor's sincerity in denying that his opposition to the proposals heretofore made was the result of political considerations.

Ullman Attacks Mayor.

Assemblyman Ullman developed this line of thought by saying that "the people's interests must be placed before Mayor Hylan's personal stubbornness and politics."

Mr. Ullman's statement in part follows:

"Under existing statute laws buses can be legally operated on the streets of the City of New York by the city authorities issuing franchises to private individuals or corporations and obtaining from the Transit Commission certificates of convenience and necessity. The process, it will be observed, is exceedingly simple and without any legal technicalities.

"What has been the difficulty in complying with this simple procedure? Surely Mayor Hylan, a lawyer of many years' standing and a former City Magistrate and County Judge, understands thoroughly the simplicity of the process. What has been his objection to following this simple procedure, and why has he obstructed the issuing of these franchises resulting the present bus tangle?

"Mayor Hylan personally dislikes Chairman McAneny of the Transit Commission, and refuses to deal therefore, with the members of the commission on account of this personal prejudice, he has continuously refused to recognize this duly constituted State body, and has even gone to the extent of holding up payment of the salaries and expenses of the commission and its employes, which he knew he had no legal right to do, because, as a duly constituted legal body, it was his duty to recognize it. Is ours a country of laws or of men, or is Mayor Hylan above the law?

"Public sentiment is crystallising and before many moons have passed, Mayor Hylan will be compelled to sink his personal prejudices deep into the ground and the voice of the people will compel him to co-operate with the present lawfully constituted body, and issue franchises so that the buses will roll on. The peoples' interests must be placed before Mayor Hylan's personal stubbornness and politics.

"Who runs the buses now? Certainly Mayor Hylan will not admit that Commissioner Whalen gave these routes away to the 'traction crowd' or the 'traction interest.' What is there to stop Mayor Hylan from having these same people run these buses by issuing to them the necessary franchises and having the Transit Commission issue the necessary certificates of convenience and necessity which may be had for the asking. The Mayor is trying to exploit the bus situation for political purposes. But he is doomed to disappointment because it will prove to be a boomerang."

Despite all the tumult and shouting, the buses continued running yesterday because the restraining order had not been served upon Commissioner Whalen. It probably will not be served for several days. Justice Mullen returns to the city today, and there was some speculation yesterday, in view of the delay, as to whether or not he would issue a stay for thirty days.

SMITH HERE TO SEEK LIGHT ON BUS TIE-UP

Governor Still Uncertain Whether Extra Session of Legislature Will Be Necessary.

Governor Smith, when he arrived in New York last night to remain over the week-end, still was uncertain whether the extraordinary session of the Legislature demanded by Mayor Hylan and other city officials would be necessary to insure continued operation of buses under city supervision, which have been outlawed through recent court decisions. During his stay in the city, the Governor will seek all the light on the situation that he can obtain.

It was said not to be unlikely that the decision would be made before the Governor returns to Albany late on Sunday or early Monday. If there is any other way out of the difficulty an extra session will not be called.

Should it be found necessary, Governor Smith will issue the call as soon as possible. The Constitution and the statutes make no provision for the length of notice, but ordinarily reasonable allowance is made for lawmakers to prepare for a temporary return to legislative duties. A fortnight has been regarded by other Governors as ample. It would be possible to have an extraordinary session convene early in August.

Contrary to intimations of those who accompanied Mayor Hylan on his pilgrimage to the capital Tuesday, Governor Smith did not, while Tuesday's hearing was in progress, say anything to justify the optimism professed by Mr. Hylan and some of those who went with him. Mayor Hylan and Corporation Counsel Nicholson both told the Governor that if special legislation is not enacted the city will be at the mercy of the "traction crowd and their friends," even if the Transit Commission should issue the certificates of convenience and necessity which are a prerequisite for the granting of franchises by the Board of Estimate for the operation of buses. According to their construction of the existing transit law, the city would be bound to award such franchises to corporations, to the exclusion of individual bidders.

The Transit Commission, however, has contended that the Mayor and his Corporation Counsel are wrong. Should the contention of the Transit Commission be sustained as the result of an investigation that is being made on behalf of the Governor, the prospect of a special session would be more remote than Mayor Hylan and his friends appear to believe.

It is also regarded as certain that the question of whether the Republican opposition in the Assembly which resulted in defeat at the regular session of New York City transit legislation, with its grant of power to the city authorities to spend money for the purchase of buses and their operation, would not assert itself with the same result now, and thus render a special session futile, has been up for consideration since Mayor Hylan made his demand.

Mayor Hylan wants legislation to enable the City Administration to spend immediately at least $25,000,000 for the construction and operation of buses. In his annual message to the Legislature Governor Smith recommended the enactment of such legislation.

DECLARES NEW YORK ENFORCES DRY LAWS

Haynes Asserts Police Are Co-operating and Cites Enright's Order to the Force.

SAYS CONVICTIONS RESULT

Methodist Church Board Assails City Newspapers for "Misrepresenting American Public Opinion."

Special to The New York Times.

WASHINGTON, July 18.—Reports to Commissioner Haynes from divisional chiefs throughout the United States declare that police are not only co-operating with Government agents but are "actually enforcing" the prohibition laws in increasing measures.

"An outstanding example is the order issued by Police Commissioner Richard Enright of New York warning members of his organization that neglect in performing their duty in this respect will be considered a misdemeanor," said Commissioner Haynes today, adding that special help was being received from the police in Hartford, Conn.; Fort Worth, Texas, and in the State of Delaware. The Commissioner said the police of the District of Columbia extend a greater degree of co-operation, perhaps, than any other city with the same local facilities.

At the same time the Commissioner announced that R. Q. Merrick, divisional chief supervising New York State, advised him that more than 80 per cent. of all trials in courts outside Greater New York had resulted in convictions, and that, while not many trials had been held in Greater New York, more than two-thirds of those tried had resulted in conviction. In more than 200 criminal prohibition cases disposed of at a special term of the Federal District Court in New York City there was not a single acquittal, Mr. Haynes said.

The Board of Temperance, Prohibition and Public Morals of the Methodist Episcopal Church stated today through its official organ, that the people of Europe, and particularly Great Britain, were being misled by "misrepresentation of American public opinion in the newspapers of New York."

Church Board Attacks New York.

The board launched an editorial attack not only on the newspapers but on the metropolis itself, implying that it was a foreign and not an American city.

"To Europe, New York seems to be America; the expressions of its newspapers are taken as indications of American opinion," said this editorial. "Dispatches from America to England have quoted at length editorial expressions of New York newspapers seeming to indicate that the American people have no sympathy with the position of the American State Department in its efforts to secure international co-operation in suppressing rum smuggling. It is also made to appear by these quotations that the American people are chagrined by the fact that the Volstead law is being made to apply to liquors on foreign liners in American ports, and that public opinion will compel Congress when it meets to change the law in regard to this matter.

"In the United States New York City is simply a metropolis of 5,000,000 people, most of whom are foreigners. There are 105,000,000 other people in the United States, most of whom are not foreigners. They have been proud of New York's vast energy and monumental wealth, its picturesque architecture and Broadway lights. A few million of them every year go to New York to see the sights and try earnestly to understand the language spoken by the guards on the subway.

"These 105,000,000 people have their own newspapers, which, unfortunately, are not studied in European capitals. Through these newspapers they have expressed editorially and otherwise a growing indignation at the fact that certain countries for the protection of which American sons have recently shed blood are today protecting organized and sympathetic attack upon the welfare and laws of the United States, and that within full sight of American shores. This attack has been in connivance with American criminals, three-fourths of whom are of foreign birth.

Says Law Won't Be Changed.

"The fact that the Volstead law is being applied to stores of liquors on foreign liners in American ports is an accident, pure and simple. No one meant for it so to apply. But there should be no mistake. If we know anything of the temper of the American Congress and of the people it represents, that law will not be changed unless foreign Governments show a disposition to assist the United States against the rum fleets, the activities of which are more injurious, all things considered, to the interests of European nations than to the interests of America. What is more, there is probably little use in discussing world courts, League of Nations, or anything similar with the United States so long as European Governments treat the American population so regardlessly.

"It is well known to Americans that were the British public acquainted with the facts in regard to rum smuggling there would be an outburst of indignation in Great Britain more compelling than anything to be expected from America. The fact that the British public is not acquainted with the truth must be laid at the door of the New York press and the British press, which so unfortunately ignores American opinion except as it may accidentally receive New York expression.

"Meanwhile what opinion must we hold of the incomprehensible stupidity with which New York is spurning its opportunities for leadership? Its monopoly of international news and editorial expression affords an unparalleled opportunity to give voice to the heart and soul of America. Instead of that, New York is expressing purely provincial opinions, remote from the impulses which will dictate American legislative and executive action. It is the folly of the ages."

20,000 I.W.W.'S MOVE ON PORT ARTHUR

Continued from Page 1, Column 4.

prints and had been misrepresented in the newspaper's account of the police report.

A call for "foot-loose" members of the I. W. W. to march on Port Arthur, Texas, for a demonstration of "passive resistance" against the seizure there by a mob of three members has been sent out by I. W. W. leaders in New York.

According to Pierce C. Wetter, 167 Bedford Avenue, Brooklyn, who is one of the leaders here, about 200 members of the Marine Transport Workers branch have already started for the Texas town. Within five days, he said, a second call would be sent out which would call the workers from the wheat fields of the Middle West. According to Wetter, 20,000 I. W. W. are expected to march on Port Arthur.

The "wobblies" are instructed to get to Texas as best they can. Some will start out on foot, getting lifts from motorists whenever they can and others will try to ride freight trains, the leaders have said. By means of these methods, more than 2,000 miles, as Port Arthur is that far distant as the crow flies.

The plan, according to Wetter, is to overrun the town with jobless I. W. W. and thus create a problem for the local authorities. At the same time, resolutions of protest will be forwarded to the Mayor.

LEGAL FIGHT OPENS FOR 5-YEAR-OLD BOY

Mrs. Kernan Seeks to Recover Child Seized by His Actress Mother in Darien.

Special to The New York Times.

STAMFORD, Conn., July 18.—Preparations are being made for a legal fight over the possession of Carlos San Martin, the five-year-old son of Miss Dorothy Manners, an actress, who has been living in a hotel in New York. It was intimated tonight that the boy, who is the son by a common law marriage of the actress and a man said to be of a wealthy family in Milwaukee, will have a claim on a large estate.

Arrayed in opposition to the boy's mother is the family of Major General Francis Kernan, U. S. A., retired, and Mrs. Sara Van Murray, wife of a New York clergyman.

The boy was forcibly taken from General Kernan's home in Darien, Conn., by his mother and a party of men last night.

Mrs. Kernan, her daughter, Catherine, and her son, Francis, spent today in New York conferring with counsel and friends as to the best means to regain possession of the child. When asked about the legal status of the case tonight Mrs. Kernan said:

"Miss Manners has signed papers releasing her rights in the boy, and the legal documents by which he was to be formally adopted by Mrs. Murray are now in Italy awaiting Mrs. Murray's signature. They were dispatched fifteen days ago by Benjamin Moore, a lawyer, of New York, who acted for Mrs. Murray in the proceeding looking to the adoption of the child.

"Miss Manners came to Mrs. Murray about May 1 and asked her to take the boy. Mrs. Murray was so impressed with the little boy that she determined to adopt him and she began proceedings through Mr. Moore. Before these proceedings could be completed she sailed for Italy.

"Mrs. Murray and myself are very close friends. So she asked me to take care of the boy until the proceeding was completed and she could get legal control of him. The intention was to send him to Italy to join Mrs. Murray there, and so soon as the papers were returned by Mrs. Murray, duly signed, another friend of ours was to sail with the boy."

Mrs. Kernan said the boy's mother had seen him frequently in Darien. She recently demanded his possession, and Mrs. Kernan consulted counsel, and a petition was filed in the Darien Probate Court to have a guardian appointed for the boy, on the ground that his mother was not a fit person to care for him. The case is set for a hearing next Saturday.

Frederick J. Sullivan, who said he was Miss Manners's lawyer, said he and his client, and two men took the child from Mrs. Kernan home last night. He insisted that the mother acted "entirely within her rights."

EMERGENCY ORDER ADMITS 521 BRITONS

Detained Group Enters When Ellis Island Gets Special Rebate Quota.

Under a special rebate quota, two first class, 335 second class and 184 third class passengers who arrived Monday from Liverpool on the White Star liner Baltic and were detained because the British quota was exhausted passed through Ellis Island yesterday on telephonic instructions from Washington.

As soon as Immigration Commissioner Henry H. Curran received word to admit the detained British subjects, the work was begun, lasting until 9 A. M., by which time all had been admitted.

Early yesterday the Commissioner received a grievance committee of six from the 521 Britons, protesting against dissatisfaction with which meals were served, the lack of proper tea-brewing utensils and the discomforts of the sleeping arrangements.

The commissioner suggested that the first and second cabin passengers return to the Baltic for the night and that the entire group could go to Halifax and return for the August quota. Just as this was decided on, the order came to admit them.

Commissioner General Husband had told Mr. Curran that if the total of British immigrants landed in July at the various ports was less than 15,468 the difference would be allocated to Ellis Island.

White Star agents said yesterday that when the Baltic sailed on July 7 more than 9,000 British subjects had been admitted at this port for the month and another 2,000 had entered from Canada. The 521 passengers had been allowed to sail in the belief that they would come within the quota.

PUBLISHER INDICTED.

Issue of "Casanova's Homecoming" Brings Charge of Obscenity.

Thomas Seltzer, a publisher, of 7 West Fiftieth Street, was indicted yesterday by the Supreme Court Grand Jury on charges of publishing obscene and indecent books. The charges were based on his publication of the books "A Young Girl's Diary" and "Casanova's Homecoming," by Arthur Schnitzler.

Seltzer, who is expected to appear in General Sessions this morning to face the indictment, was informed of the Grand Jury's action by his lawyer, Jonah J. Goldstein, and issued the following statement:

"Intolerance has scored another bare hit. The book 'A Young Woman's Diary' has been approved by the Young Women's Christian Association, the Camp Fire Girls and many authorities on literature. Of 'Casanova's Homecoming' Dr. Carl Van Doren of Columbia University, testifying before Magistrate George W. Simpson in a recent inquiry, said: 'It seems to me to be the most finished piece of fiction that was published in the United States in 1921.'"

STEAMSHIP AGENT GONE; ALSO $100,000

Continued from Page 1, Column 6.

time for the "small time" ocean traveler. He found time only to deal with clients who sought suites. His business, like himself, moved only in the higher altitudes and larger figures—suites of from $2,000 up absorbed the faster and more luxurious vessels were Mr. Brooke's particular delight.

And he gave his clients the personal touch, too. Every time a group of his customers sailed away Mr. Brooke was on the pier cheerfully smoothing the way. Only one word described his appearance on the smudgy docks—elegant. Freshly laundered, freshly barbered so that his plump, pink cheeks fairly glistened, he would show up bright and early with the inevitable rose in his lapel. Mr. Brooke's flowery eccentricity was invariably of one color—say, of one shade—pale pink.

In addition to the routine of steamship booking, according to several persons who recalled him yesterday, Brooke had a couple of side lines. For those who had $4 for gin and $10 for Scotch he had been known to produce bottles, while a passenger who embarked on the somewhat hazardous trip of the St. Louis in 1917, the first armed American merchantman to brave the German submarine zone, recalled that Mr. Brooke tried to induce him to invest in a patented fetor eater. Mr. Brooke spoke glowingly of the ability of the suit to keep anybody afloat, and cheaply, too.

"Yes," said Assistant Manager Rost of the Ritz, "Mr. Brooke had an office here. No, he is not here any more and I'd like to find him. There are several matters of checks that came back no good. Of course, he had no official relationship with this hotel. He simply rented a room here. He did quite a business with our patrons, arranging their passage and the like, but he did this independently of the hotel. We knew nothing about his bootlegging activities and if he had a bottle or two in the small satchel he used to carry now and then, we knew nothing about it."

At the Hotel Plaza interest was manifest in the present whereabouts of Mr. Brooke, but the management made it clear that he was not in any way connected with the hostelry. Last Thursday night, it was reported, Brooke sent a Plaza bellhop down to the cashier to cash a check. The boy reported that the cashier had left for the day. The boy had $70 of his savings in his pocket and Brooke induced the lad to accept a $70 check for the money. The check proved to be no exception to the no-good rule.

The British Consulate, 44 Whitehall Street, denied that Brooke had been employed there at one time, saying that his connection had been with the British Commission. The officials said they knew about the report that a score of inquiries had been made concerning Brooke by persons who had deposited cash passage money with him shortly before he left. One man was said to have given $500 to the agent and to have sent several of his friends, who planned a trip overseas, to Brooke. As the result of this transaction it was said that $2,000 is still unaccounted for.

Charles Packy, general passenger manager for the Cunard Steamship Company, 25 Broadway, said that Brooke had been known to him as the steamship representative for two hotels, working on a commission basis. Mr. Packy refused to disclose the amount of money involved, but admitted that several of Brooke's checks had been returned by the bank lately. He said that the sum represented by the deal had been fully covered by a bonding company. It is the detectives of the bonding company that are looking for Brooke.

ANTI-SALOONLEAGUE FIGURES FOR YEAR

Estimates Chance of Freedom for Indicted Bootlegger Is 1 to 4 Against Him.

ONLY 2% ARE ACQUITTED

$694,059 in Fines in 1922 and Aggregate of Jail Terms Is 38 Years.

Orville S. Poland, general counsel for the Anti-Saloon League of New York, gave out last night the second annual statistical summary of the disposal of liquor cases in New York State. It contains a record of the work of the courts within the State of New York in the enforcement of prohibition in 1922.

This summary prepared by Mr. Poland shows there were 10,509 liquor indictments found or pending during 1922, about equally divided between the State and Federal courts. Of these 7,323 were 1922 indictments and 3,246 were pending on Jan. 1, 1922. Of all these 1,101 were dismissed. The State courts had eighty-six acquittals and the Federal courts fifty. The number of cases pending Jan. 1, 1923, was 4,151, of which 1,576 were in the State courts.

There were 3,044 convictions in the State courts with fines paid amounting to $329,916 and jail sentences imposed amounting to twenty-three years, three months and eleven days. The convictions in the Federal courts were 2,147, with $364,143 in fines and fourteen years, five months and eleven days in jail sentences. Thus "hooch" vendors paid $694,059 in fines and went to jail for a combined term of nearly thirty-eight years.

The State courts in the five boroughs of New York City had before them in 1922 1,821 liquor cases. Of these 227 were dismissed, forty-seven were acquitted and 1,160 were convicted; the rest were pending on Jan. 1. Fines in New York City amounted to $29,233 and jail sentences to one year, one month and twelve days.

The percentage of cases acquitted in New York City is 3 per cent. The percentage convicted is 77 per cent. The remaining 20 per cent. of cases disposed of were dismissed by the courts.

The State's case, 10 per cent. of the indictments were dismissed and only 2 per cent. were acquitted, while 80 per cent. were convicted. In short, the chance for an indicted bootlegger to get off free is but one in five, Mr. Poland remarks.

One feature of the summary is a comparison of the number of cases pending on Jan. 1, 1922, and on Jan. 1, 1923, in the county courts of Greater New York. It follows:

Borough.	1921 Cases Indicted in 1922.	1922 Cases Pending Jan. 1, '23.	1921 Cases Pending Jan. 1, '23.	Total 1922 & '21 Cases Pending Jan. 1, '23.
Kings	326	316	54	59
New York (Manhattan)	207	316	62	133
Queens	257	26	74	78
Richmond	38	7	9	9
Total for Gr. New York	1,082	739	214	817
Bronx	54	74	16	36

Another table shows by boroughs the number of persons indicted in Greater New York for violation of the New York State prohibition laws in 1922, as follows:

Borough.	Indicted in 1922.	Dismissed.	Acquitted.	Convictions.	Susp. Sent.	Fines.	Sent. Imprisn't.
Bronx	54	6	9	77	57	$2,285	.....
Kings	326	116	3	670	38	16,633	3m. 12d.
Manhattan	207	150	3	255	28	6,415	4m.
Queens	257	45	28	132	10	8,825	6m.
Richmond	38	6	4	26	13	1,075	.....
Total for Greater N. Y.	1,082	327	47	1,160	146	$29,233	407 days.

Similar records are given for each county in the State and for each Federal district.

FATAL WATERBURY FIRE.

One Man Dead and Many Injured in Burning of Hodson Hotel.

Special to The New York Times.

WATERBURY, Conn., July 18.—One man was burned to death and a score of guests were seriously injured in a fire which broke out in the Hodson Hotel here a little before midnight tonight. The dead man, whose body was burned to a crisp, has not been identified. The fire damage is $100,000. Smoke overcoming hotel attendants hampered the rescue of many. About thirty guests were rescued by firemen by means of ladders and nets.

George Gehan of Medford, Mass., who jumped from a fourth floor window to the street, is badly injured. Mr. and Mrs. Harry F. Weelandt of New York City jumped from the fourth floor to a fire net. They were removed to a hospital.

These persons were removed to hospitals: Oscar Parker, night clerk, with internal injuries and burns; Edward Hatfield of Bristol, Conn., with both eyes badly burned; Merrill Brotson of Waterbury with internal injuries and burns; Peter Scully of Waterbury with serious burns and scalp lacerations. Madeline Wallace of Waterbury, severely injured by bursting fire hydrant, and Frank Girard of Boston, a vaudeville actor, overcome by smoke.

Will Kramer of Waterbury is expected to die from burns.

DARK HORSES

A contractor without a record may surprise his supporters, like a dark horse in a race; but Owners who decline to gamble on a building investment will continue to be attracted by the stability of this Company's past performances.

THOMPSON-STARRETT COMPANY
Building Construction

H. C. F.
Koch & Co. INC.
125th Street, West
Special Purchase

350 Bar Harbor CHAIRS
of the Better Kind
Natural Willow
at the exceedingly low price
5.75
NONE C. O. D.

EASY JOINT
Black kid, Brown kid, white canvas; also in high lace shoes.

Comfort With Harmony

The woman who insists on both comfort and neatness in a low shoe will like our "Easy Joint" Oxford. This Dr. Reed Cushion Shoe is naturally proportioned and is made particularly easy over the joints and flexing parts of the foot.

"Easy Joint" is an excellent shoe for the out-of-doors. Its trim "summerish" style harmonizes well with sports clothes. The soft leathers, low heel and buoyant cushion insoles prevent tiredness if you walk or play a great deal.

Dr. A. Reed CUSHION SHOES
For Women Made by JOHN ERBERT'S SHOE CO.
SOLD ONLY AT
1372 Broadway, at 37th Street
12 Park Place, Woolworth Bldg.

25% Off!
A Very Good Time to Buy a Suit

Here are splendid Spring and Summer Suits. Not one suit purchased outside for sale purposes. Many of imported materials.

$30 Suits, 25% off	$22.50
$35 Suits, 25% off	26.25
$40 Suits, 25% off	30.00
$45 Suits, 25% off	33.75
$50 Suits, 25% off	37.50

There are serges and worsteds suitable for Fall—25% off.

G. N. VINCENT, 624-626 Sixth Ave., Bet. 31st and 32d Sts.

Safe Milk and Malt Grain Sure. In powder, makes The Food Drink for All Ages
Avoid Imitations—Substitutes

Men's Comfortable
Mohair Suits
(Coats and Trousers)
16.50 to 38.00

THERE is no suit quite as cool and refreshing for hot weather wear as the one of mohair.

We are now featuring at 16.50 to 38.00 a very fine collection of these suits in an extensive variety of plain colors and neat striped effects. All are correctly styled and made with that exacting care always evident in clothing presented in our stocks.

FIFTH FLOOR

Send The Young Man To The Citizens' Military Training Camp
and give him the opportunity to develop a keener appreciation of and more zealous devotion to the privileges, duties and responsibilities of American Citizenship.
Apply at room 1018, 19 West 44th Street or 39 Whitehall Street, N. Y. C.

Saks & Company
BROADWAY At 34th STREET

The McCreery Men's Shop

Two-Piece Summer Suits

These items will help keep down your temperature, and your temper—and your expenses too, for they are moderately priced.

Palm Beach Suits	$14.50
Mohair Suits	17.50
Tropical Worsted Suits	22.50
Sport Coats	15.00
White Flannels	7.00
Linen Crash Knickers	3.95

Alpaca Office Coats $3.95
Regularly 5.50
In Light and Dark Gray and Black

James McCreery & Co.
FIFTH AVENUE at SECOND FLOOR ANNEX at 34TH STREET

BRITISH NOTE BASED ON TEXT OF TREATY

Explanatory Memorandum to Accompany Premier Baldwin's Reparation Reply Draft.

LONDON IS MORE HOPEFUL

Draft Is Not Yet Completed, but Is Expected to Reach the Cabinet Today.

Copyright, 1923, by The New York Times Company.
By Wireless to THE NEW YORK TIMES.

LONDON, July 18.—The Cabinet meeting announced for today was postponed until tomorrow, when the documents on the reparations question that have been drafted for consideration of the Allies will be discussed. These documents include the draft reply to the last German note, a covering letter and in addition an explanatory memorandum on certain points in the draft.

The reply is still subject to alterations, but the probability is, official circles say, that taken in connection with the other documents it will be found to provide an adequate basis for fruitful conversations between the Allies. The suggestions it contains, they add, are certainly not of such a nature that summary rejection from any quarter need be anticipated.

The object of the British Government is to promote in the present difficult circumstances general negotiations on the fundamental economic problem of reparations, and it is insisted that no attempt will be made in the British proposals to evade or to supersede in any respect or by any means the provisions of the Treaty of Versailles. On the contrary, stress will be laid on accurate interpretation of the treaty and on the need for united and progressive action on the basis of the treaty.

Assurances given that the burning questions of German passive resistance and of the capacity of Germany to pay will be treated from this point of view. Nothing is fixed, nothing is settled, and it is possible that the final form of the documents may not be determined for a day or two.

The view is expressed, however, that the prospects of further useful conversations between the Allies are decidedly brighter than they were a few days ago.

Theunis and Poincare to Confer.

Copyright, 1923, by The Chicago Tribune Co.

PARIS, July 18.—Premier Theunis and Foreign Minister Jaspar of Belgium will arrive in Paris on Monday or Tuesday to confer with Premier Poincaré on the British reparation terms.

PARIS, July 18 (Associated Press).—It has been prearranged by both the French and British Foreign Offices that the precise terms of the British communication on the reparation problem shall be guarded with the greatest secrecy until the two Governments have reached an agreement, or have become convinced that they cannot agree.

It is not supposed in the highest political levels here that the note will be such that it can be either accepted or rejected as a whole. Some important points, according to hints received from the French Embassy in London, will be of such a nature that there will have to be a further exchange of views.

The British note, it is understood here, is neither being sent as a finality nor is it expected that it will be received here as such. Consequently secrecy has been determined upon for the present. The prevailing idea is to close no doors to an agreement, but to keep the conversations going in an earnest spirit on both sides, with the hope of finding a common ground for agreement.

Lord Crewe, the new British Ambassador, is regarded here as more largely responsible for this attitude of mind than any other person. It is asserted it was through his influence that the British Government did not make public certain conclusions arrived at by the London Cabinet a month ago which would have irritated France and made further co-operation more difficult.

A meeting of the Council of Ambassadors took place at the Foreign Office today. The principal conversation before and after the meeting was with regard to the so-called crisis between England and France. Jules Cambon, the French diplomat, remarked in the course of the conversation that crises which were announced were rarely of a dangerous character.

Belgian Report of British Proposal.

Copyright, 1923, by The New York Times Company.
By Wireless to THE NEW YORK TIMES.

BRUSSELS, July 18—The Belgian Government is awaiting the arrival, either at the end of the present week or the beginning of next, of the draft reply of the British Government to Germany. It is awaited with confidence, and this confidence appears to be the result of the latest diplomatic negotiations.

It is believed here that the British Government will ask Germany in its proposed reply to renounce passive resistance in the Ruhr. But this request would have to be subordinated to certain conditions from the French and Belgian side. The British Government will ask France and Belgium to consent to an investigation of Germany's capacity to pay. It will not be proposed that this should be established by an international commission, but by a commission whose composition will be left open.

The British Government will probably retain some of the technical suggestions made by the Belgian Government two months ago, notably as regards allied control of certain state undertakings and industrial concerns in Germany.

BRUSSELS, July 18 (Associated Press).—Belgian official circles declare that the position of Belgium as regards reparations is dominated by the fact that up to the end of 1922 Belgium had received 5,658,000,000 francs in reparation money and had expended 22,712,000,000 francs for restoration work.

An additional sum of from 10,000,000,000 to 12,000,000,000 francs would be necessary for this work, it was said, which would make the total advances by Belgium to Germany's account nearly 30,000,000,000 francs.

The Chamber of Deputies today, on a preliminary vote, adopted the article of the pending military bill extending military service two months while the occupation of the Ruhr continues.

SEEKS COTTON LOAN OF $40,000,000 HERE

Continued from Page 1, Column 8.

orderly fashion over a period of nine or ten months, depending upon the market.

Last year the sales department cleared 80,000 bales, and this year it estimates its turnover at more than 250,000 bales. Next year further increase is expected.

The planter-members get all the profits, receiving an average of $29.05 a bale more for their cotton than did 80 per cent. of the growers outside.

Among the New York banks which have extended credit to the Texas Farm Bureau Cotton Association are the Seaboard National. It is understood. Two in Boston and one in Chicago opened relations in the past two seasons. Wall Street sentiment seemed to be yesterday that the same banks would continue to make loans this year and that others, in recognition of the character of the security and the personnel of the borrowers, would also show a favorable disposition to the new business.

Colonel Simpson is a native Texan, born at Weatherford, Texas, in 1876. His father, Colonel John N. Simpson, was at one time the largest owner of cattle in the world, and was on General Forrest's staff during the Civil War. Leaving Harvard to join the Roosevelt Rough Riders Colonel Simpson returned on conclusion of the Spanish-American War and was graduated in 1900.

MOVE IN GERMANY TO JOIN LEAGUE

Belief Grows That the Reparations and Ruhr Problems Must Eventually Go to It

Copyright, 1923, by The New York Times Company.
Special Cable to THE NEW YORK TIMES.

BERLIN, July 18.—A strong movement for Germany's entry into the League of Nations has suddenly blossomed out in Germany. Hitherto the bulk of German public opinion has been apathetic toward the League or has regarded it as a joke or as a useful tool for Germany's enemies. The new movement in favor of the League is, therefore, all the more interesting.

It is proceeding in the first place from the Democratic party with the powerful Social Democratic party certain to join the bulk of the Catholic Centrum can also be counted on swinging to the league when the movement has reached the psychological moment. The driving power behind the pro-league campaign is the growing view that sooner or later the reparation, Ruhr and Rhineland problem will be passed on to the League of Nations for attempted settlement.

Right or wrong, the new German league supporters are convinced that rather than formally end the entente with France, Great Britain will ask to have the reoperation problem go to the League of Nations, and then it would be a good thing if Germany had a vovice in the matter.

Berlin has witnessed the unprecedented spectacle of two German Generals pleading for German entry into the League of Nations at a mass-meeting under the auspices of the German League for Human Rights.

The principal speaker was General von Deimling, who first gained fame as leader of the German South African war, and was subsequently a corps commander in the World War. He is one of the few high officers of the ex-Kaiser's era to come out openly for the republic and democracy. General Deimling said:

"I favor joining the League of Nations because of my love for our unhappy Fatherland and because I learned from the World War that it is better and more sensible for nations to get along together rather than to beat each other up."

Referring to a sensational appeal made by Maurenbrecher, editor of the Deutsche Zeitung, for a national uprising and a war against France, General Deimling branded it as "madness to want to resume war with merely rifles and pistols against heavy artillery, tanks and squadrons of battle airplanes with bombs. He added: "The next war would turn Germany into one great scrap heap. However one loves his Fatherland, he cannot wish another war. Those who talk most about the next war were farthest behind the front in the last one. It is not only madness but a crime when such patriotism helps Poincaré's game."

A feature of the League of Nation's rally was the reading of an enthusiastic message from Professor Einstein, who recently resigned from the League of Nations committee, but apparently has since changed his mind about the League. Professor Einstein sent a message, saying:

"The creation of a strong international organization was the fulfillment of a vitally necessary condition for Europe's life."

Fridjof Nansen sent this message:

"Germany's condition, as Europe's generally, is becoming worse and worse. I see no other solution than the deliberate, conscious getting together and working together of all nations to find possible and desirable solutions to great problems. My conviction is that there is no better instrument or agency than the League of Nations, an already existing organization which, though still imperfect, can yet be developed. And there can be no doubt that Germany as a member of the League of Nations can exert a totally different influence on Europe's and Germany's own future than if she stays outside of the League.

The concluding speaker of the rally, General von Schoenaich, raised a storm of applause when he branded those "patriots" as fools and madmen who expected Germany's salvation from another war.

The meeting voted by an overwhelming majority in favor of Germany joining the League.

In all this discussion there was no reference to America being out of the League.

21 RUSSIAN BRIDES OF RELIEF WORKERS

Now on Their Way Here, or Soon Will Be, Including a Princess and a Countess.

MOSCOW, July 18 (Associated Press).—One Princess, one Countess and nineteen other girls having no titles but mostly members of former Russian aristocratic families, are on their way, or some day will go, to the United States as brides of Americans in consequence of the two years' stay in Russia of the American Relief Administration.

Princess Cheodoyava was married nearly a year ago to Ivor W. Wahren of East Walpole, Mass. She is still in Russia awaiting the return of Mr. Wahren, who is coming back on commercial business.

Countess Brobinskava, the bride of Philip Baldwin of Great Bend, Pa., left last week on a honeymoon with her husband to Western Europe.

Other Americans who have married here are L. Carter of McCormick, S. C.; R. J. Childs of Lynchburg, Va.; J. A. Blake of New York; W. E. Packer of Washington, D. C., R. Cob of New York; G. S. Schrammel of Milwaukee. J. K. Black of Urbana, Ill.; P. Kennedy of Youngstown, Ohio; Mr. Savenear of Albany, N. Y.; J. D. Norris of Richmond Terrace, Staten Island; W. L. Schuckman of New York, E. J. C. Anderson of Washington, D. C.; R. L. Ferguson of Wilkes, N. C.; H. M. Ramsay of New York, K. McPherson of Chicago, H. Harris of Brooklyn, N. Y.; M. Casey of Utica, N. Y.; Dr. Whelen of Buffalo, N. Y.; J. R. Ellingston of Stockton, Cal.

The last American Relief Administration bride left Moscow yesterday, and the Relief Administration directors heaved a sigh of the ending of the red tape which exists with regard to Russian women leaving the country, which has been further complicated by the new American law providing that a foreign woman does not automatically become an American citizen by marrying an American.

WAR CLAIMS DELAY OUR TURKISH TREATY

Turks Are Unwilling to Agree to Arbitration Till They Know the Amount.

LONDON ANXIOUS ABOUT OIL

Annoyance Is Felt Over Grew's Successful Stand Against Turkish Petroleum Company.

LAUSANNE, July 18 (Associated Press).—The Turco-American treaty negotiations are delayed because of differences over three main points, which probably will rquire further conferences between Joseph C. Grew and Ismet Pasha before real progress can be achieved in drafting the new treaty.

The United States wants Turkey to recognize in the treaty the American naturalization laws, but the Turks point out that Turkish laws prevent Turkish subjects who become citizens of other countries from returning to Turkey. If the Americans insist on such recognition, the Turks will demand that the provision relating to Turkish subjects shall be added to the treaty clause. But the Americans cannot accept any treaty denial of the rights of American citizens, and the subject has been left for further consideration.

The Turkish experts realize that, whatever may be the outcome of the negotiations on this question, the United States Government will always insist upon suitable respect for the rights of Americans; and, as a matter of fact, the American representatives say they proposed their clause merely to facilitate the protection of American citizens by Turkish officials and reduce the possibility of misunderstandings.

Grew Can't Estimate War Claims.

The second point of discord concerns claims of American citizens and companies against the Turkish Government for damages suffered during the war. The American delegates proposed the appointment of a mixed arbitration tribunal to adjudicate all claims, but the Turks assert that they cannot commit themselves to arbitration without knowing something of the amount of the claims. The Americans are unable to present approximate figures and say they are more interested in the principle than in the money involved.

The third subject, which is temporarily left aside, is the kind of treatment to be accorded American residents in Turkey under the general provisions of the convention for the régime governing foreigners. The Americans want the same privileges for American citizens to engage in business and professions as the citizens of other countries. The difficulty here is principally one of phrasing.

Ismet and the entire Turkish delegation have arranged to leave Lausanne for Angora next Wednesday, so that if the Turco-American treaty is to be signed at Lausanne the negotiations must be hurried.

The Allied-Turkish treaty will be signed ceremoniously in the main hall of Lausanne University Tuesday, in the presence of the President of Switzerland and the members of the Federal Council. Lord Curzon, the British Foreign Secretary, is remaining in London because of the reparations question, and no other Cruncy will send special plenipotentiaries for the signing.

Constantinople's Joy Restrained.

Copyright, 1923, by The New York Times Company.
By Wireless to THE NEW YORK TIMES.

CONSTANTINOPLE, July 18.—After its disappointment of ten days ago Constantinople seems inclined to postpone any excessive rejoicing until peace shall have been actually signed. Not that there is any doubt as to the reality, this time, of the imminence of peace. The semi-official Anadol Agency publishes a telegram from Angora in which it is stated that the accord now reached is favorable both to the economic independence and national interests of Turkey.

Although some newspapers think it necessary to pretent that Turkey might well have expected more favorable terms and declare that the arrangement made concerning the Turkish Petroleum Company will continue to be a source of annoyance to Turkey owing to Anglo-American rivalry and the existence of the Chester concession, the majority of the press welcomes the peace as a remarkable triumph of Turkish perseverance and power of recuperation.

Copyright, 1923, by The New York Times Company.
Special Cable to THE NEW YORK TIMES.

LONDON, July 18.—Details of the declarations made by the delegates at the final meeting of the Lausanne conference are awaited here with some anxiety, especially with regard to the Turkish Petroleum Company. The line which Minister Grew took concerning this and the Chester concession has aroused some annoyance here. To the Chester concession no exception is taken, but what is not understood is why it should be brought up as an obstacle to the Turkish Petroleum Company's getting all the security it can for its own rights.

Apparently the matter has been compromised, and means have been found to assert the rights of the Turkish Petroleum Company without inserting in the treaty itself the actual safeguards for them; but it is felt here that an unpleasant situation has been created.

Archbishop Curley Visits Mother.

BELFAST, July 18.—Archbishop Curley of Baltimore reached Golden Island, Athlone, his mother's home, last evening. The Archbishop received many old friends today and expressed to an interviewer his pleasure that peace has been established in Ireland and the destructive work of many months previous brought to an end.

THOUSANDS IN JAM OF B. M. T. TIE-UP

Continued from Page 1, Column 7.

by the hundreds. The patrolmen aided the women and any who were not too active over the fence. Many men among the passengers, taking their cue from the policemen, also helped.

But the trouble was not over, even then. With hundreds or persons suddenly dumped onto the roadway of the bridge, which is one of the heaviest traffic arteries to Brooklyn, vehicular traffic was seriously hampered. Passengers from the train, dodging in and out between vehicles, almost stopped them. Then the police, to relieve the situation, commandeered everything as it came along, loaded as many persons into each vehicle as they could crowd in and sent them along to Brooklyn. Nothing that could take a load was spared and the officers used private cars, trucks and horse-drawn wagons.

Trouble in the Tube.

In the meantime the crews of the trains which had been left in the tube had to do something for their passengers. In some cases those who insisted on being let out were allowed to pass through the doors to a narrow ledge along the tube wall, and in this manner walk back to the Canal Street station. Many, however, remained in the cars, and as soon as possible the trains were backed into Canal Street and the passengers discharged there.

While this trouble was going on at the bridge and in the tube under the Bowery, Brooklyn-bound trains had been caught in the jam for many stations uptown. As a rule the bridge traffic consists of West End, Sea Beach and Brighton express trains. All these trains were held up until B. M. T. officials were able to route them through the Montague Street tunnel, which, in addition, had to carry its normal heavy traffic.

In the switching of the trains for the new routing, a local became caught between the Spring and Canal Streets stations and was held for some time. In this instance also the passengers became almost panic-stricken and windows were smashed.

Three persons were cut by glass. They said they received their injuries in the push of the crowd to get out. An ambulance called by a patrolman took them to the hospital. They were Joseph Diodapo of 1,670 Eighty-sixth Street, Brooklyn, lacerated forearm; Leslie Olson, 763 Fifty-fourth Street, Brooklyn, lacerated left leg, and Charles Iabic, 2,020 West Twenty-first Street, Coney Island, lacerated hand and wrist.

All stations along the B. M. T. line were overcrowded because of the delay at Canal Street. No person was permitted to enter the station for at least a half hour. Police reserves were sent from the Oak Street Station to preserve order. The station at Times Square was becoming seriously jammed when B. M. T. officials issued orders to the platform men to instruct the passengers of the delay and its cause, and to request them to use only local trains. This procedure was followed in all stations from Fifty-seventh Street downtown, and this kept the crowds moving fast enough to prevent serious trouble.

After almost three hours the West End train that had caused the trouble was hauled from the bridge. According to officials of the B. M. T., the first train to cross the bridge after the tie-up made the trip at 8:35. Soon thereafter, they said, the normal traffic schedule was resumed.

OUTCOME AT LAUSANNE SATISFIES WASHINGTON

Grew's Action Regarding the Oil Concessions Was Dictated by the State Department.

Special to The New York Times.

WASHINGTON, July 18.—The American Government is satisfied with the agreement at Lausanne with regard to a Near Eastern treaty between Turkey and the allied powers without the inclusion in it of a settlement of the Turkish Petroleum Company question. It is felt by officials here that a treaty along the lines proposed will assure equality of opportunity for American and other nationals in Turkish territory, and the agreement to have the treaty so shaped as not to include anything that might be construed as Turkish endorsement of the Turkish Petroleum Company's claim is considered an important diplomatic victory.

Now that an agreement has been reached for the completion of the treaty itself along definite lines, the Washington Government is preparing to proceed with negotiations with the British Government over the claims of the Turkish Petroleum Company to a monopoly of the oil field of Mesopotamia. This Government has given careful consideration to these claims, and its official contention is that they are worthless.

Joseph C. Grew, representative of the United States at the Lausanne conference, receives credit for having defeated British plans for validating this concession. It is stated that he acted on specific instructions from the State Department. As a result, the status of oil concessions and other similar enterprises in former Turkish territory is left as it was before the conference, and the United States and Great Britain are free to return to their diplomatic negotiations.

There were two phases of the proceedings with respect to concessions in the negotiations at Lausanne, according to Washington officials. The first had to do with the attempt of the Allies to nullify vested rights in Turkey and the territory formerly making up the Ottoman Empire. This Government urged that vested rights must be respected. The United States, it was insisted, had always respected vested rights, and demanded that other Governments do the same, at least in cases in which American interests were concerned.

The second phase of the negotiations was that dealing with the concession of the Turkish Petroleum Company, a British concern. This concession, officials say, was based on a letter written by the Grand Vizier of Turkey just before the outbreak of the World War. The letter, according to information here, was preliminary and merely discussed the question of a concession, but created no right. On the basis of this letter the British Government, during a correspondence extending over three years, has insisted that British nationals acquired a monopoly concession over practically all the oil-bearing territory of Mesopotamia.

Officials stated today that the position of the United States was entirely independent of any question of the Chester concession.

The first proposal advanced by the Allies at Lausanne provided a general formula, which seemed to be intended to validate some questionable claims in Turkey or territory formerly belonging to the Turkish Empire. Mr. Grew insisted upon an explanation, and in the more precise definition which followed the Turkish Petroleum Company's claim was brought out. Mr. Grew then presented the views of the United States as to the worthlessness of this claim, and the claim was withdrawn.

The American Government, it is stated, is willing to leave settlement of the question of the validity of the Turkish Petroleum Company's claim to arbitration.

WOMAN LIBERATES FIANCE FROM JAIL

With Face Hidden by Hood, She Steals Keys, Cows Other Prisoners and Escapes in Car.

Special to The New York Times.

WARREN, Pa., July 18.—Working with dispatch and daring a pretty twenty-year-old girl, Mary McCann, last night liberated her fiancé, Patrick Ponsoll, from the Warren jail and then fled with him in her car.

Ponsoll was held under $7,500 bail for court on a serious charge. According to jail officials Miss McCann was aided in the jail delivery by Emmett Ponsoll, a brother of the prisoner, and his bride of two weeks. Both are held by the police.

Jail officials say that Miss McCann entered the Sheriff's home, where she was formerly employed as a domestic, by breaking a window in the living room. Obtaining the keys to the jail she unlocked the door leading from the house to the cell room. She quietly locked the door of the large cell where all the other prisoners except Ponsoll had congregated for recreation.

Arrayed in a dark cape, her hat pulled down over her head and eyes, with a black handkerchief tied about her face, she flashed a big automatic pistol toward the prisoners, curtly ordering them to be silent on pain of "being croaked." She then freed Ponsoll, relocked the cell door and the door leading from the jail to the Sheriff's home, then led Ponsoll from the building.

INSANE SHOW MARKS OF BLOWS AND KICKS

Continued from Page 1, Column 2.

ployed as an attendant, at Tuesday's hearing.

Dr. Thomas Hogan, of the resident staff and supervisor of the wards in which the patients are alleged to have been mistreated, testified that last Sunday, after charges had been made, he examined the seventy patients in Ward 22, where the accused attendants worked, and found four patients who bore evidences of rough treatment. To point out his findings, the patients were brought into the room. One was Joseph Downey, a former patrolman. The witness showed where Downey had been badly bruised over the right eye. There was also a deep wound, apparently from a kick, on the right side of the man's stomach. Dr. Hogan also showed the investigators a series of bruises on Downey's arm.

Downey said that the three defendants had kicked him last Sunday night when he was taking a bath. He talked intelligibly for a few moments, then lapsed into statements which destroyed whatever value could be given to his testimony.

Barney Rose, who Callahan and Addis declared had been beaten every day, was next brought in. Testifying about Rose, Dr. Hogan pointed to eye discolorations, two missing teeth, which the records showed the man had when he entered the institution six weeks ago, and bruises on the arms. Relatives of Rose, who were called later, testified that he had lost eighty pounds during the time he had been in the institution. Rose identified Putnam as his chief assailant and said he could not remember how many times the attendant had struck him.

Abraham Lipsky, the third patient, had black and blue marks on his right arm and hip and multiple discolorations on his chest. Lipsky, looking at Putnam and Lutes, said, "There's Benny Leonard and Fulton." Dr. Hogan reported that he could not find any marks on Lind.

Putnam and Lutes, on the witness stand, admitted that they had violated the hospital rules by accepting tips from relatives and visitors. This drew the ire of Dr. Ross, who said that was reason enough to suspend them, as many of those who had relatives in the institution were not in good financial circumstances. The State wanted every patient treated alike, regardless of circumstance, he said.

Putnam, who is in charge of Ward 22, testifying in his own behalf, said that he had not struck an insane patient except in self-defense during the eight years of his service at Brooklyn State and similar institutions. He said that patients frequently quarreled and struck each other, although he was not able to offer any evidence that Downey, Rose and Lipkin had received their injuries in this manner. He told how a patient had almost choked him to death, so much so that in self-defense he had to use his fists to overcome the man.

Putnam charged that Addis had threatened "to get even" with him because he had reprimanded him for not paying proper attention to his duty. He admitted that he had found Callahan "one of the best men I have ever met," and was unable to account for a motive why Callahan should testify regarding brutality.

The three accused called several attendants, who testified that they never had seen them ill-treat a patient.

At the end of the hearing, Mr. Gottlieb said that the evidence had not connected Calvin with actual participation in the alleged brutalities, but that he was equally guilty since he had acquiesced and had not made a report of what he had seen.

Assemblyman Louis A. Cuvillier last night made public a letter he had written to the Attorney General, charging that Downey had been assaulted on four occasions last June by two other attendants, one of whom, he said, used a blunt instrument, fracturing three of the patient's ribs. In his letter he gave the name of a family physician who had examined Downey at the request of Mrs. Downey.

22 NAVY PLANES OFF FOR BIG WAR GAME

Flight From New York to Newport Is Made in One Hour and a Half.

CROWDS WATCH START

Cheer as Largest Fleet Assembled Since the War Leaves Hudson Moorings.

Promptly at 9 o'clock yesterday morning twenty-two naval hydro-airplanes, manned by 158 men, under Captain Walter R. Gherardi, took to the air from their anchorage in the Hudson River opposite 136th Street, for a flight to Newport, R. I., where they were to make up part of the airplane defense fleet in the annual Summer manoeuvres off the New England Coast.

A large crowd had gathered on the shore front and in small craft to see the "jump-off" of the naval airmen, and cheered as, in squads of three, they ascended with the ease of birds and headed to the north. Captain Gherardi's aeroplane was the last that left the water.

As the leading squad reached a point opposite Dyckman Street, cleaving a strong head wind, the three airmen made a graceful turn and then headed south with the other nineteen naval planes following in straight lines. Past the starting point down the Hudson River to the bay and then across the south end of Brooklyn to Gravesend, the aeroplanes traveled. They stopped in Gravesend Bay for final inspection before the final hop-off for Newport.

The deep haze that hung over the river as the naval airplanes started the trip appeared to make no appreciable impression on the pilots of the twenty-two craft as they sped for Gravesend Bay. They maintained an altitude of several hundred feet from the time they glided off the water at about 158th Street. The droning of the motors drew the attention of thousands along the shore front.

The stay at Gravesend Bay was of shorter duration than was expected, however, and when the airplanes again took to the wing for the dash to Providence they formed in squads of six with Captain Gherardi and two of his immediate assistants leading the way.

The aeroplanes were of the scouting, bombing and torpedo types and were reported to have formed the largest fleet of the kind assembled by the Navy since the war. Captain Gherardi, who is the commander of the Navy's airforce on the Atlantic Coast, flew the pennant of admiral of the fleet from his bombing plane.

Preparations for the flight had been going on for several days under the direction of Captain Gherardi, who made his headquarters on the mother ship, Wright. The Wright was anchored off 158th Street in the Hudson up to Tuesday, when it started for Newport to await the arrival of the twenty-two seaplanes and provide accommodation for the officers and men.

A wireless message received at the New York Navy Yard announced that the twenty-two seaplanes had arrived at Newport an hour and a half after the start, and the planes were moored at the aviation base near the Naval War College there. Captain Gherardi reported that the flight from this city was made without unusual incident.

WOMAN DEAD ON SLAB, EMPLOYER KILLS SELF

She Is Believed to Have Died by Fall—He Calls Help, Then Uses Fatal Knife.

KANSAS CITY, Mo., July 18.—Mrs. Eula Thompson and her employer, W. M. McClure, were found dead in McClure's undertaking establishment early tonight. Circumstances attending their deaths are baffling the police.

Mrs. Thompson's death is attributed to a fall of two stories down an elevator shaft. Mr. McClure's body was found, a long post-mortem knife buried in his chest, soon after he had instructed a negro porter to call doctors to aid Mrs. Thompson. The body was lying on an undertaker's slab.

Mr. McClure was 55 years old and married. Mrs. Thompson was 30.

After a cursory investigation, Dr. H. E. Moss, Deputy Coroner, asserted that it was his theory that Mr. McClure had been unnerved by the possibility that he might be confronted by murder charges and had taken his life.

Foreign Money Unquoted in Berlin.

BERLIN, July 18.—No foreign currencies were quoted on the Stock Exchange today, it being the second time this has ever happened on a day when the Boerse was operating. The other instance occurred last Saturday. The bulls today sent up some motor shares as much as 2,000 points, while certain electricals mounted 700 points.

Just Found!

The Key with which Rowland H. Macy opened his first store in Haverhill, Mass., in 1851

Macy's

KEY-TO-THRIFT SALES FOR MEN

Pocket Knives

800 Pocket Knives, 44c
Formerly 59c

Pocket, pen, or jack knives in a wide range of styles. All have quality steel blades and stag handles. Sizes suitable for men, women and boys. Two blades on all and some have nail file.

1,000 Pocket Knives, 69c
Formerly 89c

Pearl, stag, and horn handled pocket and jack knives; in 2-, 3-, and 4-blade models.

Blades are made of exceptionally good quality steel—these knives are suited for camping and outdoor use.

2,000 Imported RAZORS 74c
Originally $1.69

These razors were imported by us and are of the high grade known as "Barber Quality." They are made from the best grade of Swedish steel, which can be highly tempered to produce that perfect cutting edge so essential to good shaving. All are full hollow ground and are perfectly balanced and have double shoulders. Blades may be had in 4-8 and 5-8 inch widths with either square or round points, as well as the needle pointed style for barbers' use.

Razor Strops 98c
Formerly $1.49

Made of genuine oak-tanned horsehide with heavy fire-hose tubing for the sharpening side. Finished with trimmings in two styles: Swinging stuffed hand hold and strong nickel swivel: nickel ring hold and nickel swivel.

300 Shaving Outfits $1.39
Originally $4.96

These are the widely known Ever Ready shaving outfits, in folding leather cases—sets consist of Safety Razor and Blades, Shaving Soap, and Mirror.

Macy's
Shaving Cream 14c
Usually 18c

½ inch of this high quality shaving cream with plenty of water will produce a rich, abundant lather. And seventy-five inches of cream can be pressed from each tube—this is actual measurement: From 100 to 150 shaves in each tube.

Just Received—High Grade
MANILA CIGAR
LA MEROLA Siestas
Box of 50
Specially Priced
$1.49
Our Usual Price Would Be $2.24

These cigars are all hand made and long filler—they are good smokes—and the price is extremely low.

Macy's—Main and Fifth Floors, 35th Street.

R. H. Macy & Co. Inc.
Herald Square New York

Just Found!

The Key with which Rowland H. Macy opened his first store in Haverhill, Mass., in 1851.

KEY-TO-THRIFT SALES FOR MEN

3-Piece
English Golf Suits $23.50
Originally $39.75

Coat, trousers, and knickers—in light and dark shades of gray wool tweeds. Tailored in London by a famous maker of golf suits.

Sizes 34 to 44.

Fifth Floor, Front.

R. H. Macy & Co. Inc.
Herald Square New York

Lost and Found Announcements, Page 18.

FLAMES WIPE OUT MONTICELLO BLOCK

Six Buildings Are Destroyed in Most Disastrous Fire in the Town's History.

LOSS MAY REACH $100,000

Brick Walls of One Structure Help Firemen Conquer Blaze That Threatened to Sweep Village.

Special to The New York Times.

MIDDLETOWN, N. Y., July 18.—One of the most disastrous fires in the history of Monticello caused a loss of from $75,000 to $100,000 this afternoon. It started in the Milliken Block on Broadway, and consumed a block of six business buildings and frame dwellings. For a time the entire town was threatened.

The fire was brought under control on the east end of the line of frame buildings, when the flames were met by the brick walls and steel shuttered windows of the I. Bozner building. Approximately 300 feet of frontage was destroyed.

It was necessary to carry goods from at least thirteen stores when it seemed apparent that the flames would consume them.

Among the stores destroyed were a grocery, a stationery shop, a butcher shop, a bakery, and a general store owned by S. Fishman. The Diamond vegetable store, on the other side of the street was slightly damaged when the roof was set on fire by sparks.

It is believed the fire originated from an overheated oven in a bakery, between North Street and Broadway. It was a new building erected this year. Some citizens think children, playing with matches, ignited rubbish in a yard and thus started the blaze.

Sparks ignited at least a dozen other structures on the opposite side of Broadway, but quick work by hastily collected bucket brigades saved these buildings. The properties destroyed were only partly covered by insurance.

Assistance was called from this city, Liberty, Hurleyville and other points. The heat was intense, and one man had his face and hands scorched.

$50,000 FIRE FOR THE ERIE.

Second Floor of Office Building in Jersey City Wrecked.

Fire destroyed the second floor of a two-story office building of the Erie Railroad Company at Pavonia Avenue and Kelso Street, Jersey City, yesterday morning, with damage estimated at $50,000. It started in the telegraph office and spread rapidly. The firemen kept the flames from damaging the office of the United States Trucking Company, on the first floor, and an Erie milk depot and freight cars nearby.

Low water pressure and the distance of the building from hydrants caused much trouble. Two firemen were injured in accidents going to the fire. Fire Truck 6 collided with a trolley car, a wagon and an automobile, in front of 473 Grove Street. Fireman Thomas Bow, driver of the truck, and James De Murzio, the truck driver, were slightly hurt.

Fireman John Eggers of Engine Company 7 fell from a truck in front of the burning building, and was injured.

Buys New Orphan Asylum.

The purchase of the Cory estate at Far Rockaway as a new home for the Israel Orphan Asylum, which was barred from Long Beach, was announced yesterday by Judge Gustave Hartman, President of the Asylum. The house will replace the orphans' home that was destroyed last June in the fire at Arverne, L. I. More than 150 children, who have been in an orphanage in New York, are to be transferred next week to Far Rockaway.

FILIPINOS APPEAL TO THE PRESIDENT

Continued from Page 1, Column 1.

especially in his present controversy with the Filipino Cabinet. This was made plain in a high official quarter today.

General Wood was sent to the Philippines because he was considered the right man for the work. President Harding and Secretary Weeks, under whose immediate jurisdiction Philippine affairs are placed, have every confidence in his capacity and ability to handle the situation, and it is understood that they will continue as in the past to be guided by his recommendations and judgment.

No official report has yet been received from General Wood concerning the wholesale resignations tendered by the Mayor of Manila and all the members of the Cabinet except the Secretary of Education, but the War Department is thoroughly acquainted with the situation.

The present friction between General Wood and Filipino members of the Insular Government arose as a result of differences concerning Ray Conley, United States Secret Service agent, against whom charges of bribery were preferred. Conley, it is explained here, was tried before a Filipino Judge and acquitted, but the peculiar wording of the acquittal apparently left room for the belief that while there was not evidence to convict, there were nevertheless certain circumstances which made the case seem doubtful. Following his acquittal Conley was reinstated by General Wood, but resigned and his resignation was accepted.

Cabinet Followed Quezon.

In view of the peculiar circumstances surrounding the whole incident, charges were made that the reinstatement and subsequent resignation had been staged for the purpose of clearing Conley. As Conley was directly under the jurisdiction of the Mayor of Manila, the native element, led by Manuel Quezon, President of the Senate, set up a complaint against General Wood's procedure in dealing directly with the case instead of acting through the Mayor, and the Philippine Cabinet apparently seconded Quezon in this attitude.

So far as the law is concerned there is no question of General Wood's authority to act as he did. There is also no question as to the General's authority to name a Cabinet to serve until such time as a permanent Cabinet may be selected and approved by the Philippine Legislature.

The attitude of the Administration toward Governors of the insular possessions has been that the actions of the Government shall be endorsed by the Administration until such time as the Governor becomes so seriously at fault as to warrant his recall. Whatever may be said of General Wood's present action from the point of view of prudence, it is known that the Administration regards the present incident as trivial, especially when compared with the mass of constructive work which General Wood has done during his two years' service in the Philippines.

It is recognized that in the little group of politicians headed by Quezon and Osmena, which has control of native politics in Manila, the General has a most difficult people with which to deal, and there is no desire on the part of the Administration to complicate these difficulties by unwarranted interference. The members of the group believe heroes in the eyes of the native population as soon as they get themselves in opposition to the American Administration, and in the past it has been the custom of these politicians, especially just before election time, to gain credit by an anti-American outcry.

Gidding
56th Street FIFTH AVENUE 57th Street

Will Close Out Today and Friday in

Summer Sales

Summer Frocks—$18—$35

Formerly to $65—Handkerchief linen, voile, organdie, in smart new models.

Sport and Dressy Suits—$25—$45

Formerly to $65—For town or country.

Silk Costume Coats—$55

Formerly to $165—Handsome Daytime styles in Coats and Capes—street shades.

Knitted Suits & Dresses $18—$28—$48

Values to $125—High cost styles of silk and wool knit, bright sport shades.

Coatees & Skirts—$12.50

Formerly to $45—One of a kind—light and dark shades.

BB

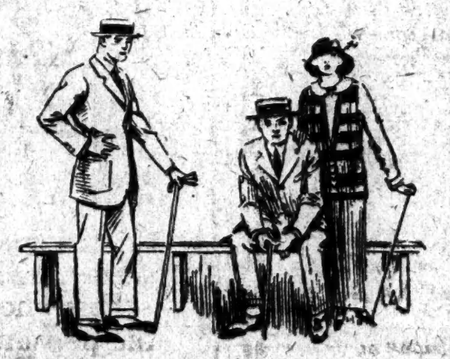

Idling Comforts

Seasonable clothes for leisure time during your vacation embodying the desired comfort of good form materials and design, further enhanced through fitting accuracy and real saving in prices.

Revised prices on men's mixture sack suits—A likable showing at - - - - - $35. and $40.

BROKAW BROTHERS
BROADWAY AT FORTY-SECOND STREET

FOUNDED 1856

Store Hours 9 to 5:30
Known for Our Low Prices

Bloomingdale's

59TH TO 60TH ST.—LEXINGTON TO THIRD AVE.

Great News for MEN

Linen Knickers

For Today and Tomorrow—Store Closes Saturday

Lowest Confirmed Price

Great opportunity for every man to buy one or more pairs of these fine quality knickers at a price that is a real sensation.

* * *

Think of the cool comfort afforded by a pair of linen knickers.

* * *

For vacation, for week ends, for Sunday outings, hikes, golf, tennis, motoring, knickers are just the thing to wear.

Sizes 29 to 46

$2.98

Second Floor

Timely Sensational Value

We know every man who reads this ad. will be surprised that any store is able to offer all linen knickers at this price.

* * *

But we have been fortunate in making an unusually advantageous purchase and we are proud to present this value.

* * *

They are well made knickers with detached buckles at the knee.

Sizes 29 to 46

Bloomingdale's, 59th to 60th, Lex. to 3d Ave.

FIFTH AVENUE **James McCreery & Co.** 34TH STREET

Special Purchase

300 Women's Bathing Suits

2.95

Many Less Than Former Wholesale Cost

Those who spend their week-ends at the seashore, as well as late July and August vacationists, will find this special purchase most opportune. Every one of these suits is of all wool Jersey with tights attached. Some are plain in color and striped at the bottom of the skirt, others rely only upon a white belt for contrast. All are most exceptional values at this low price—their quality alone warrants a much higher figure.

[Fourth Floor]

A Special Selling of Women's

Sleeveless Linen Sport Suits

Formerly sold at 15.00, now 10.00

There has been so great a demand for the sleeveless linen sport suit that we have made a special purchase to fill it. This enables every woman to include in her wardrobe, at least two of these smart suits which have become so justly popular. The skirt is of white linen in a wrap-around effect, with a colored coat of Lanvin Green, Lavender, Tomato and Copenhagen Blue.

[Fourth Floor]

SUMMER FROCKS

7.95

Values up to 29.50

These frocks of the finest summer cotton fabrics such as dotted chiffon voile, Rodier plaid or handkerchief linen, are tastefully trimmed with lace, organdie or embroidery. Navy and all light colors. Misses' & women's sizes.

AVEDON
FIFTH AVENUE
at Fortieth Street

Wholesale
Office Partitions
Retail
Mount & Robertson, Inc.
41 Beaver St. Phone Broad 1257

MADE BY THE MILE
Copyrighted
SOLD BY THE FOOT

You gain space—privacy—efficiency!

For Live Air in the Office, Home, Store and Shop

G-E Fans

Royal-Eastern Electrical Supply Co.
114-116 West 27th St., N.Y. City

Phone Watkins 0112 for coal business

BRANCHES BROOKLYN QUEENS JAMAICA

Washable Doeskin Slip-on Gloves

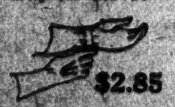

$2.85

Finest quality white English doeskin.

The World's Greatest Leather Stores
Fifth Ave.—New York—Bway
Boston—Tremont—Bromf
London—Regent Street

STOUT WOMEN

Lane Bryant

NEW YORK
29 West 39th St. 21 West 38th St.
39th St. Entrance more convenient

BROOKLYN
Hanover Place, Just Off Fulton
Opposite the Montauk Theatre

Sale of Dresses

Sizes 40 to 54 Bust

12.75

Formerly $25.00

Featuring for July Clearance, two captivating Summer Dresses, exclusively for stout women.

Mercerized Ratine

A smart Coat Dress (left) of imported mercerized ratine, with contrasting color and black fibre silk stripes. Organdie vestee.

$12.75

Printed Voile

Pleated side panels, real lace collar and novelty buckle, are fashion motifs that lend charm to this lovely Dress of printed Voile (right).

$12.75

The Summer Sale of a Dependable Specialist

Flint's Fine Furniture

Colonial Spinet Desk, $60

WHEN LETTER-WRITING was a fine art, a spinet desk like this assisted the Colonials in composing their lengthy epistles. Of course, it's solid mahogany! The original price was good value, and, with the summer discount taken off, the price asked is as conservative as any Tory could wish. Originally $71.50, during the sale, $60.

Bedroom groups . . . $199 to $3982
Dining groups . . . $294 to $4662

FLINT & HORNER CO., Inc.
20-26 WEST 36TH STREET
A few yards from Fifth Avenue

To Close Out
Thursday & Friday

PLEATED SKIRTS

9.75

Were up to 16.75

Full width, knife pleated skirts of heavy crepe de chine or Russian crepe, with bodice top or not. Grey, tan, navy, black, white.

AVEDON
FIFTH AVENUE
at Fortieth St.

HYLAN FELICITATES JOHNSON ON VICTORY

Mayor Says in a Telegram That Minnesota's Vote Shows the People's Temper.

BLOW AT ADMINISTRATION

He Tells Farmer-Laborite That the Existing Regime Faces a Bigger Rebuke.

Mayor Hylan sent a telegram of congratulation yesterday to Senator-elect Magnus Johnson, the Minnesota Farmer-Laborite. The Mayor said in his telegram that official Washington now "had an inkling of the temper of the people, which speaks fair to sweep the existing régime into the political discard."

The telegram read:

Hon. Magnus Johnson,
United States Senator-elect,
Minnesota:

Heartiest congratulations on your election to the United States Senate. Official Washington has had an inkling of the temper of the people, which speaks fair to sweep the existing régime into the political discard.

The Administration is paying for its fine promises to the farmer which did not square with such oppressive measures as the Fordney-McCumber tariff. It will pay for its wabbly international policy, especially if it binds the American nation in a political alliance such as the World Court. It will pay if it remains idle while the Interstate Commerce Commission permits the transcontinental railroads to get away with a valuation ten billions in excess of actual investment, thereby inflicting an annual burden of a billion and a half dollars on the American people.

It will pay so long as it permits a system to exist which allows a farmer but $715 a year on his farm while the railroads during the same period earned $717,000,000 above cost of operation, largely through exorbitant freight rates.

JOHN F. HYLAN, Mayor.

Lunn Says It Means Unrest.

SARATOGA SPRINGS, July 18.—The election of Magnus Johnson as United States Senator from Minnesota is an "indication of unrest in the country," Lieutenant Governor George R. Lunn told the National Paper Box Manufacturers' Association in convention here today.

Saying that the struggle between capital and labor was daily becoming more menacing, the Lieutenant Governor condemned the twelve-hour day and declared that he would "debate it with anybody from Gary down."

The manufacturers and editors were guests of the Chamber of Commerce at a reception tonight.

EXPECTS JOHNSON TO FIGHT.

Green Says He Will Help Smash the Exploitation of Farmers.

OMAHA, July 18.—W. H. Green of Omaha, Vice Chairman of the Federated Farmer-Labor Party, which was recently organized in Chicago, issued a statement here today, saying that Magnus Johnson as Senator from Minnesota would help smash the "machine" that has "cleaned" American farmers.

Commenting on a statement in Washington last night by Chairman Hull of the Democratic National Committee, in which Mr. Hull represented the result of the Minnesota election as a protest of not only farmers but all classes against the Republican high tariff, Mr. Green said that the "farmers are not greatly interested in the pros and cons of the tariff tennis ball that the Republicans and Democrats have been passing to each other every few years."

"Mr. Hull, however, would be interesting if he would state how many Democratic Senators voted for the sugar and other schedules of that Republican tariff he is now reviling," Mr. Green said, adding:

"The farmers have been cleaned and the cleaning was done with one of the latest improved vacuum cleaners, with the handle and the motor on the Atlantic seacoast, and you can feel the suction out here twenty-four hours of the day. Magnus Johnson will help smash that machine."

SAYS HARDING MUST RUN.

Cady, Michigan Chairman, Scoffs at Brookhart's 1924 View.

Special to The New York Times.

DETROIT, July 18.—The Republican Party cannot afford to nominate any other man than President Harding for the 1924 Presidential race, Burt D. Cady, Chairman of the Republican State Central Committee, said today.

His statement was an answer to Senator Brookhart of Iowa, who said yesterday that it was time for the Republicans to begin looking around for a man to succeed Mr. Harding and that the President's attitude toward certain public questions as expressed in recent speeches might make Henry Ford's nomination and election by 1,000,000 votes possible.

"As to Henry Ford," said Mr. Cady, "I have said that if he headed a third party he might get to the White House. But I do not think he has a chance with either of the major parties.

"If the Republicans refuse to nominate Harding, if he so wishes, it will be a repudiation of the Administration. I am sure Harding plans to run again, therefore Harding must be the 1924 candidate."

Cady admitted that the election of Magnus Johnson as United States Senator from Minnesota probably expressed dissatisfaction with the Administration's new tariff law.

"The farmers out there feel that they are not getting the right price for their wheat and they blame the tariff," he said. "I do not think, however, that the Minnesota election should be taken as a warning. Senator Brookhart has long been opposed to Harding."

PREDICTS DEMOCRATIC YEAR

Lewis Expects Two Farmers' Tickets to Split Republicans.

Special to The New York Times.

CHICAGO, July 18.—Prophecies that the wave of political discontent will sweep out of Minnesota and the Northwest across the Mississippi Valley and into the Southwest, resulting in two "revolt tickets," were made today by James Hamilton Lewis, former Democratic United States Senator from Illinois.

The farmer-labor movement, Mr. Lewis believes, will be limited to the Mississippi Valley and the Republican States of the West, but he predicts that another farmer ticket will arise from the Southwest.

The Prohibition Party will be revived by the drys for a distinct and individual campaign, besides their attempt to keep wet planks out of the old party platforms, in Mr. Lewis's opinion. He believes that both the Republican and Democratic parties, if they do not actually insert wet planks, will move toward a modification of the dry laws.

Mr. Lewis regards the Republican Party as "moist," despite some of President Harding's statements and sees a Democratic victory ahead.

LA FOLLETTE GOING ABROAD

Senator Will Start on His First Trip to Europe Aug. 1.

MADISON, Wis., July 18.—Senator La Follette will sail for Europe about Aug. 1 to study economic and labor conditions in England, Germany, Denmark and other countries, he announced today. He will return to the United States about Oct. 1.

He will be accompanied by Mrs. La Follette, their son, R. M. La Follette Jr., and Mr. and Mrs. Basil Manly of Washington. This will be Senator La Follette's first trip abroad.

You'll find Velox on the back

We use Velox exclusively for contact printing, even though it costs a little more. You want the best possible results—we use the best possible paper.

When you're away for vacation—mail your films in.

Eastman Kodak Co.
(Eastman Stockhouse, Inc.)
Madison Ave. at 45th St.

Borrow From "G. H. Q."

GENERAL Headquarters has plenty of money to lend on improved New York City real estate—and will make it well worth your while to come here for such a Loan.

You are cordially invited to consult

160 Broadway . . New York
36 West 44th Street . . New York
383 East 149th Street . . New York
189 Montague Street . . Brooklyn
161-11 Jamaica Ave. . Jamaica, N. Y.

Lawyers Title and Trust Company

JOHN FORSYTHE
20 WEST 34th STREET
(ADJOINING WALDORF-ASTORIA)

SEMI-ANNUAL SALE

Men's Exclusive Shirts

AT EXTRAORDINARY PRICE CONCESSIONS

A Forsythe Event of real magnitude that value-seeking New York men look forward to regularly twice each year.

Imported Madras Shirts
2.85

The highest grade of English and Scotch woven madras—fabrics of a character found only in the finest made-to-order shirts, that usually sell at $6 and $7. Choicest patterns to select from, including our fine whites, with bands, or collars attached.

Custom Tailored
SILK SHIRTS
6.95

Shirts conforming to very highest standards of custom excellence; skillfully fashioned, accurately cut, carefully sewed, finely finished. Colors and designs that appeal to men of taste.

NOTE: Substantial Reductions of the sort that mean ready action, on

Neckwear : Hosiery : Underwear

EIGHTY YEARS OF FAITHFUL SERVICE
GIMBEL BROTHERS
32ND ST.—BROADWAY—33RD ST.—NEW YORK CITY

MEN!
Sale of Beach and Lounging Robes
$2.95

A light-weight robe for summer wear, made of a washable cotton fabric that's extremely practical (as well as good looking). Just the thing for the Beach or for traveling!

It's made, too, with the precision that very fine bathrobes boast, carefully tailored to our specifications as to style and workmanship. It has the deep shawl collar effect that most men prefer.

There's a choice of White background with smart colored stripe effects or solid colors with contrasting collar and cuffs. THEY WILL NOT FADE!

SIZES: Small, Medium and Large

GIMBELS—Fourth Floor.

Broadway **Saks & Company** at 34th Street

EXCEPTIONAL SALE of
MEN'S
Fine Pajamas
at 1.35

4,800 in the collection, every one an unparalleled value!

If you contemplate the purchase of cool, comfortable sleeping garments for hot Summer nights, this offering furnishes an excellent opportunity to do so at very little cost.

They are cut over full, roomy measurements from cotton pongee, plain or trimmed with fibre silk loops; striped percale in blue, helio, tan, or pink, trimmed with pearl buttons; solid white pajamas trimmed with colored braid. Small, medium, large and extra large sizes. *STREET FLOOR*

Men's Genuine Soiesette Athletic Union Suits
Reduced to **1.35**

1.35 is an extremely low price for undergarments of such high character in material and workmanship. There are only twelve hundred suits available at the price however, every one capable of keeping you refreshed and comfortable even on the hottest day.

Obtainable in elastic web back models in white or cream, finished with taped armholes. Sizes 36 to 50. *STREET FLOOR*

Men's Pure Worsted Bathing Suits
Reduced to **3.95**

Without question the most remarkable sale of bathing suits held for many seasons! One-piece California styles, splendidly knit in elastic worsted yarn in

black, navy, brown, camel, maroon, green, China blue, heathers and a choice variety of blacks with orange striped borders, or navy with cardinal striped borders.

Sizes 34 to 44. *STREET FLOOR*

600 Light-weight Robes for Men
Thursday and Friday at
5.95

Similar robes are now selling around town at 12.50

Ideal robes for wear at the seashore or for home and travel purposes. Shawl collar models, exceptionally well tailored from imported Swiss material, fine mohair, and pongee colored cloth, edged with silk cord. Finished with three large pearl buttons. Also at 5.95 excellent quality Terry Robes with sailor collars. Complete range of sizes.

FIFTH FLOOR

SALE OF MEN'S
White Buckskin Sport Oxfords, 6.95
Regularly sold up to 10.50

White Buckskin Oxfords are now very much in demand for sports wear. The models included in this event are exclusive with us—all made with rare skill over graceful and comfortable lasts. Finished with ribbed rubber, white ivory or natural leather soles. All white, or all-white with tan or black leather trimmings to select from. Sizes 5½ to 11.

Street & Sport Oxfords
at **5.95**

offer values of much importance to every man

The Sports Oxfords are splendid examples of the shoe maker's art. Seven distinct styles—made of horsehide or light or cherry calfskin, trimmed with contrasting saddles. Plain toe or shield tip styles, some finished with creased vamps; others with crepe or studded rubber soles and wedge heels. Sizes 5 to 12.

The Street Oxfords are carefully made of calfskin, in eight models including conservative and brogue lasts. Black and light or dark shades of tan. Sizes 5 to 12. All at 5.95. *FIFTH FLOOR*

Culver Plan

"Few things are impossible to diligence and skill."
Samuel Johnson.

Under the Culver Plan over $50,000,000 worth of joint-ownership apartment buildings have been created and operated without a single failure.

"Culver for cooperation."

Descriptive Booklet A on Request
JOINT-OWNERSHIP CONSTRUCTION CO.
Incorporated
FREDERIC CULVER, *Architect*
342 Madison Ave., New York
Telephone Murray Hill 9180

1591—"Travelers' drinking cups of nickel, in leather case—$3.50"

WITH those who would a-picnicking go, these cups would go, too. They're companions on the highways or in the lowlands. They fit in with the rest of one's trappings, and dispense much comfort on the long road of a summer's drive.

OVINGTON'S
"The Gift Shop of Fifth Avenue"
FIFTH AVENUE AT 39TH ST.

$8.85
The Brighton

Florsheim Shoe Sale

WHEN these fine shoes can be had at such a low price, men naturally respond quickly.

Those who are wearing Florsheim Shoes will need no urging—those who have not experienced the pleasure and satisfaction of wearing Florsheims now have a welcome opportunity.

The Florsheim Shoe Stores
1577 Broadway (Second Theatre Building) 149 W. Forty-Second St. (Two Doors East of Broadway)
One Hundred and Fifty Florsheim Dealers in Greater New York
"THERE IS ONE IN YOUR NEIGHBORHOOD"

The Florsheim Shoe

Before Buying Coal Find Out About Fuel Oil

We will give you a comparative statement of the cost of operating your boilers with both fuels, and an estimate of the cost of installing burners under your boilers. We install burners without disturbing your boiler operation. We deliver fuel oil directly to your building.

About 800 leading American plants are using our system and the saving in money and labor is very great. Plants using our burners include the Metropolitan Life Insurance Co., Knickerbocker 42nd St. Building, John Wanamaker, Ritz-Carlton Hotel and Harvard University.

If you burn more than 300 tons of coal a year, write or telephone us for an estimate.

PETROLEUM HEAT & POWER CO.
177 Broadway. Telephone Circle 8700

TRAIN HITS AUTO; 3 KILLED, 1 HURT

Woman Pinned by Wheel When Freight Strikes Car at South St. Pennsylvania Crossing.

TRUCKS TAKE LIVES OF TWO

Boy Cycling in Central Park Has Legs Broken in Collision With Motor.

Mrs. Anna Curtis, 65, drove her automobile in front of a freight train at the South Street crossing of the Pennsylvania Railroad in Freehold, N. J., yesterday and she and her husband, A. S. Curtis, 68, head of a dairy corporation at Hamilton, N. J., and Arthur Fletcher, 45, were killed. George L. Stevens, 45, who was in the automobile, was removed to the Spring Lake Hospital, where it was said he would recover.

The impact with the locomotive threw the automobile twenty feet against the upright crossing gate. The three men were thrown from the car, but Mrs. Curtis was pinned in her seat behind the wheel. Coroner Cashion announced he would hold an inquest on Monday.

Anthony Boldak, 6, of 60 South Second Street, Brooklyn, was killed by a motor truck while playing near his home. The chauffeur, Edward Camp, of 284 Flushing Avenue, employed by the Service Auto Company, 113 Penn Street, Brooklyn, was arrested on a technical charge of homicide.

Walter Edwards, 21, of 338 Kaigns Avenue, Camden, N. J., was run over and killed last night by the motor truck on which he was a helper. The accident occurred on the White Horse Pike ten miles from Hammonton, N. J. Leon Barratt, the chauffeur, was locked up at Hammonton on a technical charge of manslaughter.

Milton Welsh, 57, of 202 Union Street, Hackensack, N. J., sustained a fracture of the right arm and internal injuries when knocked down yesterday by an automobile at Madison Avenue and Seventy-ninth Street. William Kerald, 22, of 24 Fourth Street, Woodside, Queens, the chauffeur, said the car was owned by Mortimer Regensberg of 327 West Eighty-eighth Street. Kerald said he lost control of the car.

Ralph Lesch, 17, son of Rudolph Lesch, art importer, of 163 East Thirty-sixth Street, was removed to the Mount Sinai Hospital last evening after the bicycle he was riding in Central Park was in a collision with an automobile operated by Phillips Vitkover, feather dealer, of 80 West Third Street. Lesch's legs were fractured. It was said his chance of recovery was slight. Vitkover was arrested on a charge of violating the rules of the road.

CLEAR ROAD 60 MILES FOR AUTO WITH ILL BOY

Record Run Made From Ocean City to Philadelphia Hospital With Stricken Lad.

Special to The New York Times.

HAMMONTON, N. J., July 18.—When Herbert Barnes, 10 years old, of Ocean City, was stricken with a strange malady today, it was decided to rush him to a Philadelphia hospital, sixty miles away.

The boy was placed in an auto and six members of Troop A, State police of Hammonton, on motorcycles set out ahead to clear the way. All traffic was waved to the roadsides and record time was made from Ocean City to Camden.

At Camden a ferryboat was held in waiting. The car bearing the ill child raced aboard and in a few minutes an operation was under way at the Glen Mar Hospital in Philadelphia.

The boy's condition tonight was reported critical.

CAREFULLY PLANNED DEATH

Woman Dying by Gas Had Thought Out Every Detail.

Following out the habits of a lifetime, Mrs. Irma Quante, 55 years old, of 288 St. Nicholas Avenue, conscientiously put her affairs in order and then committed suicide, according to the police, with illuminating gas in her fourth-floor apartment. Her body was found last night in the kitchen of her home. She had spread a blanket on the floor, placed a pillow for her head, and then lay down to die after turning on the gas.

Everything about the orderly arrangement of the apartment indicated that Mrs. Quante planned her death and made preparations for it extending over a week. First she sent her 8-year-old daughter Irma to visit friends in West Brighton, Staten Island; then she bundled together articles belonging to several friends and relatives, and tagged the bundles with slips of paper bearing the names of those to whom they belonged. The keys to her trunk were on the kitchen table with a pink slip of paper beneath them on which was written, "These are the keys to my trunk."

According to the police, Mrs. Quante had been suffering from paralysis for three years and was almost deaf.

MISSING PERSONS.

The following persons were reported missing to the police yesterday:

JOHN OMAGGIO, 33 years old, 2,040 Sixty-fourth Street, Brooklyn; 7 A. M. July 16; height 5 feet 7 inches, weight 145 pounds; brown eyes and hair, dark complexion; brown suit, white and purple striped shirt, black and white striped tie, brown shoes and stockings, straw hat.

EDGAR H. GUMOUSAND, 24 years old, 495 Lincoln Avenue, Brooklyn; 7 A. M. July 16; height 5 feet 8 inches, weight 135 pounds; blue eyes, blond hair, medium complexion; dark blue suit, colored shirt, dark tie, black shoes and stockings, brown soft hat.

SARAH NADEL, 30 years old, 45 East 126th Street; 8 A. M., July 17; height 5 feet 2 inches, weight 90 pounds; brown eyes and hair, dark complexion; black and white dress, black shoes and stockings, black satin hat.

ANNA WILHELM, 20 years old, 247 Kelly Street, the Bronx; 8 A. M., July 17; height 6 feet 6 inches, weight 140 pounds; brown eyes and hair, light complexion; brown dress, black shoes and stockings, straw hat with brown band.

Iverson & Heneage

Clearance of Fine Suits for Men

Our fine suits are offered in this sale at prices that make immediate purchase advisable.

Men's Three-Piece Sack Suits

Three attractive groups, single or double breasted; sizes 33 to 46; regulars, shorts, longs and stouts.

$55 and $60 Sack Suits:	$65 and $70 Sack Suits:	$75 and $80 Sack Suits:
$42	$55	$65

Men's Four-Piece Golf Suits

Coat, waistcoat, knickers and regulation trousers included; coats with plain or belted backs.

$60 and $65 Golf Suits:	$80 and $85 Golf Suits:
$48	$65

Iverson & Heneage

Men's Clothes Ready Tailored

7 East 44th Street

Convenient hours for busy men: Shop opens at nine; closes at five-thirty; closed all day Saturday during July and August.

Lord & Taylor

FIFTH AVENUE

TELEPHONE FITZROY 1900

Bathing Suits

Now Specially Priced

At $3.75 Wool jersey bathing suits with tights attached, knitted to fit, are selling at this new low price. Suits of solid color, suits with contrasting stripes, belted and unbelted, gay in color or dark, make up this special group.

At $9.50 Charming models for the beach or swimming, jersey tights under a satin slip. The kind you can go swimming in and come out looking as smartly clad as ever.

Women's Jersey Suits $25

There are two new models made of softest wool jersey in delightful summer colors. Neither too hot for the links nor too cool for the motor, and extremely good looking for almost any outdoor occasion. Tailored with tie sash and plaited or wrap-around skirt. Beige, green, grey and Copen blue, $25

Clearance of

Women's Twill Coats $29.50

Every twill coat in stock has been reduced in this clearance. There are straight-line and wrap-around models in tan, navy and black.

Clearance of

Misses' Coats and Capes

Silk coats and capes, $29.50, $39.50, $59.50. Twill coats, $25 and $35. Slim, straight line, wrap around styles.

THIRD FLOOR

Another Phase of the Cavalier Mode

The separate plaited cape illustrated above, left, is another version of the Cavalier mode, originated by *Lord & Taylor*. It is a reflection of the vogue for hip length separate capes now sponsored by Paris women. White, grey and cocoa, $22.50

Sleeveless Jackets $16.50

Made of silk duvetyn and bound with grosgrain ribbon, they are the smartest thing one can find now for sports or informal wear. Tan, grey and green, illustrated above, right, $16.50

MISSES' DEPARTMENT THIRD FLOOR

Plaited Overblouse $9.75

One can never have too many of these charming overblouses. This one is made of crepe de Chine with faggotting at neck and sleeves. In white only, $9.75

THIRD FLOOR

Store Hours 9 to 5:30

EIGHTY YEARS OF FAITHFUL SERVICE

GIMBEL BROTHERS

32ND STREET—BROADWAY—33RD STREET—NEW YORK CITY

Phone PENnsylvania 5140

Beginning Next Monday—the

Annual August Sale of FURNITURE

Bases its Claim for Supremacy

On the Homespun Worth of

RIGHT MERCHANDISE AT RIGHT PRICES

This is a plain, unvarnished tale of *merchandise*. The merchandise that you will see from day to day, sketched or photographed from the actual furniture for representation in the newspapers. As the goods are, so you will see them. Not dramatized. Not exaggerated. As graphically and honestly portrayed as pen and camera can present them. From such pictures and prices—concrete and definite symbols of what we sell, you will know the sale that is here.

For that is the Gimbel policy of advertising, and of Gimbel selling. Showing you clearly and cleanly what your money will buy. The speech that is golden. The tale that is true. The oratory than which none is more eloquent—right merchandise at right prices.

Quality we can't put into the pictures—nor do we need to. The quality of Gimbel standard furniture at Gimbel standard prices is too well known to require either talk or type. It is furniture purchased from men who know furniture by men who know furniture. Exhausting the roster of America's preferred list. And choosing only the finest from the finest. The most adequate from the most adequate. The best from the best.

Nor can we show service in these pictures and prices. Though Gimbel service is known, too. Known because Gimbels is that sort of store. Democratic rather than aristocratic. Friendly, rather than austere. Human, simple, sympathetic. A young store, you see, this New York store. Enthusiastic, alert and alive. An attitude which is crystallized in the personality of the furniture service. Salesmen who are interested. Salesmen picked *because* they are interested. Always. In your problem. And in you.

And it's just for this reason that there's a new Home-furnishing service. One that assists you to furnish your home complete. Made up of professional home-makers. Who will go with you from department to department. Advising, suggesting. Saving time and spending money to the best advantage for you.

Spending money! That brings us to prices. Shown, of course, under each picture, that he who runs may read. But what those prices will buy, you must and will come and see. Prices that cannot but be right when backed by the greatest retail organization in America. Prices that ARE right because backed by the greatest retail buying organization in America.

That's all there is to it. A plain, unvarnished story. The right merchandise at right prices. The firm foundation on which is builded this right sort of furniture sale. The friendly sale. The common-sense sale. The honest-value sale. The people's sale—the Gimbel semi-annual sale of furniture.

Initial Value Offered Tomorrow. Beginning Monday the Sale Proper—with Reductions of 10% to 50% on All the Good Furniture of Our Million Dollar Furniture Stock.

GIMBELS—Seventh Floor.

CLOTHES : IN THE NEW YORK MANNER

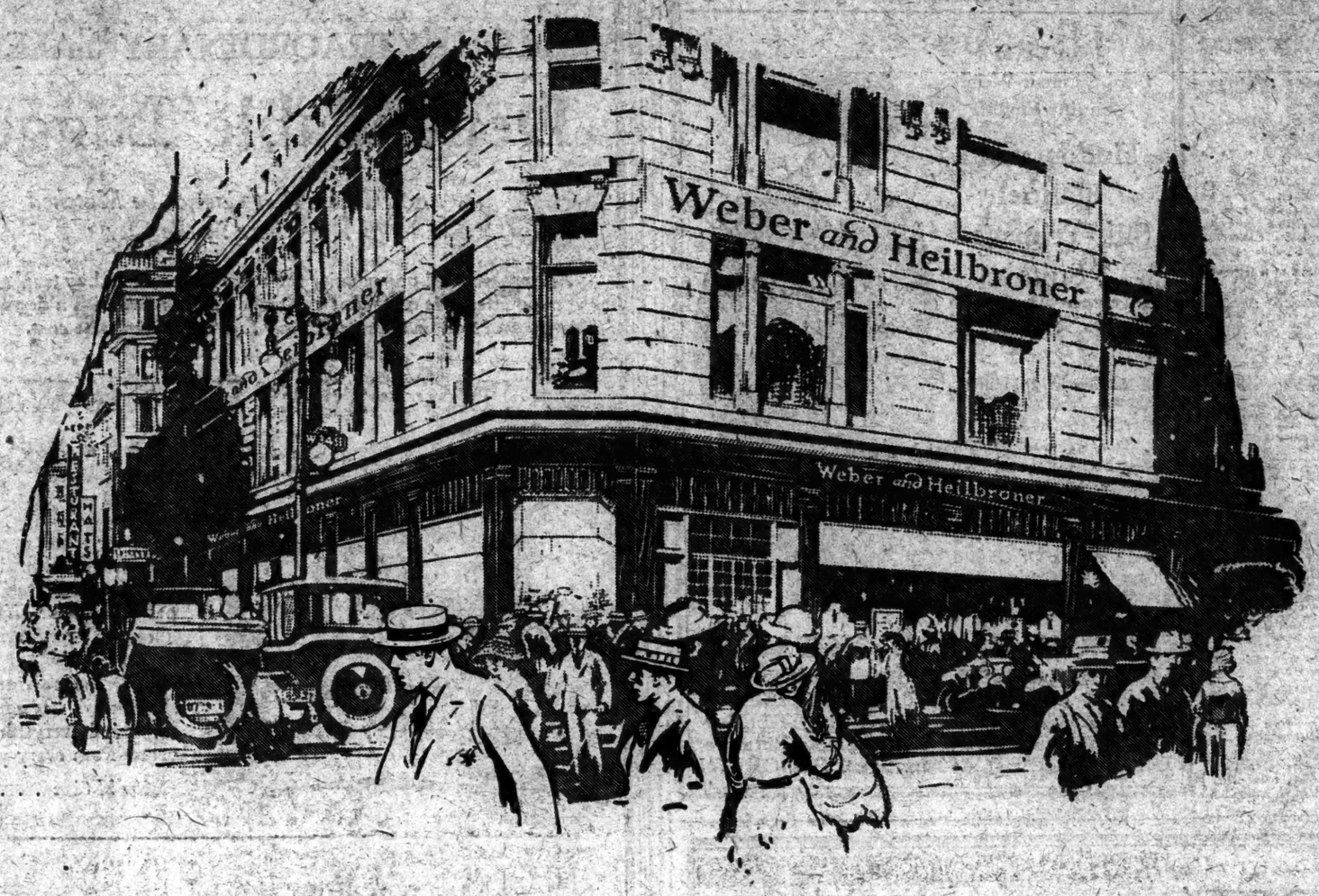

Opens here today

Our fourteenth store— 34th and Broadway

IN this new store, our business reaches a stage of development remarkable even in New York, the city of unusual successes.

By keeping faith with our public, by concentrating always on quality, by maintaining an honest relation between value and price, we have moulded an institution which has no counterpart in any other city in America.

Few of the thousands of New Yorkers who patronize our fourteen stores actually realize the magnitude of the business they have helped to build.

Weber and Heilbroner clothes—in the New York manner—have made such rapid strides to the front that we are now ranked with the largest clothiers in America.

Our new store, which opens today on the busiest corner of the world's greatest shopping centre, deserves this position of prominence because of the manner in which we have served the public.

One of the reasons we chose this location was because of the countless thousands of women who stream ceaselessly past its doors.

Our records show that more and more women are becoming steady patrons of our stores. We are now in a position to serve them in a neighbourhood which they have made their own, and are eager to demonstrate the advantages of shopping for men's things in one of the stores which men themselves have made supreme.

This newest Weber and Heilbroner store, with its two beautiful and capacious floors devoted to the display of clothing, haberdashery and hats, is now ready for business, and we extend a cordial invitation to all to visit us and become our friends.

To the Ladies—

We have made special preparations to serve you in this new store. We welcome your patronage, and will do everything possible to make your visit profitable and pleasant.

Weber and Heilbroner

· CLOTHIERS · HABERDASHERS · HATTERS ·

*241 Broadway, 345 Broadway, 9th and Broadway, 28th and Broadway, 150 Nassau, *42nd and Madison, *44th and Broadway, Broadway at 37th, 20 Cortlandt, *30 Broad, *Nassau and John, *34th and Broadway

BROOKLYN: *381 Fulton Street, Borough Hall NEWARK: *800 Broad Street

*Clothing at these stores

IMPUGNS 3 STATUES SOLD TO AMERICANS

Paris Newspaper Casts Doubt on Sculpture for Which Demotte Got $60,000.

QUOTES COMTE DE CASSE

Man Named as Former Owner Denies He or His Family Had Ever Heard of Them.

Copyright, 1923, by The New York Times Company.
Special Cable to THE NEW YORK TIMES.

PARIS, July 18.—Allegations are published today by The Intransigeant casting doubt on the authenticity of three statues sold by George Joseph Demotte in America for $60,000 and not previously mentioned in the controversy.

The statues in question were described to the buyers, The Intransigeant says, in the following terms:

"Two statues of stone with ancient coloring, second half of the fifteenth century, French art school of Champagne. Height, one meter, five.

"These two statues represent doctors. One of them holds gloves in his left hand and has the right hand raised while he talks. The other holds a box in his left hand and also raises the right hand in a gesture accompanying words.

"Before the revolution these two statues ornamented the Church of Madeleine at Troyes. They recently formed part of the collection of the Comte de Cosse. They are two exceedingly rare examples of middle age sculpture representing civil characters."

The two statues were sold to a private American collector for $50,000, it is said.

The third statue was described:

"A statue in stone of the second half of the fifteenth century, French Art School of Champagne.

"This statue represents Sainte Madeleine, who, standing, holds a box of perfumes in her right hand, in her left hand a book of unusual form. The costume is ornamented with rich embroidery and cabochons, and she wears a crown, a priceless crown.

"This statue belonged before the Revolution to the Church of the Madeleine at Troyes. It recently formed part of the collection of the Comte de Cosse."

This statue was sold to an American collector for $10,000, it is said.

In response to a query addressed to him by the Intransigeant the Comte de Cosse said:

"The statues never to my knowledge belonged to my collections. Consequently, I have never had occasion to sell them.

"The term 'Comte de Cosse,' however, is happily chosen. It corresponds both to my person and to my family, since it was under this single name that in the eighteenth century works of art were dedicated to us.

"I can't imagine from what collection in the family the statues might come, because since the Revolution it has been difficult for us to assemble collections. I wish also, as involving our family, to state that no error could arise from the inscription, since our house belongs to the departments of Anjou and Maine and never to my knowledge has been associated with any churches other than Abbaye de Fontfroide in Midi.

"For greater certainty I have questioned principal members of the House of Cosse at Brissac, including the Duc de Brissac, the Comte Pierre de Cosse-Brissac, Comtesse de Cosse and Comte Rene de Cosse-Brissac. None of them has ever heard of these statues, nor of any collection to which they might have belonged, or of their sale or disposition in any manner."

OPENS NEW POLICE INQUIRY.

Brooklyn Investigates Charges at Cuvillier's Request.

District Attorney Charles J. Dodd of Brooklyn will begin today at the behest of Assemblyman Louis A. Cuvillier an inquiry into the arrest on July 9 of Mrs. Charlotte Samuels, who runs a children's store at 1218 Kings Highway, Brooklyn. Mr. Cuvillier asserts that the arrest is another case of police oppression.

Mrs. Samuels, according to a letter to the Booklyn prosector from Mr. Cuvillier, was in her store when Patrolman Driscoll of the Seventy-sixth precinct entered with a summons for her father. Mrs. Samuels alleges that after insulting her before customers, Driscoll arrested her and took her to the police station. The lieutenant on the desk, according to Mr. Cuvillier, refused to accept a charge against Mrs. Samuels.

Mr. Cuvillier also made public yesterday a letter to District Attorney Banton, in which he attacked the police in connection with drug peddling. The letter charged that relatives of a policeman were selling drugs to women addicts in the eastern section of Brooklyn.

TEAR DOWN FIERY CROSS.

Hackensack Firemen Extinguish Supposed Klan Emblem.

Special to The New York Times.

HACKENSACK, N. J., July 18.—Hackensack had its first experience with a blazing wooden cross last midnight, but firemen responded so promptly that the demonstration was short-lived. The cross was found ablaze on a hill on Polifly Road. It was pulled down and the fire put out with a hand chemical extinguisher.

The cross stood twenty feet high, and was wrappd in wired burlap and cotton, soaked in kerosene.

The make-up of the cross tallies with descriptions of others supposedly set up by the Ku Klux Klan.

Direct Cable to Puntarenas.

The All America Cables, Inc., has established direct communication to Puntarenas, Costa Rica. This new office was officially opened to the public on July 8.

JOHN DAVID

STEIN-BLOCH SMART CLOTHES MEN'S FURNISHINGS AND HATS

Exclusive, But Not Expensive

John David
Cool, Summer-Weight
Genuine English

Huddersfield Flannel Silk-Trimmed Suits
(COAT, WAISTCOAT, TROUSERS)

$33.50

¶ Huddersfield Flannels Are Standard The World Over For Smart Style And Long Life. Cool In Hot Weather; Comfortable In Cool Weather.

¶ Pencil Stripes On Dark And Medium Gray And Plain Shades Of Oxford Gray Or Cambridge Gray. Astounding Value! *Compare!*

The Easily Reached JOHN DAVID SHOPS *Roundabout New York*

BROADWAY, AT 32nd STREET
125 AND 127 WEST 42nd STREET
62 BROADWAY, Below WALL STREET
338 MADISON AVENUE, Facing Hotel Biltmore
COURT STREET, At Montague, BROOKLYN

Broadway **Saks & Company** At 34th Street

ANNOUNCE TO BEGIN THIS MORNING

An EXTRAORDINARY SALE *of*

Dependable Luggage

At Prices that Cannot be Matched Anywhere in the City

An unparalleled opportunity for those who wish to buy trunks, bags or fitted suit cases that are made and finished with a degree of skill unsurpassed in any luggage at moderate cost.

"Neverbreak" Full Size Wardrobe Trunks

Regularly Sold at 60.00

Now **42.50**

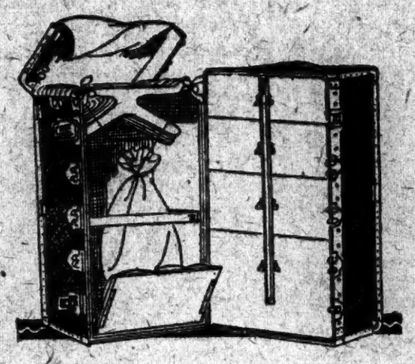

No finer trunk ever set out on a journey! It has a three ply, seasoned basswood body, vulcanized fibre covering and interlining, locking bar and the famous patented *blue ribbon* metal bound construction. There is every arrangement for comfort including patented Corbin Neverbreak tension bolt lock, ratchet clothes retainer, laundry bag, dust proof curtain, shoe board, hat container—in fact a place for everything and everything in its place. Truly wonderful values from every point of view!

Also ¾ Size . . . regularly 55.00 . . . at 39.50

Steamer Wardrobe Trunks

that are without worthy competition at

16.95

One of the finest trunks ever offered at 16.95, and one that will give many years of faithful service. Carefully constructed of three ply veneer basswood, covered and bound with vulcanized fibre, trimmed with brass-plated steel hardware. Compartments for hats, shoes, shirts and other accessories. Taxi size, 40 x 22¼ x 14¼ inches.

Handsome Fitted Suit Cases *for* Women

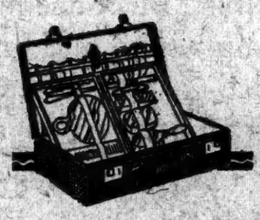

Very Special **22.50**

One of these cases will come in handy for that week end trip to the seashore or mountains! Every one is exceptionally well made of genuine cobra-grained cowhide over strong basswood body. Finished with beautiful shell or amber fittings, moire lining, and removable tray.

GENUINE COWHIDE BAGS

Special **6.95**

Similar bags are now selling around town at 10.00!

Sturdily constructed bags of 2½ ounce cowhide—a leather used in the making of very fine bags. Each bag is strengthened by double rows of stitching and solid leather corner caps. The locks, catches and knobs are of heavy brass-plated steel. Finished with full leather lining and three roomy pockets. Sizes 16 or 18 inches. Brown, cobra finish or mahogany to select from. *Basement*

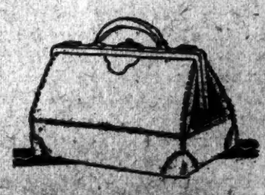

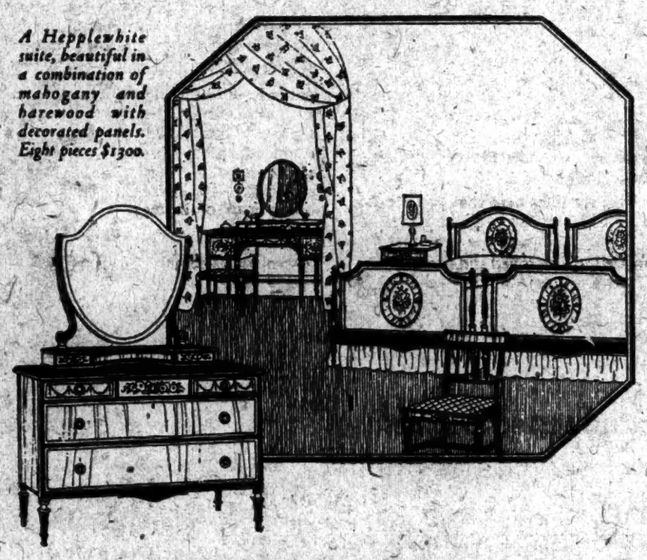

A Hepplewhite suite, beautiful in a combination of mahogany and harewood with decorated panels. Eight pieces $1300.

Midsummer Sale of

FURNITURE

Advance Selling Days Thursday and Friday

This annual event—the most important of the summer season in our Furniture Department—is significant for the quality and the wide selection represented. Two classes of merchandise are offered:

1. Sets and single pieces taken from our regular stock and marked for this event at substantial reductions.

2. New period reproductions, representing the most recent work of skilled designers, introduced by us for the first time.

The Sale formally opens on Monday, July 23rd, but advance selections may be made today and tomorrow. Deliveries will be made after Monday.

SIXTH FLOOR

Ruffled Curtains $2.50 pair

Cool, white ruffled curtains caught back in soft folds with old-fashioned tie-backs, add a refreshing summer note to a room, whether the home be in town or country. Made according to our own patterns of a fine marquisette in striped, checked and dotted designs with a narrow double-stitched ruffle and tie-backs. 2½ yards long.

Colored stripe beach umbrellas, $4.25
Aerolux porch shades, $3 to $9.45

FIFTH FLOOR

Linen Values

Table Cloths — Pure linen double damask from Scotland. Various beautiful designs. 2 x 2 yards, $6.75; 2 x 2½ yards, $8.50; 2 x 3 yards, $10.25. Napkins 22 x 22 inches, dozen, $8.25

Huck Towels—Pure linen, hemmed or hemstitched, dozen, $6.50

Bath Towels — Large size Turkish towels, soft and absorbent. White with colored borders, dozen, $4.50

SECOND FLOOR

Electric Urn Percolators $12

A special purchase enables us to offer these two fine electric percolators at a price much lower than usual.

The one above is Colonial in design, nickel-plated and holds 7 cups, $12

This percolator has mahogany finish wooden handles, nickel-plated and holds 6 cups, $12

SEVENTH FLOOR

Robin Hood

Archery Sets

Can you, like Robin Hood, shoot an arrow straight and true? Here are Robin Hood Archery Sets direct from London, which will add hours of fun to your children's daily outdoor play.

Sets consisting of a bow, several arrows and targets, $1 to $6.50

Also separate bows, arrows and targets.

SEVENTH FLOOR

Lord & Taylor

FIFTH AVENUE

TELEPHONE FITZROY 1900

STORE HOURS DURING JULY AND AUGUST: 9 A. M. to 3 P. M.
CLOSED ALL DAY SATURDAY

Chestnut Hill Academy

A Boarding and Day School for boys ideally located in one of Philadelphia's most beautiful suburbs.

Preparation for college.

Unusual athletic facilities.

Special rate for boarding students who go home for Saturdays and Sundays.

Catalogue mailed on request

CHESTNUT HILL ACADEMY
ST. MARTINS, PHILA.

Mid-Week Pictorial

This Week's Issue on News Stands Today

News of the day in pictures beautifully printed by the rotogravure process.

Glimpses of President Harding on national tour
Leviathan starting from New York, July 4
Neck-and-neck race for Gold Cup at Ascot, England
Firpo-Willard fight views
John D. Rockefeller on 84th birthday
General Gouraud at tomb of America's "Unknown Soldier."
General Pershing on visit to Boy Scouts' camp
Fashions at the Grand Prix in Paris
Favorite actresses on stage and screen

Published Thursdays by The New York Times Company, Times Square, New York.
10 cents a copy. $5.00 a year.

dictate to THE DICTAPHONE
Reg. U. S. Pat. Off.

Our New Address
154 NASSAU ST.
Telephone Beekman 8540
Service—Sales—Employment

The quickest men need it most!

Saves Time

July 23 - August 3
1923

National Merchandise Fair

The Buyers' Department Store

Manufacturers and Wholesalers:
Sell on the Department Store Plan

A HUGE, wholesale department store, arranged for the country's retail buyers—that is the net of the National Merchandise Fair. Nothing more nor less than the extension of the department store idea to wholesale buying and selling.

Just as the department store idea is a truly economic one for the convenience of the consuming public and for its operators, so the Fair is a logical, progressive step toward modernizing the field of wholesale trading.

In the Fair, "right away quick," you can put your line before an army of buyers from all over the world, 50,000 or more, just as the department store interests and serves its throngs. Buyers who have come to appreciate the convenience of this Fair, to realize the time, trouble and expense it saves them in their work, by concentrating a department store of lines for them. Buyers now here and coming to the Fair to buy.

Sell your line at the Fair. Sell in the department store way.

A few booths are still available. There is still time for *YOU* to act. Do it now.

WELCOME BUYERS!

TO you thousands who are already here, to those on the way by rail and steamer and to the thousands who are busy "packing up" all over the country in big and little towns to visit the great merchandising event of the year—to all you coming buyers from everywhere in the world, we extend greeting in the name of the notable exhibitors in this year's Fair.

To you buyers and merchants who come to buy the way you sell, on the department store plan, welcome.

You always have understood the convenience of the department store idea as applied to the consumer, but in your own buying operations have been compelled to travel laboriously from one remote salesroom to another. Now the National Merchandise Fair brings together the lines of many manufacturers and wholesalers under its one roof, with one separate building for the Garment Division. It is the Buyers' Great Department Store. Welcome.

Buyers' Daily Contact Contest

EACH day of the Fair there will be a Buyers' Contact Contest, with prizes, for those who make the largest number of bonafide contacts with exhibitors. These contests will add especial interest to the visiting of booths by buyers, and be of value to buyers and exhibitors alike in helping to broaden their fields of association.

There Will Be Many Interesting Events

In addition to the regular daily sessions and business features of the Fair, there will be numbers of special events and interesting contests, all tending to bring buyer and seller closer together and working toward business betterment.

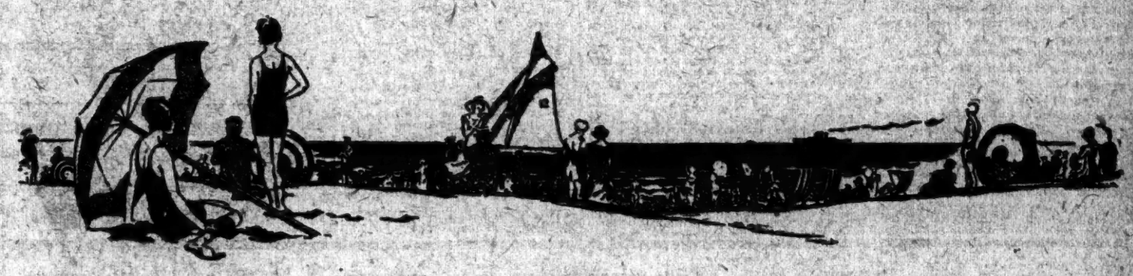

Big Beach Frolic for Merchants and Buyers

Recreation Day at Long Beach for ALL, on July 28th—all day

IT will not only be a great day of relaxation from business,— but many fine business friendships will be made at the Long Beach, Long Island, Recreation Day planned by the Merchandise Fair for exhibitors, buyers and retailers from all over the country and abroad.

The heart of the boardwalk and beach will be roped off, and all the desirable dining room space reserved. The party will include buyers and merchants who attend the Fair, and exhibitors and their salesmen, and these will be furnished with badges to distinguish them from outsiders, even in the water.

Among the events will be a Bathing Beauty Contest and a Bathing Suit Fashion Show. There will be a Salesman's Race, in which Salesmen and Buyers will take part. Salesmen, with sample-grips, will race to the Buyers and then compete in speed in showing lines. Handsome prizes will be given the winners in all contests.

There will be a Big Shore Dinner in the afternoon, followed by entertaining Cabaret Features and Dancing. In short, as someone has said, "It will be a $20 day for $5, including railroad fare."

Advertisements announcing this lively, human, and friendly feature arranged by the National Merchandise Fair, have appeared in other newspapers and in trade magazines, so that thousands have planned to attend. Send your reservations at once to the National Merchandise Fair, 200 Fifth Avenue, New York.

Be sure to take part in this business-and-pleasure event.

Come to the National Merchandise Fair and see a thousand merchandise lines in one great buying and selling convention. Make it your Summer buying trip, so that you can take advantage of this opportunity for seeing up-to-the-minute lines with efficient ease.

You will see lines here that you are not familiar with, but that you'll be glad to investigate. You'll see many lines that you know well, all improved and strengthened, and well worth your while.

This is a Fair for professional buyers only—not the public—and you will find every convenience and service at your disposal that a painstaking management can provide. You can get your business done with precision and dispatch. In fact, this is *your* Fair.

From every State in the Union the Buyers of America are coming, 50,000 strong. Leading retailers from big and little towns. Busy buyers from the Main Streets and the Cross-roads. All coming to this great *selling Fair*. Singly and in pairs. By hundreds in special trains. Coming to buy where good judgment has opportunity to act with precision, with minimum wastage of time and labor.

From all over the world they are coming. The buyers of many countries. Coming to this great American business convention, the most modern mart of barter and exchange.

We want *you* to come.

$5.00
A $20 day for $5

Let Your Salesmen Frolic with the Buyers Send Your Reservations Now

Unique Window Display Contest

THE DISPLAY COMMITTEE of the National Merchandise Fair has arranged for a great Window Display Contest, to take place at the Fair during the 1923 exhibition, July 23 to August 3, inclusive. It will be staged by big metropolitan store decorators.

A special section is to be set aside at Grand Central Palace, in which will be erected at least twenty display windows. They will be arranged in a long row and will be built in various depths, lengths, and positions in order to reproduce exactly almost every possible window problem faced in any retail store.

The Display Committee expects to render a valuable service to the retail trade by demonstrating correct methods to be followed in window decoration. Window display crews from various stores will be assigned to each section of windows and trim their windows with merchandise selected as it would be at any retail store. Typical fixtures will be employed and in every way the displays will be set up precisely as though they were in the store and under the usual supervision. Merchandise used in the special windows will be selected from the regular Fair exhibits in advance by the display managers. The selections will be made with a view to the practical conditions that exist in regular store displays as well as a consideration for the most effective available merchandise. There will be no haphazard jumbling of goods. Every window and everything in it will be carefully planned in advance with a view to demonstrating how a specific problem should be handled.

The crews will do their work in the evenings, after the Fair closes, and have their respective windows ready for inspection when the Fair opens each morning. An entire change of displays will be made every two days. This means that there will be six different sets of windows to see during the two weeks of the Fair with about twenty different windows in each set.

Every retailer will recognize the exceptional value of the work that the Display Committee has undertaken. It is a part of every merchant's trip to the market to see what the different New York stores are showing and to get new ideas for arrangement of merchandise, use of colors, drapes, combinations, and so on. At the Fair, the display staffs that do the store windows you always wish to see in New York, will be giving the same effort and ingenuity to make the Fair Display Windows an educational feast.

MEMBERS of DISPLAY COMMITTEE

A. M. MALLET, R. H. Macy & Co., New York
JOHN J. CRONIN, Bamberger's, Newark, N. J.

E. DUDLEY PRICE, Sibley, Lindsay & Curr Co., Rochester, N. Y.

The Purpose of the National Merchandise Fair

TO establish new selling and buying contacts and to develop an educational influence by making more lines of merchandise better known to *Professional Buyers.*

To stimulate the initiative and vision of the manufacturer and to encourage the *buyer* in the selection and purchase of merchandise of more highly developed selling power with the broader view of stabilizing and increasing the consumption of goods by the consumer throughout the country and abroad.

Types of Booths at the Fair

The booths at the FAIR are of three types: open, semi-open and inclosed. Garment Division booths are of closed type only. Every day the selection of booths becomes correspondingly limited. If you have certain display effects in mind or if you are set on a certain strategic position, do not delay. Reserve the space you need TODAY.

"Big Idea" Merchandising Contest

TO further the best business and friendship relations between Manufacturers and Retailers and to develop original selling ideas that will enlarge the profit-taking of each, one of the notable features of this year's Merchandising Fair will be the "Big Idea" Merchandising Contest. $500 first prize—52 others.

Awards will be made for the best merchandising ideas submitted by retailers or buyers for promoting the retail sales of any lines exhibited at the Fair.

A merchandising idea may cover any plan for the promotion of a line of merchandise of a particular kind, or may be for a special sale or drive.

Entrants must submit all material during the Fair. Blanks for the entrants will be distributed in the exhibitors' booths and there will be no objection to exhibitors or their employees assisting buyers and retailers in preparing material.

After the contest is decided, the best material will be collected and compiled in pamphlet form for distribution to buyers and exhibitors cooperating with the National Merchandise Fair.

"Ye Olde Ad"

One of the unusual contests arranged by the FAIR will be "Ye Olde Ad" contest for the earliest retail advertisement published by an American retailer. The FAIR is vitally alive. It is your FAIR.

The Veteran Buyer

There will be another interest and friendship creating contest for "The Veteran Buyers" engaged in retail work. You will enjoy this contest. You will find that the Fair will pay you, too.

"Key to the City" Contest

There's a fine big Key that "opens all doors" waiting for the winner of this event. You want to get to the Fair early in the morning to qualify. Then do your shopping all day.

National Merchandise Fair

Under the auspices of
THE NATIONAL RETAIL DRY GOODS ASSOCIATION

Grand Central Palace
New York City

For information communicate with the
National Merchandise Fair
200 Fifth Avenue
New York City
Telephone Gramercy 5732

Garment Division

Under the auspices of
THE NATIONAL GARMENT RETAILERS' ASSOCIATION

165th Regiment Armory
(Old 69th Regiment)
Lexington Avenue and 25th Street
New York City

For information communicate with
Garment Division
358 Fifth Avenue
New York City
Telephone Fitzroy 6286

SECOND

"National Merchandise Fair"

By Permission of The National Merchandise Fair, Inc.

July 23 – August 3 – 1923

For Professional Retail Buyers Only— Public Not Admitted

"Where Every Buy is a Real Buy and Where Every Real Buyer Buys"

DENY WE EVADE PROBLEM OF CHINA

Washington Officials Say This Country Leads in Efforts to Find Solution.

CHAOS THE CHIEF OBSTACLE

Caution Declared Needed So as Not to Increase Anti-Foreign Sentiment.

Special to The New York Times.

WASHINGTON, July 18.—Suggestions that the Government of the United States has been backward in co-operating with other powers to protect lives and properties of foreigners in China were somewhat resented in high official quarters today.

It was stated that the American Government had not only not interfered with efforts by other powers to protect their nationals but was just as desirous as any other government to find an adequate solution for the Chinese problem. It was declared that the United States had actually taken the lead in efforts to find a feasible method.

The real obstacle to any constructive action, it was stated, was not due so much to the unwillingness of any country to co-operate, but rather to the generally chaotic condition of China and the danger of uselessly arousing the already rather anti-foreign sentiment in China.

Such considerations as this led the United States to reject the suggestion of a great naval demonstration off the coast of China. As a matter of fact, it was stated, the suggestion was never very seriously put forward by Great Britain, but apparently was merely mentioned as one of the means which might prove of some efficacy. The proposal was opposed by the American Government on the ground that there is no channel to Tientsin and that ships lying off the coast would be hardly visible from Tientsin and could not possibly have any effect upon the tuchuns, or private war lords who, safe in the interior, would merely laugh at a naval demonstration.

At the same time, it is fully appreciated that conditions are worse now in China than they ever have been since the establishment of their republic in 1912. Financially and politically, China appears to be absolutely bankrupt. Treaties and other engagements are daily being violated by the provisional authorities, and the so-called Central Government is powerless in the face of their open defiance.

Many Provinces, including Honan, where General Wu Pei-fu has established his headquarters, are infested with bandits. The whole country is seething with unrest, and as if its internal condition were not serious enough to require that every effort be concentrated on reorganization the irresponsible elements, such as the students and professional politicians, are now engaged upon a deliberate campaign to renew the anti-Japanese boycott—a campaign that officials here say, if it succeeds, will embroil China with a neighboring power which, during the past twelve months, has given convincing proof of its friendly disposition by the settlement of the Shantung question.

Lastly, there is a parliament at Peking whose intermittent sessions are confined to obstruction of the Administration and opposition to every reasonable proposal for the adjustment of China's foreign relations.

DEFENDS MORSE'S COMPANY

Payne Deposes That Virginia Concern Acted in Good Faith.

Special to The New York Times.

WASHINGTON, July 18.—The deposition of Judge John Barton Payne, former chairman of the Shipping Board and now in Mexico on a special mission for the State Department was read today at the conspiracy trial of Charles W. Morse, his three sons and four others. It contained nothing particularly valuable to either defense or prosecution.

In response to a question by Government counsel, Mr. Payne stated that "the fact I want understood as saying is that so far as the facts were brought to my attention the Virginia Shipbuilding Company (a Morse concern) was progressing as fast as they could; that there was a controversy about money a good deal, and that the Morse people seemed to be doing the best they could and were acting, as I saw it, in good faith."

Mr. Payne's deposition showed that he had faith in Morse's ability as a business man and accepted his suggestions with regard to the upbuilding of the merchant marine as being valuable, but he did not think much of Morse's plan to buy 100 ships from the Fleet Corporation, and stated that Morse was trying to do more business than his capital warranted.

A shipwright who testified after Mr. Payne's deposition had been read told about the delays in building and launching ships at the Alexandria, Va., plant and declared they were not due to any unlawful activities of Morse or his associates, but to inability to obtain sufficient wood and steel.

B. Altman & Co.

French Furniture

FIFTH AVENUE
34th Street 35th Street

Business Opportunities *(bank and business references required)*, Last Page.

BLUE BOAR

English Blend Cigarettes

20 *for* 25¢

A New Cigarette —a new blend

A 19 year development resulting in a remarkable discovery. A rare delight for critical smokers. Now on sale everywhere.

At a time when cigarettes have apparently reached their limit of perfection comes a surprising discovery, a new-type cigarette, very distinctive.

As all men know, wonderful progress has been made in cigarette making. There are many excellent brands, many favorites. Blending has reached an art.

To the credit, yet despair of experts, no outstanding achievement has seemed possible lately. Each smoker has become content with his favorite cigarette—and no one has been expecting an entirely different, unusual blend.

But suddenly out of perfection, as a 19 year recompense, comes a wonder-blend, exclusive, superfine.

Its pedigree

We call this new cigarette Blue Boar because it is developed from America's favorite fine tobacco, Blue Boar Pipe Mixture.

For 19 years its tobaccos have been the finest obtainable—eight rare types of the choicest American, Turkish and Egyptian. Here was no chance for betterment.

The secret of this new-type cigarette is in a newly discovered method of blending. This may sound commonplace to men who have felt that the limit of refinement had been reached, but you will be as surprised as others when you smoke your first pack of Blue Boars.

Blue Boar tobacco is TRIPLY blended. The ordinary process is but a single blending, which now seems crude. Yet for years experts have considered one blending sufficient, and have searched elsewhere for refinements.

In Blue Boar we blend the two American tobaccos separately. Likewise the five Turkish. Then we give the Latakia from Egypt a mellowing treatment. Each tobacco develops its finest characteristics. A third and final blending insures a rare and distinctive combination, such as you've never known before. The old way never could bring such perfection.

It is a costlier, slower process—but worth it as you'll agree. The result of this simple discovery makes all the difference in the world—an entirely new taste, a refinement of all refinements.

Your decision, please

Blue Boar Cigarettes are now on the market and already over 500,000 men have shown this triple blending their enthusiastic preference.

We ask you to sample this unusual cigarette. Learn why it is causing so much comment. Note its distinct flavor, its surprising and agreeable difference from any cigarette you have ever smoked before. Compare triple blending with the ordinary.

Buy one pack of Blue Boars. We promise you a delightful surprise. You'll undoubtedly adopt Blue Boars as your final-type favorite—and never switch again.

"One man tells another"

Guaranteed by The American Tobacco Co.

Knabe

Warerooms · Fifth Ave at 39th St.

THE OLDEST PIANO HOUSE ON FIFTH AVENUE

SALE

USED PIANOS

REMADE AND GUARANTEED

HUNDREDS OF BARGAINS

A FEW ARE LISTED BELOW

2 SHONINGER Uprights From $75	2 FOSTER Players From $290
3 WEBER Uprights From $185	2 BREWSTER Players From $345
4 STEINWAY Uprights From $415	WHITTIER Player $375 / HARDMAN Player $395
12 KNABE Uprights From $490	7 KNABE Players From $610
OUVRIER BROS. Baby Grand $495	5 FRANKLIN Miniature Grands $795
WISSNER Baby $575 / HAZELTON Baby $610	STECK Baby $775 / WEBER Parlor $1075
2 STRATFORD Apartment Grand $595	4 STEINWAY Baby Grands From $1075
3 BREWSTER Miniature Grands $695	3 KNABE Baby Grands From $1185

Every Instrument Reconditioned and Inspected by Knabe Experts
All Fully Guaranteed. Time Payments to Suit Your Purse
Liberal Allowance for Your Piano in Exchange

THEY BOUGHT AN

AMPICO

WE TOOK THEIR PIANO IN EXCHANGE

HURLEY Thor

Electric Washing Machine

"Brings Comfort and Health to Every Home"

Genuine Thor with Swinging Wringer $125

$5 DOWN *Balance* $2.50 Weekly

BUY this Thor Electric Washing Machine to save your time, your clothes, your money, and to wash your garments under sanitary conditions. Join our Thor family of 750,000 housewives, many of them your neighbors, who now use and recommend the Thor. A size of Hurley-made washer for every family, priced from $95 to $175. All our wringers have soft-cushion rolls. *Can't break buttons.*

HURLEY MACHINE COMPANY

Retail Store: 147 W. 42nd Street, New York City. Bryant 3528

Write for name of nearest dealer or electric light company selling Thors on small monthly payments

Hurley Machine Co. also manufacturers the Thor Automatic Ironer, the new Thor Electric Shaft-driven Brush Vacuum Cleaner, and the Superior Oscillator and Vacuum Cup Washing Machines.

LARGEST MAKERS OF ELECTRIC WASHING MACHINES · ESTABLISHED 1908

FOUR GOLFERS LEAD MET. PLAY WITH 72

Kerrigan, Farrell, Hampton and Smith Top List at End of First 18 Holes.

HAGEN ONE STROKE BEHIND

Bharas Honor With Golden, While Cruickshank Makes a 75 and Sarazen Scores a 77.

CARD FOR CANOE BROOK.

Hole.	Yards.	Par.	Hole.	Yards.	Par.
1	376	4	10	447	4
2	394	4	11	459	5
3	368	4	12	455	5
4	397	4	13	358	3
5	481	4	14	117	3
6	513	5	15	353	4
7	193	3	16	220	3
8	491	4	17	517	5
9	182	3	18	403	4
Total	3,095	35		3,531	36
Grand total, 6,586 yards. Par 71.					

Special to The New York Times.

SUMMIT, N. J., July 18.—If only Bobby Jones had not heard the Southland calling him home to walk upon roses strewn along the streets of Atlanta after his victory at Inwood and had Jock Hutchison waited a day or so before whisking back to Chicago, the sixteenth annual metropolitan open golf championship would have been almost an exact copy of the national itself. For when the district classic started at the Canoe Brook Country Club here this morning most of the leading luminaries of golf were present, including all of the favorites at Inwood with the two exceptions noted above. Al Watrous, holder of the Canadian and Michigan State open titles, was entered but failed to answer when his name was called, but the rest of the talent was present, including Sarasen, Hagen, Kirkwood, Barnes and MacDonald Smith.

According to Secretary C. W. O'Connor of the M. G. A., the 1923 field is far superior to any that has ever set out in search of the title; perhaps not the largest, although there are 137 in this year's cast, but the choicest, with representatives of all sections in the race for the title, which was won at Lido last year by Marty O'Loughlin of Plainfield.

Among those present today was Marty himself, eager and ready to defend his title against all comers until an errant golf ball, coming from nowhere, established contact with his chubby right hand as he was on the practice tee and rendered him almost if not quite hors de combat. O'Loughlin made an effort to play the round, but the knob-like welt that raised on the back of his knuckles so impeded his scoring progress that he required an 84 for the round, leaving him in a tie for eighty-third place in the list.

When the last gun was fired at the end of the first 18-hole round today there were two metropolitan players, one Middie Westerner and one Far Westerner at the head of the field, all of them with 72s, one stroke below par for the course. Upholding the honors for the district were Tommy Kerrigan and Johnny Farrell, home-bred pros affiliated with Siwanoy and Quaker Ridge, respectively; Harry Hampton of the Brooklands Club in the Detroit area and MacDonald Smith, the San Franciscan who, after finishing close to the top in the British open, fell somewhat below expectations at Inwood after leading the field in the qualifying round.

Kerrigan Putts Poorly.

Kerrigan, playing as well as he ever played in his career, might have outdistanced the others and been sitting high and dry in first place had it not been for the fact that he failed to get down a few putts that might easily have been holed. Farrell had a similar experience, taking three putts on two greens on his outgoing round. Hampton had the same complaint to offer, while Smith didn't. On four greens he was down in a single tap.

But although leading tonight the mentors of the quartet are by no means assured of being in the whip seat tomorrow, for so close is the race that there are no fewer than twenty-two players within five shots of them. A stroke back is Johnny Golden, former Tuxedo professional, and Walter Hagen. Golden has never won a title. Hagen has won plenty of them, but just at present he is a title pauper except for some odds and ends he picked up in the South during the Winter. So keen is Hagen on regaining the Metropolitan title, which he held three years in the past, that he made a flying trip from Rochester, N. Y., to take a fling at winning it. And if the crowd that followed in his wake when he made his trial round today is any indication, his presence will add not a few dollars to the coffers of the M. G. A.

Directly back of Hagen and Golden and crowding the leaders are Francis Gallett, Fort Washington pro, a graduate of the old Carnoustie school and a youngster whose future looks bright as a result of his work this year; Pat Petranck of Petersburg and Tommy Harmon Jr., of Hudson River, who, between lessons, manages to turn out flashy golf. The three of them tied today at 74 and are sharing sixth place.

Bobby Cruickshank, runner-up to Jones in the national, is in a fine position with a 75, and tied with him at that figure are Frank W. Dyer of Upper Montclair, the metropolitan amateur and New Jersey State amateur champion, and Emmett French of Youngstown, Ohio.

Sarazen Two Strokes Lower.

Gene Sarazen, 1922 national champion, is among those who are two strokes lower in the list, other notables in that classification being Cyril Walker of Englewood, William L. Kline of Garden City, the Long Island open champion, and "Long" Jim MacDonald of Chicago, who annexed the title in 1921. Among those who were 78 today are Joe Kirkwood, former Australian; George McLean, Grassy Sprain pro, who yesterday won the Shawnee open crown, and Jim Barnes.

The field will engage in another eighteen-hole round tomorrow, and those who have totals that are not more than ten strokes behind the eighth-place totals when the second round is finished will continue over the final thirty-six-hole route on Friday.

Kerrigan, playing painstaking golf, reached the turn in 34, a stroke less than par. He might have shaved a shot off his outgoing total as easily as not, for at the seventh hole he was only a yard away from the cup with his tee shot, but failed to run down the putt. He registered a birdie 3 at the tenth by holding a 15-foot putt and just missed an eagle at the next hole. He was just an inch or so away from birdies at the fourteenth and fifteenth, but lost a stroke to par at the sixteenth, where his sleek shot was in the rough, holed likewise. At the 474 home hole he required a 5, pushing his second shot into a trap at the left of the green.

Farrell finally managed to break away from the 75s and 77s that pursued him at Inwood and Shawnee. Except for three putts on the fifth and eighth greens he would have been out in 34. As it was he had 36 at the turn. He started back with birdies at the tenth and eleventh and ended up with birdies at the sixteenth and seventeenth.

Mac Smith's game was almost perfect and on only two holes did he experience any trouble. One was the eighth and the other was the fourteenth, where he took three putts. It was the only green on which he erred. So deadly was the coast star in playing his chips and in putting that he had four one-putt greens on the outward journey, two of them for birdies and one coming home.

Hampton, continuing the brilliancy that he showed at Shawnee, did not wander over par on a single hole going out, and two birdies left him 35 to the turn. After another birdie at the twelfth he ran into a bit of ill-luck at the thirteenth, where he was twice foiled through a bad kick which his ball took. The hole cost him a 6. The only other hole where he was over par was the short sixteenth. In the round he missed at least four putts that might have been his.

Hagen, who tied with him, started off as if he intended to lead the field. For the first four holes he was one under par, but playing to the fifth his club turned and his ball ended up in the rough to the left of the green. He failed to get his next up the bank and had to sink a two-yarder for his 5. He lost another shot to par at the eighth, where he hooked his second into a bunker, but his par 3 at the ninth was a beauty. His iron went clear over the green and was kept from running into the tennis court only through the interference of a spectator. Hagen made a fine chip to within ten feet and then holed the putt, leaving him only one over par at the turn. His only mistake on the incoming round was a pulled shot that found a trap.

Cruickshank, having received the loan of a driver from Cyril Walker, got well back on his Inwood form and is right up with the leaders. He was hitting his shots speedidly today and had only two bad holes, the fourth and the sixth. He had a ball out of bounds at the fourth and was twice in trouble at the sixth, losing a stroke at each hole.

Hagen and Kirkwood are again paired for tomorrow. They will start their round at two o'clock. Other good pairs for the galleries to follow and their starting times are: Sarasen and MacDonald Smith, 10:10 A. M.; Cruickshank and Dyer, 9:45 A. M.; Barnes and Harmon, 10:00 A. M. After tomorrow the men will be re-paired with the low scorers grouped together.

Scores of the leading players today:

Harry Hampton.

Out ..... 4 4 3 4 4 4 3 4 3—33
In ..... 4 5 4 6 3 4 4 5 4—39—72

Johnny Farrell.

Out ..... 4 4 3 4 5 5 3 5 3—36
In ..... 4 4 4 6 3 4 3 4 4—36—72

MacDonald Smith.

Out ..... 4 4 3 4 4 5 3 5 3—34
In ..... 4 4 5 5 4 4 3 5 4—38—72

Tommy Kerrigan.

Out ..... 4 4 3 4 4 5 3 5 3—35
In ..... 4 4 4 5 3 4 4 5 4—37—72

Walter Hagen.

Out ..... 4 4 3 4 4 5 3 5 3—35
In ..... 5 4 4 5 3 4 4 5 4—38—73

Tommy Harmon.

Out ..... 4 4 4 4 4 5 3 4 4—36
In ..... 4 5 4 6 3 3 3 4 4—36—72

Francis Gallett.

Out ..... 4 4 3 5 4 4 3 5 3—35
In ..... 5 4 5 5 3 4 4 4 4—39—74

Frank W. Dyer.

Out ..... 4 4 3 4 4 5 3 4 4—34
In ..... 5 4 5 5 3 4 4 4 4—41—75

Robert Cruickshank.

Out ..... 4 4 3 5 4 4 4 4 4—36—75
In ..... 4 5 4 5 3 4 4 4 4—38—75

Gene Sarazen.

Out ..... 5 4 4 4 5 3 5 3 3—36
In ..... 4 4 4 5 3 4 3 6 4—38—77

Joe Kirkwood.

Out ..... 6 4 3 4 4 3 5 3 4—36
In ..... 5 4 5 5 3 4 3 4 4—37—73

Jim Barnes.

Out ..... 4 4 3 4 4 5 3 5 4—36
In ..... 4 5 5 5 4 3 5 4 4—42—78

Bob MacDonald.

Out ..... 5 4 3 4 4 4 3 4 4—35
In ..... 4 6 3 5 3 4 4 5 5—42—77

The scores:

Harry Hampton, Brooklands	33	39 72
Tom Kerrigan, Siwanoy	34	38 72
MacDonald Smith, San Francisco	34	38 72
John Farrell, Quaker Ridge	36	36 72
John Golden, Dutchess	34	39 73
Walter Hagen, New York	35	38 73
Tom Harmon, Hudson river	33	39 74
Francis Gallett, Fort Washington	35	39 74
Pat Petranck, Petersburg	37	37 74
R. Cruickshank, Shackamaxon	37	38 75
*Frank W. Dyer, Montclair	34	41 75
Emmett French, Youngstown, O.	35	40 75
George Main, Maplewood	39	37 76
Joe Turnesa, Fairview	37	39 76
Thomas Nagle, Mosholu	41	35 76
Tony Maigrey, Hackensack	37	40 77
Gene Sarazen, Briarcliff	39	38 77
Jack Burke, St. Paul	38	39 77
Jock Hutchison, Glen Garrison	38	39 77
Cyril Walker, Englewood	37	40 77
W. L. Kline, Garden City Country	40	37 77
J. R. Langlands, Wee Quahic	37	40 77
W. E. Dendo, unattached	37	40 77
Ed Gayer, Hillcrest	38	39 77
Newton C. Mair, Hydewood	38	39 77
Robert MacDonald, Chicago	37	42 77
Joe Kirkwood, Australian	37	40 77
Charles Hunter, Essex County	39	39 78
Fred Canausa, West Point	38	40 78
George McLean, Grassy Sprain	42	36 78
Jim Barnes, Pelham	36	42 78
*Grant Peacock, Cherry Valley	41	37 78
Louis Costello, Milburn	39	39 78
Jess Snook, Bath Beach	40	38 78
Michael Ford, Westchester	39	39 78
James Davila, Beallsville, Pa.	37	42 79
*Oswald Kirkby, Knickerbocker	39	40 79
A. McCutcheon, Malba	39	40 79
Harry Simons, Cedar Brook	39	40 79
Tim Dalziel, Baltusrol	40	39 79
Joe Ford, Scottish-American	40	39 79
Tom Stevens, Miskenda	38	41 79
John Jack, unattached	39	40 79
Frank Sprogell, Memphis	41	38 79
Eugene McCarthy, Green Valley	39	40 79
*H. K. B. Davis, Mount Tom	40	39 79
Jack Jolly, unattached	37	42 79
John Richardson, Upper Montclair	39	41 80
Dan Williams, Shackamaxon	39	41 80
Arthur Reid, Ardsley	38	42 80
George Thomson, Metropolitan	40	40 80
James B. Law, Cherry Valley	40	40 80
*C. E. Van Vleck Jr., Garden City	39	41 80
James Alston, Green Brook	42	39 81
William J. Clancy, Spring Brook	41	40 81
Fred R. Stellar, Westport	40	41 81
Joe Bradley, White Plains	40	41 81
Jim Souter, Tuxedo	39	42 81
*James Kennedy, Tulsa	41	40 81
John Madden, Kan City Comm.	40	41 81
W. J. Harthan, Gedney Farm	40	41 81
Hazard Beebe, West End	41	40 81
Charles Lunt, Maplewood	40	41 81
Isaac Mackie, Canoe Brook	41	40 81
Jack Farr, Roselle	41	40 81
Dan Mackie, Century	41	40 81
William McKay, Essex County	37	45 82
Michael Brady, Detroit	41	41 82
William Gourlay, Suburban	42	40 82
*W. Todd, Canoe Brook	39	43 82
W. H. Cox, Marine and Field	41	41 82
Jack Forrester, Hollywood	41	42 83
L. Oakley, Hudson River	43	40 83
Dave Hunter, Essex County	43	40 83
James A. Donaldson, Lennimore	39	44 83
S. A. Conroy, Arcola	40	43 83
Andrew Brown, Lido	41	42 83
Jack Forrester, Hollywood	41	42 83
George Jacobus, Ridgewood	42	41 83
Joe Mitchell, Montclair	43	40 83
Charles Hall, Birmingham	40	43 83
Joe Sylvester, St. Albans	41	42 83
Alex Edmie, Jackson Heights	39	44 83
James Bennett, Plainfield	43	41 84
M. O'Loughlin, Plainfield	40	44 84
Andrew Golden, Central Valley	42	42 84
Charles Dunbo, Tuxedo	42	42 84
James Dalgleish, Echo Lake	43	41 84
William Lupine, Massapequa	44	40 84
Herbert Martin, N. Y. A. C.	40	44 84
H. H. Gibson, St. Leavenworth	43	43 84
Tony Reckert, Hamilton	44	41 85
Harry Compton, Suburban	43	42 85
Herbert Martin, N. Y. A. C.	44	40 84
George Low, Baltimore	41	44 85
Harry Avery, Mountain Ridge	44	41 85
Ben Parels, Sunnyfield	41	44 85
A. E. McDonald, Pennimore	41	44 85
Frank Dowling, South Orange	40	45 85
Jack Rockett, Yountakah	43	42 85
*Dr. F. A. Steele, Canoe Brook	45	41 86
Pat O'Hara, unattached	41	45 86
William V. Creavy, Kansas City	42	44 86
Harry Avery, Mountain Ridge	44	42 86
Frank Scully, Mosholu	43	44 87
Peter Furvey, Essex Fells	43	44 87
James Martucci, Madison	47	40 87
Harry Dunn, unattached	43	44 87
John Drucker, Belleclaire	47	41 88
Frank Harned, unattached	42	46 88
George Waite, Huntington Bay	43	46 89
R. A. Kent, Corning	43	46 89
A. Guilbault, Siwanoy	42	48 90
W. Chinnery, unattached	45	45 90
Arthur De Mane, Sound View	45	45 90
Kenneth O'Hara, Maplewood	43	47 90
J. J. Lake, Marine and Field	50	41 91

*Amateur.

BRADY LEADS GOLF FIELD.

Has 150 at Half-Way Point for Massachusetts Open Title.

SWAMPSCOTT, Mass., July 18.—Mike Brady of Detroit, with a card of 150, led the field of seventy-two starters in the first thirty-six holes of the seventy-two holes of medal play for the Massachusetts open golf championship tournament at the Tedesco Country Club here today.

Joseph A. Capelle of Bangor, Me.; Tom Lally of San Antonio, Texas, and George L. Aulbach of Pittsburgh, with scores of 153, tied for second place.

Ruth Using Bat Presented To Him by Sam Crawford

CLEVELAND, July 18.—Babe Ruth is using a new bat, which he has named "Old Sam." It is the gift of Sam Crawford, former star outfielder of the Detroit Tigers, himself a home-run hitter before the days of the lively ball. "Old Sam" came to Ruth on July 1. Since then he has made twenty-seven hits, including six home runs, in sixty-five times at bat. The bat is one inch shorter and four ounces lighter than the club Babe formerly used. It is fashioned of green wood with a grain running inversely to that of the ordinary bat, and is made of four pieces, cleverly dovetailed.

WHITE KNOCKS OUT MITCHELL IN 4TH.

Milwaukee Boxer's Second Tosses In Sponge After Two Knockdowns at Velodrome.

MANAGER ENTERS PROTEST

Declares He Did Not Throw Sponge, but Referee Haley Refuses to Entertain Claim.

Charlie White, Chicago lightweight, battered his way to victory over Richie Mitchell of Milwaukee in four rounds of a spectacular bout scheduled for fifteen rounds last night before a crowd of more than 10,000 fans at the New York Velodrome. Mitchell went down twice in the fourth session under a shower of pile-driving rights and lefts to the jaw. At the count of three on the second knockdown Billy Mitchell, brother and manager of the Milwaukee boxer, tossed a sponge into the ring as a token of defeat.

Billy Mitchell stepped into the ring soon after tossing the sponge and protested when Referee Patsy Haley stopped counting over the fallen boxer and started to assist MitMchell to his corner. The brother-manager claimed that he had not thrown in the sponge, but the sponge was on the ring floor at the side of Richie when the referee stopped counting, and Billy's protest was not allowed. The fourth round had gone exactly 2 minutes and 48 seconds when the bout ended.

From the start the result was expected. White hit too hard and too accurately for Mitchell. itcMhell fought a plucky battle, however, and was dangerous right up to the end of hostilities.

In the first round Mitchell held White even, giving as good as he received in the spirited exchanges. White's heavy digs to the wind and stomach in the second round, however, weakened Mitchell's resistance and pressaged an early defeat for Richie.

Mitchell Is Groggy.

In the last minute of the second session White connected with a wicked fire of lefts and rights to the body which sent Mitchell to the ropes. A left hook to the jaw sent Mitchell to his finger tips, but he was up in an instant, groggy, but fighting gamely. White's left hook he drew the blood from White's mouth, and with a hard right to the jaw Mitchell staggered the Chicagoan. White, however, was sure of his ground and took things easy. In a head-on collision before the bell, Mitchell sustained a severe cut over the left eye, which bled for the remainder of the battle.

White staggered his opponent several times in the third round and repeatedly drove Mitchell to the ropes under terrific right and left smashes to the body and jaw. Mitchell gasped noticeably under the body blows and was staggered with the punches to the jaw, but he fought back gamely, seeking to connect with a blow which would turn the tide in his favor.

At the start of the fourth round White unleashed a whirlwind attack and Mitchell was swept to the ropes. The Chicagoan had Richie clinching and holding from his powerful left and right digs to the stomach. The men were in a spirited mix-up when White landed cleanly with a succession of rights and lefts to the jaw which staggered Mitchell. The Milwaukee boxer's guard was lowered, White drove home a hard right which spilled Mitchell on the floor for a count of eight. White pressed his advantage when Mitchell arose and showered Richie with a two-fisted fire to the head and body. Suddenly White leaped in with one crushing left hook to the jaw which sent Mitchell down in the latter's corner. Referee Haley had reached a count of three when the sponge was thrown in.

White Weighs 138 Pounds.

White weighed 136 pounds and Mitchell 138½.

It was announced that 10,628 people paid admission to the bout. The net receipts were announced as $27,604.

Jack Stark, Bronx featherweight, and Jimmy Hutchinson of Brooklyn battled to a draw in the opening four-round encounter. In a six-round bout Frankie (Cannonball) Martin, Brooklyn bantamweight, gained the decision over Joe Ryder, also of Brooklyn, after an interesting battle.

Carl Duane of the Bronx and Charlie Rosenberg, Harlem bantamweight, were the principals in the semi-final bout of twelve rounds. Duane had an easy time beating his rival. He battered Rosenberg all over the ring almost without let-up from the start of the bout. In the fourth round Rosenberg went down for a count of nine from a right to the jaw. In the eleventh round Rosenberg caught Duane off balance with a left hook to the jaw and sent Carl down. The latter was up immediately, however. When the final bell ended the bout Duane received the decision.

CADETS STAND HIGH IN ATHLETIC RATING

West Point Students Establish Grand Average of 81.7 in Standard Tests.

WASHINGTON, July 18.—With about 1,100 men out of the total of 1,200 enrolled in the West Point cadet corps competing, a grand average of 81.7 per cent. was established for all four events in the standardized athletic rating under the new national amateur athletic federation standards, it was shown in statistics made public today at the War Department. The rating qualifies the cadets for the "college standard excellent" designation.

"The grand average for the entire student body for the four events was 326, or 7 points higher than the grand average of the fourth class," said a statement accompanying the statistics. "The cadets from Idaho all achieved the standard under the tests of the 'varsity athlete' and with a percentage of over 90 stand at the head of all the States.

Connecticut with a percentage of 70, is at the other end of the line. In general, the States along the Northern border of the country reached a higher percentage than was reached by representatives of Southern localities."

UPHOLDS GOV. McCRAY.

War Department Refuses to Permit Dempsey-Gibbons Bout.

INDIANAPOLIS, July 18.—A prize fight between Jack Dempsey, heavyweight champion, and Tommy Gibbons, St. Paul, would not be permitted on the Fort Benjamin Harrison army reservation, a telegram received today by The Indianapolis News from the War Department said. Because Governor Warren T. McCray had stated he would not permit the fight to be held in Indianapolis, Col. E. Baugh said to represent a number of business men who wish the fight held here, stated he would attempt to obtain the War Department's sanction of the bout at the military post.

FIGHT FILMS ATTACHED.

Government and Corporation File Claims at Hollywood.

LOS ANGELES, Cal., July 18.—Two writs of attachment were filed in the Federal Court today against the films of the Dempsey-Gibbons fight, seized yesterday at Hollywood.

One was filed by C. A. Rasmussen, Internal Revenue Collector for Montana, in a claim for $8,825 income tax declared to be due from the receipts of the fight at Shelby, Mont. The other was filed by the International News Real Corporation, which has a claim of $3,000 for taking the pictures.

Argentine Papers State Bout Would Be Financial Failure

BUENOS AIRES, July 18 (Associated Press).—"While all South Americans are proud of Firpo, not all will pay big prices to see him fight. Quite a few would be content to read about it afterward," says The Herald, English language newspaper, in an editorial today, declaring the proposed Firpo-Dempsey bout in Buenos Aires would not be a financial success. Declaring that the estimated gate receipts in excess of $250,000 are too large to be attained, the newspaper adds: "Rickard had better forget Argentina once for all. It is no place to stage a world's championship, because there is not enough population." The Herald thinks few Brazilians would make the ocean voyage to see the fight and few Chileans would attempt the expensive transandine trip. The Standard, which also is printed in English, says it is too much to expect the reported required gate of $800,000 from Argentina's population of 9,000,000 people.

DEMPSEY AND FIRPO MATCH IS BLOCKED

Mysterious Obstacle Prevents Signing of Rivals for Championship Bout.

Within the next forty-eight hours something definite is expected to develop in the situation surrounding the matching of Jack Dempsey and Luis Angel Firpo for a world's heavyweight championship bout to be held about Labor Day. Tex Rickard, who is seeking this match, and Jack Kearns, Dempsey's manager, both made this statement yesterday, following another conference. Some mysterious angle has developed and prevents the signing of the match, the promoter and the champion's manager said. The exact nature of this angle neither would disclose. The signing of the Dempsey-Firpo bout has been delayed so often that there is beginning to be a feeling of doubt as to whether the match will be made.

Rickard and Kearns held another conference yesterday afternoon at Madison Square Garden, but nothing resulted save the statement that a definite announcement was expected within forty-eight hours. Rickard still is hopeful of signing the match, holding to his idea of Labor Day, preferably in the local district, or in Argentina, if he has no other alternative. The promoter originally planned the match as an attraction for his arena in Jersey City, and there has been talk of also contemplating holding the proposed bout at the Polo Grounds through an agreement with the Polo Grounds officials, but Rickard neither will confirm nor deny these reports, and he is withholding the names of other offers he says he has received from out-of-town points seeking the bout.

Unofficially the delay in signing is ascribed to difficulty in obtaining a suitable site for the battle. Rickard is said to be encountering difficulty from outside quarters in his efforts to conduct the battle here. The nature of the obstacles is not known. Rickard refuses to discuss this phase of the situation, beyond referring rather vaguely to "a number of things which are holding up negotiations." The promoter indicated that he is lukewarm on the South American proposition, which strengthens the belief that he intends to adhere to his original plan to hold the bout here if that is possible.

Rickard denied again yesterday when the report came to his attention, that he was having difficulties with Firpo. The South American, in the report which reached Rickard, was said to be demanding more money than the promoter was prepared to give him. This Rickard denied emphatically.

Kearns admitted after the conference that his plans for a Dempsey-Firpo bout, to be followed by a Dempsey-Harry Wills bout at the Yankee Stadium in advance of the world's series, were no nearer completion. The champion's manager is ready to sign without another day's delay. He made this known yesterday at the conference attended by himself, Rickard, Firpo and his interpreter, Jimmy DeForest. Firpo's trainer. But the mysterious obstacle which is blocking Rickard's plans also has Kearns stumped. The indications are that unless this obstacle is removed Dempsey will find it impossible to box either Firpo or Wills here. Kearns, however, looks on the situation with optimism. He said he plans to communicate with Rickard this afternoon.

Firpo left after the conference for Boston, where he is scheduled to engage in exhibitions at Braves Field today, tomorrow and Saturday. The South American plans to return here Sunday for a short stay before journeying to Grand Rapids, Mich., for an exhibition there July 27. Trainer DeForest said that so far as he knew everything was satisfactory to Firpo in the negotiations for a title bout. Firpo has cabled his adviser in South America, and is awaiting a reply before accepting the bout.

LEONARD'S WEIGHT NEARS CLASS LIMIT

Champion Reported Under 136 Pounds for Bout With Tendler —Odds Lengthen.

Benny Leonard, world's lightweight champion, yesterday was reported down near the class weight limit for his title bout against Lew Tendler, Philadelphia's southpaw challenger, which will be held Monday night at the Yankee Stadium. An announcement from Leonard's training camp stated that the champion tipped the scales at a trifle under 136 pounds after his workout yesterday and a vigorous massage. The titleholder expects to weigh in at 2 o'clock Monday afternoon one pound under the required 135 pounds. Leonard is said to be in superb shape and ready for a hard bout.

From Tendler's training camp at Delanco, N. J., came reports that the Philadelphian enjoyed a slight let-up in his preparatory work. Tendler is confident that he has attained a satisfactory stage in his training and needs only to keep his muscles loose and limber until he receives the summons to the ring. The Quaker City lightweight expressed confidence that his withering body fire will weaken Leonard and bring him the championship.

Odds on the bout lengthened yesterday in the financial district. Several substantial wagers were reported placed by W. L. Darnell & Co. at odds of 2 to 1 and 9 to 5 that Leonard will retain his title. That firm has $5,000 to bet at odds of 2 to 1 that Leonard wins and $2,000 at odds of 5 to 7 that Leonard scores a knockout.

The preliminary bouts were announced by Matchmaker Jimmy Johnston. Jack Zivic, Pittsburgh lightweight, and Johnny Darcey will clash in the ten-round semi-final. Joey Fox, English featherweight, and Babe Herman of San Francisco are scheduled for an eight-round bout. Tony Lyons and Jimmy Sullivan have been matched for a six-round encounter, and Mike Cancro and Jimmy Stewart are scheduled for an extra bout.

Johnston announced that every precaution is being taken to prevent congestion and confusion entering and leaving the arena. Separate entrances are being provided for each seat section and there is a further division of entrances and exits for holders of fifteen-cent priced tickets inside the park. A small army of policemen has been applied for in addition to the regular staff of special policemen. Elaborate traffic regulations for the night of the bout also are being arranged.

WILLIAM JOHNSTON BACK FROM EUROPE

Mrs. Mallory, Hunter and Other Tennis Stars Return on the Olympic.

CHAMPION APPEARS DRAWN

Is Under Weight, but Declares He Will Be Ready to Play After a Few Days' Rest.

William M. Johnston of California, world's hard and grass court lawn tennis champion, returned yesterday from England on the Olympic, accompanied by Francis T. Hunter of New Rochelle, runner-up for the grass court title at Wimbledon, and B. I. C. Norton of South Africa, one of the best players who have been competing in Europe. On the same boat with them were Mrs. Molla Mallory, the national women's champion; Miss Leslie Bancroft of Boston, Miss Martha Bayard of Short Hills, N. J.; Miss Elenora Sears of Boston and Miss Katherine Gardner. Vincent Richards and Miss Eleanor Goss, who were expected to return on the Olympic, were not on the boat. Both decided to go to Paris before returning to this country. Richards, according to Hunter and Johnston, will sail on the Aquitania and arrive the end of this week, in time to defend his title as metropolitan champion at the Crescent Athletic Club, Brooklyn.

Hunter left at once for his home in New Rochelle, while Johnston, with his wife and Norton, went to the Hotel Vanderbilt. Clarence J. (Peck) Griffin of California, who arrived in the East yesterday to pair with Johnston in doubles play, met the world's champion at the pier and went with him to his hotel, where he also will stay. In the afternoon Griffin and Norton went to the Crescent A. C. to get in a short unlimbering session in anticipation of playing in the metropolitan tournament.

Norton will play in the singles, while Griffin will pair with Johnston in the doubles. Johnston, when asked whether he would play in the metropolitan championship, stated that he was too tired at the moment to say, but that he probably would play in the doubles. He plans to make his first appearance in singles play at Scabright, N. J., the week of July 30.

Johnston Needs Rest.

Johnston looked a bit drawn and slightly under the weight, which he carried when he left the United States in the Spring. The world's championship was a strain upon him, for the weather was unusually hot during the two weeks of play. However, it will be a matter of only a few days' rest, so Johnston vouchsafed, until he will be on edge to take up his racquet again. He was ten pounds heavier in the Spring than when he played in the national championship last September, and he expects to maintain his poundage during the Summer by consuming his greenies until the challenge round Davis Cup matches and the all comers tourney at Germantown in September.

Both Johnston and Hunter spoke highly of the treatment accorded them by the English. The crowds at the Wimbledon tournament were tremendous, averaging close to 22,000 daily. Most of them came to see the Americans and Mlle. Susanne Lenglen. According to Norton, Johnston's victory was exceedingly popular. Bill has always been a loyal high favor with the English since his appearance at Wimbledon in 1920, and his play there this year emphasized his popularity.

Mlle. Lenglen, so Norton declared, is still as big a drawing card as ever. On one day when she failed to play, owing to the non-appearance of her opponent, the gallery was so incensed that it demanded that the admission charge be refunded.

Norton, a young man of 23 years, is making his first visit to this country. He is of slight build, about five feet six inches in height and well proportioned. A South African by birth, he is thoroughly English in type, in manner and dress.

Seeks to Improve Game.

Johnston, so Norton thinks, is the greatest tennis player in the world. The South African has immense respect for the Californian, and declared that he has come over to this country expressly to have the privilege of playing against him and Tilden. If a man cannot improve his game against them, he stated, then his game is hopeless. There are not many players on the Continent who are capable of giving Norton the sort of opposition that will bring him along to greater flights than he has attained, and it is his purpose to spend an intensive three months in tournament and championship play in this country.

"I am going to follow Johnston and Tilden around everywhere I can," so he expressed it. In the 1921 Wimbledon tournament Norton played Tilden and gave the champion one of the most terrific battles of his career. Five sets were required before Tilden was able to win the match. Questioned as to that meeting, Norton unassumingly declared that Tilden was far off form than and did nothing like justice to his best game. "Tilden and Johnston," he declared, "stand head and shoulders above the rest of the tennis playing world. After them there is a big void."

ENGLISH TENNIS TEAM HONORED AT DINNER

Oxford-Cambridge Stars Guests of National Body—Noted Persons Present.

Praising the promotion of international friendship fostered by the appearance of the Oxford-Cambridge universities' tennis team for matches in the United States, Julian S. Myrick, former President of the United States Lawn Tennis Association and present Chairman of the Davis Cup Committee, delivered the welcoming speech at the dinner given to the visiting English players by the U. S. L. T. A. at the Hotel Vanderbilt last night. Myrick said that the international intercollegiate matches and the Davis Cup matches were doing a great thing in stimulating the friendship between the two nations. A telegram of welcome to the foreign players was received from Dwight S. Davis, Assistant Secretary of War and donor of the Davis Cup.

William M. Johnston, world's grass and hard court tennis champion who returned from England yesterday; Francis T. Hunter, runner-up to Johnston at Wimbledon, B. I. C. Norton of South Africa, who is making his first visit to the United States for the Davis Cup tournament, and the members of the Australian and the Hawaiian Davis Cup teams, who were present were among those welcomed by Mr. Myrick.

The following represented the various tennis clubs and organizations: R. P. Bennett, Orange Lawn Tennis Club; Al Gibney, Crescent Athletic Club; Preston S. Prentice, Holcomb Ward and J. C. Auchincloss, Seabright Lawn Tennis and Cricket Club; J. P. Cushman, Newport Casino; H. E. McCarthy, Rockaway Hunting Club; F. R. Moss, Executive Secretary of the U. S. L. T. A.; Major A. P. Simmonds, Chairman of the Metropolitan Committee of the Umpires Association; Lewis E. Daley, Treasurer of the National and Metropolitan Tennis Association; George T. Adee, member of the Executive Committee of the U. S. L. T. A.; Carl H. Reisz, who spoke for Yale University, and Watson M. Washburn, who represented Harvard.

Regrets He Cannot Attend Leonard Bout, Wales Cables

Jimmy Johnston, matchmaker of the Cromwell A. C., which will conduct the Leonard-Tendler lightweight championship bout at the Yankee Stadium Monday night, yesterday received a cablegram from the Prince of Wales, through the American Embassy in London, declining the club's invitation to the Prince to attend the bout. The cablegram follows: "Embassy requested thank Cromwell Athletic Club for invitation to His Royal Highness the Prince of Wales to be present at Yankee Stadium July 23 and his regret that circumstances make it impossible."

FLAMINGOS DEFEAT CAMP VAIL AT POLO

Win in Extra Period at Rumson, 11-10—Miami Valley Beats Green River.

Special to The New York Times.

RUMSON, N. J., July 18.—With the score a tie at 10 to 10 at the end of eight periods of fast play, Benjamin Gatins, who shot the tying goal in an extra period of play for the Flamingos over the Camp Alfred Vail four in the Rumson Country Club polo tournament today. It was a thrilling finish similar to the Rumson-Whippany game of yesterday.

The soldiers, conceded a handicap of 6 goals, were checked in the first half with but a single tally. Arthur Borden, the 16-year-old son of General Howard S. Borden, again distinguished himself by tallying 5 of the 11 goals for the winners.

In the second encounter the Miami Valley polo team from Dayton, Ohio, defeated the Green River four by the score of 9 goals to 7. It was a nip and tuck game for six periods of hard playing.

The scores:

FLAMINGOS (11).	CAMP VAIL (10).
No. 1—T. S. Field Sr.	No. 1—Lieut. D. P. Dawson.
No. 2—A. Borden.	No. 2—Capt. B. Lawton.
No. 3—B. Gatins.	No. 3—Capt. I. Rasor.
Back—W. C. Stonebridge.	Back—Capt. D. M. Scott.
	Borden 5, Gatins 3, Stonebridge 1, Camp Vail 5, Scott 1, Lawton 2, by handicap 6. Referee—W. Strather Jones Jr.

MIAMI VALLEY (9).	GREEN RIVER (7).
No. 1—G. H. Mead.	No. 1—W. Seligman.
No. 2—Gardner.	No. 2—W. Randolph.
No. 3—H. M. Talbott Jr.	No. 3—R. Lehman.
Back—N. S. Talbott.	Back—C. S. Lee.

Goals—Miami Valley, Mead 4, H. E. Talbott Jr. 3, N. S. Talbott 1, Lee of Green River 1. Green River: Seligman 4, Lee 1, by handicap 2. Referee—General Howard H. Borden.

SCHUSTER WINS T

CARDS RALLY IN 7TH, DEFEAT GIANTS, 6-4

Champions Lose When McQuillan Weakens—Sherdel's Slow Ball Effective.

KELLY HURT CHASING FOUL

Is Replaced by O'Connell, Who Puts Up Fine Performance at First Base.

Faces were long and dispositions sour at the Polo Grounds yesterday. The Giants lost to the Cardinals, 6 to 4. Tidings from Brooklyn, as posted on the scoreboard, showed the Cincinnati Reds kicking the stuffing out of the Robins. Now the Giants are less than two games ahead, and the croakers, pessimists and calamity howlers are pointing out that Cincinnati won't be the worst place in the country for the World's Series in the Fall.

However, expert diagnosticians who were called into consultation yesterday agreed that there is very little wrong with the Giants. Their batting eyes are glazed, the fielding is palsied, the pitching shows signs of serious organic disorder, and sleeping sickness has seized the team spirit. Otherwise, everything is O. K. and Professor McGraw will have the whole thing running along smoothly within a few days.

A neat little treatise might be written on the New York situation, but it probably could be summed up effectively enough by saying that the absence of Dave Bancroft has ruined the whole works. If any "most valuable player" medals are going to be handed out this season, Dave ought to get first consideration from the jury.

The Cardinals won only their second game of the year from the Giants yesterday, turning the trick because Hugh McQuillan blew up with two out in the seventh and was pulverized by the St. Louis hitsmiths. Rogers Hornsby smashed a single to left to score the first run of the round, and then Bottomley tripled and Stock doubled. In the midst of the detonation the Giants fell with a dull thud.

George Kelly was slightly hurt and quit the game in the fourth inning. George pursued a foul ball over to the first base field boxes, and in the act of colliding with the concrete neglected to remove his knee to a place of safety. The result was that George had to retire, although not badly hurt, and Jimmy O'Connell played first base, made two hits and turned in one of the most startling catches of the season.

Makes Brilliant Play.

Hornsby hit the ball that Jimmy caught, with one out and a man on third. It was a foul that started coming down at the edge of the Giant dugout. O'Connell, speeding over from first base at a great clip, ran parallel with the bench, struck his glove straight out in front of him, waded through a pile of bats lying on the ground and pulled the ball in—all this, mind you, while at top speed and with his left foot not more than an inch from the edge of the steps.

Then the San Francisco lad went out and smacked Bill Sherdel for a single and a double and played the best game he has played at the Polo Grounds. It was a pleasant thing to watch.

Much more pleasant, in fact, than the Giants' efforts to hit the slow ball which Sherdel wafted up to them. With the seams literally standing out on the Spalding horsehide, the Giants' big hitters stepped up, broke their backs in a mighty swing, and popped up or rolled out.

The Cards started after Mr. McQuillan's hide in the second. Stock doubling to left and scoring on Ainsmith's single to centre. In the third Hornsby singled and so did Bottomley, but Jim was caught at second trying to play tricks with Young's right arm. The drumfire continued in the fourth. Mueller doubled to left with one down and Ainsmith selected this moment to hit his first home run of the season, a sharp line drive into the upstairs seats in right field.

Three runs behind, the Giant rallied around the banner in the same inning and took back two of the tallies. Frisch led off with a two-bagger to right, hitting at a low, slow ball and golfing it over Bottomley's head. On Meusel's single to the same sector Frankie paused at third long enough to let Cunningham punch a single past Hornsby. Meusel scampered to third and carried in a second run while O'Connell was forcing Cunningham at second, Hornsby to Toporcer. The latter flung wildly past Bottomley, O'Connell getting to second, and then Jackson beat out a well-placed bunt. But Snyder was luckless and his rugged drive carried straight at Stock. McQuillan ended the inning by rolling out to the third baseman.

The plot thickened in the fifth, and the Giants tied it. Jack Smith played Groh's long fly like a semi-pro, and let it get away from him for a tripie. Frisch cracked a fly to Mueller which scored Groh.

Sherdel Starts Rally.

So it went until the seventh, and then everything went. Sherdel hit his fellow-sufferer, McQuillan, for a single to left and Flack sacrificed. Frisch threw out Smith, clearing the air for the nonce, but Hornsby shot a single to left, scoring Sherdel. Bottomley boomed a triple away out over Young's head and McQuillan was beyond his depth. The merry cannonading kept up when Stock doubled to left, Bottomley rushing in. Mercifully, Meusler rolled an easy one to McQuillan and was out.

The Giants did nothing about the matter until the eighth and then not much. Frisch, first at bat, flung a short homer over the edge of the right field stand. The next two were out and O'Connell doubled, getting more than an even break when the ball hopped freakishly over Bottomley's head just as he was pouncing eagerly on it. Jackson grounded out.

Virgil Barnes, the tonsilless twirler, worked the eighth and ninth and was everything he should have been. However, by that time the noble steed had been stolen and Virgil was just an inning too late rushing to the rescue.

The score:

ST. LOUIS (N.)	AB	R	H	PO	A	NEW YORK (N.)	AB	R	H	PO	A
Flack,rf	4	0	2	2	0	Young,rf	4	0	0	2	1
Smith,lf	4	0	0	3	0	Groh,3b	4	1	1	1	1
Hornsby,2b	5	1	2	6	3	Frisch,2b	5	2	2	2	5
Bottomly,1b	4	1	2	8	0	Meusel,lf	4	1	1	1	0
Stock,3b	4	1	2	1	1	Cunnin'm,cf	4	0	1	2	1
Mueller,cf	4	1	1	4	0	Kelly,1b	1	0	0	3	1
Ainsmith,c	5	1	2	1	0	O'Connell,1b	3	0	2	11	1
Toporcer,ss	4	0	0	2	2	Jackson,ss	4	0	1	1	3
Sherdel,p	4	1	1	0	3	Snyder,c	4	0	1	3	1
						McQuillan,p	2	0	0	1	2
Total	35	6	12	27	10	aGowdy	1	0	0	0	0
						Barnes,p	0	0	0	0	0
						bShinners	1	0	0	0	0
						Total	34	4	9	27	16

a Batted for McQuillan in seventh.
b Batted for Barnes in ninth.
Errors—St. Louis 2 (Hornsby, Toporcer); New York 1 (Jackson).

St. Louis	0	1	0	2	0	0	3	0	0	—6
New York	0	0	0	2	1	0	0	1	0	—4

Two-base hits—Stock (2), Mueller, Frisch, O'Connell. Three-base hits—Flack, Groh, Bottomley. Home runs—Ainsmith, Frisch. Sacrifices—Smith, Frisch, Flack. Double plays—Jackson and O'Connell; Cunningham, O'Connell and Snyder. Left on bases—New York 5, St. Louis 6. Bases on balls—Off McQuillan 1, Barnes 1, Sherdel 1. Struck out—By Sherdel 1. Hits—Off McQuillan 12 in 7 innings, Barnes 0 in 2. Losing pitcher—McQuillan. Umpires—Pfirrmann and Finneran. Time of game—1:46.

BASEBALL

YESTERDAY'S RESULTS.

NATIONAL LEAGUE.

St. Louis 6, New York 4.
Cincinnati 8, Brooklyn 4.
Philadelphia 7, Chicago 6.
Pittsburgh 5, Boston 1.

AMERICAN LEAGUE.

New York 4, Detroit 1.
St. Louis 2, Philadelphia 0.
Cleveland 4, Washington 1.
Boston 6, Chicago 2. (First game).
Chicago 11, Boston 3, (Second game).

STANDING OF THE CLUBS.

NATIONAL LEAGUE.

	Won.	Lost.	P.C.
New York	55	30	.647
Cincinnati	51	30	.630
Pittsburgh	49	33	.598
Chicago	45	41	.523
Brooklyn	43	40	.518
St. Louis	44	42	.512
Philadelphia	24	58	.293
Boston	23	59	.280

AMERICAN LEAGUE.

	Won.	Lost.	P.C.
New York	57	27	.679
Cleveland	47	39	.547
St. Louis	43	40	.518
Detroit	40	42	.488
Philadelphia	40	43	.482
Chicago	39	42	.481
Washington	34	48	.415
Boston	30	49	.380

WHERE THEY PLAY TODAY.

NATIONAL LEAGUE.

St. Louis at New York.
(Game starts at 3:30 P. M.)
Cincinnati at Brooklyn.
(Game starts at 3:30 P. M.)
Chicago at Philadelphia.
Pittsburgh at Boston.

AMERICAN LEAGUE.

New York at Detroit.
Boston at Chicago.
Philadelphia at St. Louis.
Washington at Cleveland.

PIRATES TRIUMPH OVER BRAVES, 5-1

Score 4 Runs in Seventh Off Marquard—Traynor Hits in 23 Straight Games.

BOSTON, July 18.—Cooper held Boston to six hits today and the Pittsburgh Pirates defeated the Braves, 5 to 1. Pittsburgh bunched hits off Marquard in the seventh and made four runs. The Braves' single run resulted when Powell's hit bounded over Bigbee's head and went for three bases and Southworth followed with a single. Traynor hit safely twice, running his string of consecutive games in which he has hit to twenty-three.

The score:

PITTSBURGH (N.)	AB	R	H	PO	A	BOSTON (N.)	AB	R	H	PO	A
S.Adams,2b	4	0	1	3	3	Felix,lf	4	0	1	3	0
Carey,cf	5	0	0	3	0	Powell,cf	4	1	1	2	0
Bigbee,lf	4	2	1	5	0	So'worth,rf	4	0	1	2	0
Barnhart,rf	3	1	1	4	0	McInnis,1b	4	0	0	10	0
Traynor,3b	3	0	2	1	2	Boeckel,3b	4	0	2	0	3
Mar'ville,ss	4	0	2	3	2	O'Neil,c	3	0	0	6	1
Grimm,1b	3	0	0	7	0	Ford,ss	3	0	1	1	3
Schmidt,c	3	0	0	0	1	Conlon,2b	3	0	0	3	3
Cooper,p	4	1	1	1	1	Marquard,p	2	0	0	0	2
						Fillingim	0	0	0	0	0
Total	33	5	8	27	9	aR. Smith	1	0	0	0	0
						Genewich,p	0	0	0	0	0
						Total	32	1	6	27	11

a Batted for Fillingim in eighth.
Errors—Pittsburgh 0, Boston 1 (Conlon).

Pittsburgh	0	0	1	0	0	0	4	0	0	—5
Boston	0	0	0	0	0	0	1	0	0	—1

Two-base hit—Bigbee. Three-base hit—Powell. Stolen bases—Barnhart. Double play—S. Adams, Grimm, Ford, Conlon and McInnis. Left on bases—Pittsburgh 7, Boston 4. Bases on balls—Off Marquard 5, Fillingim 1. Struck out—By Cooper 1, Marquard 6. Hits—Off Marquard 4 in 7 innings, Fillingim 0 in 1, Genewich 0 in 1. Losing pitcher—Marquard. Umpires—O'Day and McCormick. Time of game—1:26.

PHILLIES BREAK TIE IN NINTH; BEAT CUBS

Pound Three Chicago Pitchers and Win, 7 to 6—Weigert Keeps Hits Scattered.

PHILADELPHIA, July 18.—Philadelphia defeated Chicago today in a thrilling battle, the Phillies winning the game, 7 to 6, after the Cubs had tied the score in the ninth.

Weinert kept the Cubs' hits well scattered, while the Phillies pounded a trio of Chicago hurlers. Manager Killifer, who has been suspended, viewed the game from a right-field box.

The score:

PHILADELPHIA (N.)	AB	R	H	PO	A	CHICAGO (N.)	AB	R	H	PO	A
Mokan,cf	4	2	1	4	1	Statz,cf	5	1	1	3	0
Lee,lf	5	1	4	2	0	Hollocher,ss	5	1	2	5	5
Walker,rf	5	0	2	2	0	Grantham,2b	3	1	2	3	4
Tierney,2b	4	1	2	2	1	O'Farrell,c	4	0	0	7	1
Sand,ss	4	0	0	3	2	Friberg,3b	5	0	1	1	2
Henline,c	4	2	2	5	3	Miller,lf	3	1	0	3	0
Heike,1b	4	0	1	7	0	Vogel,rf	4	1	1	1	0
Lord,3b	4	0	1	2	3	Elliott,1b	3	0	1	2	0
Weinert,p	4	0	2	0	2	Hartnett,1b	3	0	2	6	0
						Cheeves,p	1	0	0	0	0
Total	37	7	15	27	12	Dumovich,p	2	0	0	0	1
						aAdams	0	1	0	0	0
						Keen,p	0	0	0	0	0
						Total	34	6	12	*26	13

*Two out when winning run was scored.
a Batted for Dumovich in ninth.
Errors—Philadelphia 0, Chicago 1 (Friberg).

Philadelphia	2	1	1	0	0	0	1	1	1	—7
Chicago	1	0	0	1	0	3	1	0	0	—6

Two-base hits—Statz, Hollocher, Friberg, Weinert. Home runs—Healine, Grantham. Stolen bases—Hartnett, Statz. Sacrifices—Sand, Heike. Double plays—Grantham, Hollocher and Elliott; Henline and Tierney; Grantham, Hollocher and Hartnett; Henline and Lord. Left on bases—Chicago 4, Philadelphia 10. Bases on balls—Off Dumovich 3, Keen 2, Weinert 5. Struck out—By Cheeves 1, Weinert 3. Hits—Off Cheeves 7 in 2 innings (none out in third); Dumovich 7 in 6, Keen 1 in 1. Losing pitcher—Keen. Umpires—Klem and Wilson. Time of game—2:08.

New York-Pennsylvania League.

York 7, Elmira 5.
(First game.)
York 3, Elmira 0.
(Seven innings, second game).
Triple Cities 4, Williamsport 0.
(First game.)
Williamsport 4, Triple Cities 3.
(Seven innings, second game.)
Wilkes-Barre 6, Scranton 1.
(First game.)
Wilkes-Barre 4, Scranton 1.
(Seven innings, second game.)

RUTH'S 22D HOMER HELPS YANKEES WIN

Ward and Dugan Also Make Circuit Clouts, Beating the Tigers in Opener, 4-1.

HOYT YIELDS SEVEN HITS

Checks Detroit Batsmen in Pitching Fourth Straight Victory of Western Trip.

Special to The New York Times.

DETROIT, July 18.—The Yanks broke away to a flying start in the series with the Tigers this afternoon by winning the opening game of a string of four, 4 to 1. Three of the Yankees' runs resulted from hits that were good for the circuit.

"Jumping Joe" Dugan made the first of the Yankees' homers on a wallop over the left-field fence in the first inning, and Aaron Ward made another just like it in the second. There were no more home runs until the seventh, and then Babe Ruth dropped one into the alley between the right-field screen and the high brick wall which forms the outer boundary of that side of Navin Field. It was the Bambino's twenty-second homer of the season, giving him a total only one notch below Cy Williams, the home-run king of the lowly Philadelphia Nationals. Williams has made twenty-three to date, but has ground only one in the past three weeks, and Ruth hopes to catch him during the next three days.

Waite Hoyt, the blond boy wonder from Flatbush, pitched a brilliant game for the Yankees and held the Tigers to a total of seven hits, all singles. This was Hoyt's fourth consecutive victory of the Yankees' present trip and was probably the best game he has pitched this season to date.

Lanky Bob Meusel, who hurt his arm again in making a throw to the plate in the seventh inning of the closing game of the series at Cleveland, was in uniform today and played right field for the Yanks in the second half of the ninth after batting for Elmer Smith in the first half. Southpaw Herbert Pennock complained of a lame left elbow, however, and may not be able to pitch again before the Yanks return to the East.

Dugan Starts the Scoring.

Dugan started the scoring with a homer over the left field wall after Witt had been retired in the first inning. Ruth lined a double through the unprotected zone between Veach and Heilmann and moved along to third on Pipp's roller to Haines. The latter also handled Elmer Smith's grounder and the Babe was left stranded.

Holloway pitched his home run ball again in the second inning, and Aaron Ward, the first man up for the Yanks, cuffed it over the left field wall.

The Tigers also scored in this inning, ringing the bell after two were out. With Heilmann and Rotherglil out of the way, the former giving Whitey Witt a chance to make a spectacular running catch, Pratt lined a single to centre, went to second on a pass to Rigney and scored on Woodall's single to left. Scott prevented further scoring by grabbing Holloway's grounder and tossing it to Ward for a force-out at second.

The champions nullified this hostile run by bagging one of their own in the third. After Ruth had fanned, Pipp doubled to right and scored on Smith's single to centre.

The Yanks went out in order in their half of the fourth.

The fifth and sixth were barren rounds, but with one out in the seventh and one strike on the batter Ruth sent a towering fly to the alley between the right field screen and the outer boundary of the park. Heilmann backed out to the screen in pursuit of the ball and then stood by and saw it fall safe less than three feet away.

Hoyt Fans Woodall in Pinch.

Heilmann was the Tiger lead-off man in the second half of this inning and lined a single to left. Rotherglil filed to Elmer Smith, but Pratt sent the runner to second with a single between Dugan and Scott. Rigney also started a threatening blow toward left, but Ruth made a great running catch of his liner and Hoyt ended the inning by shooting a called third strike past Woodall after the count had gone to three and two.

Jones beat out an infield hit and Veach drew a pass after two were out in the eighth inning. Heilmann grounded to Scott, and a force-out at third retired the side.

Bassler having batted for Holloway in the eighth, Southpaw Bert Cole was on the mound for the Tigers when the Yanks came to bat in the ninth. After Hoyt had been retired, Witt beat out an infield hit and, following Dugan's liner to Jones, Cole filled the bases by passing both Ruth and Pipp. Meusel then batted for Elmer Smith and grounded briskly to Jones. Rotherglil opened the Tigers' half with a single over second, but never advanced beyond first.

The score:

NEW YORK (A.)	AB	R	H	PO	A	DETROIT (A.)	AB	R	H	PO	A
Witt,cf	5	0	2	4	0	Haney,2b	4	0	0	4	4
Dugan,3b	5	1	1	2	0	Jones,3b	4	0	1	2	4
Ruth,lf	4	1	2	3	0	Veach,cf	3	0	0	2	0
Pipp,1b	4	1	1	7	0	Heilmann,rf	4	0	2	1	0
Smith,rf	4	0	1	2	0	Rotherglil,lf	4	0	1	1	0
Meusel,rf	1	0	0	1	0	Pratt,1b	4	1	2	10	1
Ward,2b	4	1	2	3	4	Rigney,ss	3	0	0	1	1
Scott,ss	4	0	0	0	3	Woodall,c	4	0	1	3	0
Hofmann,c	4	0	2	7	0	Holloway,p	0	0	0	0	2
Hoyt,p	3	0	0	0	2	Cole,p	0	0	0	0	0
						aBassler	1	0	0	0	0
Total	39	4	11	27	9	Total	33	1	7	27	12

a Batted for Holloway in eighth.

New York	0	1	1	1	0	0	0	1	0	—4
Detroit	0	0	0	0	0	0	0	0	1	—1

Two-base hits—Ruth, Pipp, Ward. Home runs—Dugan, Ward, Ruth. Sacrifice—Hoyt. Double play—Smith (unassisted). Left on bases—New York 10, Detroit 7. Bases on balls—Off Hoyt 2, Cole 2. Struck out—By Holloway 2. Hits—Off Holloway 10 in 8 innings, Cole 1 in 1. Losing pitcher—Holloway. Umpires—Connolly, Holmes and Owens. Time of game—1:47.

SAYS BOLEY DEAL IS OFF.

Yankee Official Declares Baltimore Asked Too Much Money.

Reports that the Yankees are again in the field for Joe Boley, the sensational shortstop of the Baltimore Orioles, were minimized by Business Manager Ed Barrow yesterday. Although admitting that the Yanks had angled some time ago for Boley's purchase, Barrow declared that negotiations were cut off six weeks ago and have not been resumed.

"We talked business with Jack Dunn, the Baltimore manager," said the Yankee official, "but Dunn made such an absurd money demand that we let the matter drop. Granting that we were interested, we still don't feel like floating another Liberty Loan to get enough money to meet Dunn's figure."

AMERICAN ASSOCIATION.

YESTERDAY'S RESULTS.

Indianapolis 8, St. Paul 6.
Louisville 5, Minneapolis 4.
Kansas City 8, Columbus 3.
Milwaukee 7, Toledo 6.

STANDING OF THE CLUBS.

	Won.	Lost.	P.C.
St. Paul	59	39	.621
Kansas City	49	31	.613
Louisville	45	38	.542
Columbus	41	41	.500
Milwaukee	42	43	.494
Indianapolis	39	45	.470
Minneapolis	31	51	.378
Toledo	30	54	.357

EASTERN LEAGUE.

YESTERDAY'S RESULTS.

Waterbury 12, New Haven 2.
Bridgeport 6, Albany 4.
Worcester 6, Hartford 2.
Pittsfield 9, Springfield 3.

STANDING OF THE CLUBS.

	Won.	Lost.	P.C.
Hartford	50	31	.617
New Haven	47	31	.603
Springfield	42	38	.525
Albany	40	41	.494
Worcester	37	41	.474
Bridgeport	36	43	.456
Waterbury	36	43	.456
Pittsfield	32	48	.400

Manager Killefer Suspended; Casey Stengel Is Fined $50

William Killefer, manager of the Chicago Cubs, yesterday was suspended for three days by John A. Heydler, President of the National League, for his conduct in Tuesday's contest with the Giants when the umpire called a balk on Pitcher Osborne of the Chicago team. The balk was called by Umpire Hart in the third inning with two Giant runners on the bases. Killefer protested the decision so vehemently that he was ejected by the arbiter for the rest of the afternoon.

President Heydler also announced that he had fined Casey Stengel, outfielder of the Giants, $50 for remarks he was charged with making about a visiting club official during the game of July 13. Pittsburgh was at the Polo Grounds on that date.

JERSEY CITY LOSES 2 GAMES TO BISONS

Good Pitching by Mohart and Gordy Win for Buffalo, 8 to 6 and 7 to 3.

BUFFALO, N. Y., July 18.—Buffalo wrested two games away from the Jersey City Skeeters today, the first score being 8 to 6, while the count in the seven-inning contest was 7 to 3.

The scores:

FIRST GAME.

BUFFALO (I.)	AB	R	H	PO	A	JERSEY CITY (I.)	AB	R	H	PO	A
Burns,rf	3	2	2	2	0	Wolfe,2b	4	0	2	3	1
Dye,lf	5	0	2	2	1	Donelson,rf	4	1	0	5	0
Webb,3b	4	1	2	1	2	Jacobs,lf	4	1	2	8	0
Kelly,1b	3	0	1	10	0	Holt,1b	4	1	1	7	0
Spencer,cf	3	0	1	1	1	Wagner,cf	4	0	1	1	0
Kingdon,2b	3	0	0	2	3	Fruitas,c	3	1	0	4	2
Sheehan,ss	4	2	2	2	5	Getz,3b	4	1	1	1	0
Urban,c	3	2	2	6	2	Ray,ss	2	1	0	1	3
Mohart,p	2	1	1	0	1	Lucey,p	3	0	2	0	1
						aBarnhardt	1	0	0	0	0
Total	30	8	13	*26	17	Total	33	6	9	24	12

*Wolfe out, batted out of turn.
a Batted for Ray in ninth.
Errors—Buffalo 2 (Sheehan, Urban); Jersey City 4 (Wolfe, Wagner (2), Ray).

Buffalo	2	2	0	0	0	2	0	0	2	—8
Jersey City	0	0	3	0	0	0	0	0	0	—3

Two-base hits—Dye, Getz, Lucey, Urban. Home runs—Holt, Mohart. Stolen base—Jacobs. Sacrifices—Spencer, Mohart (2), Burns. Double plays—Fruitas, Ray, Getz and Wolfe; Mohart, Urban and Sheehan. Left on bases—Jersey City 3, Buffalo 7. Bases on balls—Off Mohart 1, Lucey 4, Struck out—By Mohart 5, Lucey 5. Hit by pitcher—By Mohart (Wray), Lucey (Kingdon). Umpires—Van Graflin and Carpenter. Time of game—2:00.

SECOND GAME.

BUFFALO (I.)	AB	R	H	PO	A	JERSEY CITY (I.)	AB	R	H	PO	A
Burns,rf	3	0	1	6	0	Wolfe,2b	3	0	0	5	0
Dye,lf	1	0	0	0	0	Donelson,rf	2	1	0	1	0
Heitman,lf	3	1	1	2	0	Jacobs,lf	3	0	0	1	0
Webb,3b	3	1	2	1	0	Holt,1b	2	1	0	6	0
Kelly,1b	3	1	0	9	0	Wagner,cf	3	0	1	0	0
Spencer,cf	3	0	0	3	0	McCrae,c	2	0	2	3	0
Kingdon,2b	3	2	2	3	2	Getz,3b	3	0	0	3	3
Sheehan,ss	3	0	1	1	5	Ray,ss	2	0	0	2	3
Vander'ck,c	3	1	1	2	1	Zellars,p	3	1	1	0	0
Gordy,p	3	0	1	0	2						
Total	28	7	10	21	8	Total	25	3	6	18	7

Errors—Buffalo 0; Jersey City 2 (Wolfe, McCrae).

Buffalo	0	0	3	2	0	0	2	0	0	—7
Jersey City	2	1	0	0	0	0	0	0	0	—3

(Seven innings by agreement).
Two-base hits—Wagner, Zellars, Kingdon 2, McCrae, Kelly. Home run—Vander'back. Stolen bases—Donelson, Webb. Sacrifices—Spencer. Double play—Getz and Holt. Left on bases—Jersey City 4, Buffalo 7. Bases on balls—Off Gordy 3, Zellars 5. Struck out—By Gordy 2, Zellars 3. Umpires—Carpenter and Van Graflin. Time of game—1:40.

BEARS LOSE TWICE TO TORONTO LEAFS

Home Runs Feature Double-Header—The Scores Are 8 to 5 and 6 to 5.

TORONTO, July 18.—Toronto Leafs evened the series with the Newark Bears by winning two games today, 8 to 5 and 6 to 5. Home runs played a big part in the double victory.

FIRST GAME.

NEWARK (I.)	AB	R	H	PO	A	TORONTO (I.)	AB	R	H	PO	A
O'Rourke,ss	4	2	1	2	3	Zitman,cf	5	1	2	5	0
Wingo,lf	5	2	1	3	0	Sheridan,ss	5	0	1	4	4
Onslow,1b	5	1	3	4	0	E. Miller,1b	4	0	0	5	0
Gonzales,3b	3	0	0	4	0	Brainard,2b	5	1	2	3	4
Kelly,rf	5	2	3	2	0	Honig,rf	5	1	1	1	0
O. Miller,2b	3	0	2	2	1	Anderson,3b	4	1	1	0	3
Vincent,c	4	0	2	1	0	W'worth,lf	3	1	2	1	0
Reynolds,p	3	0	0	0	3	McGarry,p	0	0	0	0	0
						Supka,p	4	0	2	0	0
Total	33	6	12	27	7	Total	33	5	12	27	7

Errors—Toronto 0; Newark 2 (Zitman, Brainard).

Toronto	4	0	0	0	0	0	1	3	—8	
Newark	3	0	0	0	1	1	0	0	—5	

Home runs—Kelly, O'Rourke. Three-base hit—Anderson. Two-base hit—Sheridan. Bases on balls—Off Reynolds 8, McGarry 4, Supka 5. Hit by pitcher—By McGarry (Massel); By Supka (Gonzales). Sacrifices—O. Miller, Greenae. Stolen bases—Zitman, Brainard. Balk—Reynolds. Struck out—By Reynolds, McGarry 1, Supka 2. Hits—Off McGarry 1 in 2-3 of an inning, Supka 11 in 7 1-3. Double play—Brainard, Sheridan, E. Miller and Anderson. Left on bases—Toronto 13, Newark 12. Losing pitcher—Supka. Umpires—Gaston and James. Time of game—2:05.

SECOND GAME.

TORONTO (I.)	AB	R	H	PO	A	NEWARK (I.)	AB	R	H	PO	A
Eayrs,cf	4	1	2	1	2	Zitman,cf	3	0	0	5	0
O'Rourke,ss	2	2	1	1	5	Sheridan,ss	4	1	2	1	3
Wingo,lf	3	1	2	1	0	E. Miller,1b	4	1	1	3	0
Onslow,1b	1	0	0	8	0	Brainard,2b	3	0	1	1	4
R. Wingles,3b	2	0	2	1	2	Honig,rf	3	1	0	1	0
Kelly,rf	3	0	1	2	0	Anderson,3b	3	1	1	0	0
O. Miller,2b	1	0	0	2	2	W'worth,lf	2	1	1	1	0
Vincent,c	2	0	1	5	1	Devine,c	3	0	1	4	2
M. Thomas,p	4	0	0	0	2	Knosset,p	2	0	1	0	1
						Ellis,p	1	0	0	0	0
Total	21	5	7	21	14	Total	29	5	10	*18	5

*None out in seventh when winning run was scored.
Errors—Toronto 1 (Kelly); Newark 0.

Toronto	1	0	2	0	1	0	2	0	0	—6
Newark	0	1	0	1	3	0	0	0	0	—5

Home runs—Wingo, Wigglesworth. Three-base hit—O'Rourke. Two-base hit—Sheridan. Sacrifice—Onslow, Gonzales. Stolen bases—Eayrs, Honig, E. Miller. Struck out—By Knosset 1, Ellis 1, Thomas 2. Bases on balls—Off Knosset 5, Ellis 1, Thomas 5. Hits—Off Knosset, 4 in 4 1-3 innings; Ellis 3 in 1 2-3 (none out in seventh). Hit by pitcher—By Knosset (O'Rourke). Left on bases—Toronto 6, Newark 8. Losing pitcher, Ellis. Umpires—James and Gaston.
Time of game—1:40.

TOOLE TO INVESTIGATE SYNDICATE CHARGES

Receives Power to Inquire Into Alleged Baltimore-Newark Agreement.

ROCHESTER, N. Y., July 18.—President John Conway Toole received full power to investigate any syndicate charges at a meeting of the International League Club owners here today. The action taken by the league Directors is the outgrowth of two years of bickering in which charges were flung back and forth about the alleged syndicate agreement between the Baltimore and Newark clubs.

Jack Dunn and William Ashton, Presidents of the Baltimore and Newark clubs, did not attend the meeting, nor did any representatives from the two clubs about whom the charges centre put in appearance.

President Toole also was commended by the club owners on his stand in the Umpires' controversy which started on Monday with the discharge of Umpire William Phyle.

Baseball Today, Ebbets Field, Brooklyn vs. Cincinnati, 3:30 P. M.—Adv.

ROBINS FAIL TO STOP REDS AND LOSE, 8-4

Dickerman and Decatur Each Yield Four Runs to Fast-Moving Cincinnati Team.

Beware the Reds. Pat Moran's excellent ball team from Cincinnati is on the trail of the Giants and the National League pennant and the trail grows warm. The hustling On

HOROLOGE IS FIRST IN MT. KISCO STAKES

Outsider Beats Dunlin by a Head in Empire City Feature —Moonraker Third.

FIVE FAVORITES DEFEATED

Costigan Is the Only Choice to Finish in Front, Winning the Fishkill Handicap.

Frank J. Farrell's four-year-old colt Horologe, by St. Amant-Hour Hand, by all calculations should have run last in the $3,000 Mt. Kisco Stakes at the Empire City track yesterday afternoon; but the colt, running at the very top of his form, gave the talent a staggering jolt by beating J. S. Cosden's Dunlin by a head in the feature event at the track on the hilltop. Dunlin was five lengths in front of the Greentree Stable's Moonraker, the only other starter. The mile and seventy yards was run over a fast track in 1:43 3-5, a full second slower than the track record for the distance. The victory brought $3,060 to the owner of the winner. Horologe was the outsider at 6 to 1.

This was not the only upset of the afternoon, as only one first choice finished in front. If the players of form suffered, the layers had a most profitable afternoon. The weather was ideal for racing and a good-sized mid-week crowd was on hand for the sport. Followers of Jockey McAtee, who has stepped into the shoes of Sande as the most popular rider since the latter's departure for Saratoga, scored a double for the afternoon. In addition to bringing Horologe home in the stake event he had the mount on Rock Bottom, which beat the favorite in the claiming race at about six furlongs.

The Mount Kisco Stakes closed last February with fifty-three nominations, of which five were named overnight. The Westmont Stable's Tryster and the Greentree Stable's Gallantman were scratched because of his race in the Empire City Derby, in which he finished second to Pettifogger. Moonraker opened the favorite at the short price of 4 to 5. Dunlin was at 2 to 1 and Horologe at 3 to 1. The latter quickly receded to a high of 7 to 1, closing at 6 to 1. Moonraker receded to 11 to 10 at post time, while a late heavy play on Dunlin forced his price down to a closing of 6 to 5 from a high of 11 to 5.

William Daniel's Costigan was the only favorite to come home a winner. The gelded son of Colin won the Fishkill Claiming Handicap at a mile for three-year-olds and upward, beating Better Times by three-quarters of a length.

Knapp saddled his second winner of the afternoon for Frank Farrell in the three-year-old bay colt, Rock Bottom, which carried off the Battery Purse, a dash over the course of about six furlongs. A field of thirteen paraded out of an overnight entry of twenty-three. E. R. McLean's five-year-old gelding, Caligula, was the public choice at the short odds of 9 to 5, but Rock Bottom, breaking fast, opened up a good lead on the favorite, and while he tired at the end he had enough left to beat Caligula by three-quarters of a length. The latter was three lengths in front of Captain Costigan, which took third money from Tarn.

The two leaders were claimed out of the race. Rock Bottom went to Sam Louis for $5,015, while Caligula was taken by H. Roth for $2,250. Rock Bottom is by Bistouri, a son of Tracery, and is the only product of his sire old enough to race. Bistouri was sold by Major Belmont to go to Cuba, where an effort was made to train him. He never could win, however. There are a number of foals by him on the island.

It was announced yesterday that the Stewards of the meeting have ordered the refusal of the further entry of the horse Royal Airman, as he is dangerous to the other horses.

The summaries:

FIRST RACE.

For two-year-olds; claiming; the Fascination Purse; purse $1,001.56. Five furlongs.

Horse.	Wt.	Jockey.	Odds.	Fin.
Lagoon	104	Thurber	12-1	1½
Dunoon	107	Merimee	23-1	2no
Little Thistle	107	Marinelli	4-1	3½
Countess Clar'ge	107½	Ponce	30-1	4½
*Attention	107	McAtee	9-2	5½
Without	107	Corcoran	12-1	6l
Pathan	107	Babbin	15-1	7½
Curly	99	Williams	12-1	8l
Blue Miss	104	Barnes	30-1	9l
Kilbowie	102	Rose	6-1	10l
Ripple	106	E. Pator	4-1	11½
*High School	104	Stutts	6-2	12½
Dixie's Pride	107	Jelley	30-1	13l
Norah	101	McNamee	60-1	14l
Miss Glorious	104	Burns	10-1	15l
Dorothy Ryan	100	Colliletti	8-1	16l
Royal Airman	109½	Collins	30-1	17l
Moon Dream	105	Bell	50-1	18

*James Butler entry.

Place and show—Lagoon, 6 to 1, 5 to 2; Dunoon, 10 to 1, 3 to 1; Little Thistle, 8 to 5, 6 to 5.

Time—1:01 2-5.

Start fair; won easily; place driving. Lagoon, ch. f., 2, by Sea King—Court Holly, owned by H. A. Creevy and trained by P. J. Foulon.

SECOND RACE.

For three-year-olds and upward; claiming; the Battery Purse; purse $1,001.53. About six furlongs.

Horse.	Wt.	Jockey.	Odds.	Fin.
Rock Bottom	103	McAtee	7-2	1½
Caligula	118	Butwell	9-5	2l
Capt. Costigan	108	Ponce	8-1	3½
Tarn	108	Taylor	9-1	4l
Trite	118	Corcoran	12-1	5l
Glenlivet	108	Jelley	60-1	6½
Thunderdell	113	McTaggart	6-1	7½
Driftwood	103	Bell	8-1	8l
Honorable	118	Lowe	60-1	9½
Fallon	108	Burns	30-1	10l
Devoue	113	Carter	10-1	11l
Pierre Rhue	103	Shillick	60-1	12l
Stacy Adams	118	Gordon	60-1	13

*J. Dyer-Mrs. R. I. Miller entry.

Place and show—Rock Bottom, 7 to 5, 8 to 5; Caligula, 7 to 10, 1 to 2; Captain Costigan, 3 to 1, 8 to 5.

Time—1:16.

Start good; won ridden out; place driving. Rock Bottom, br. c., 3, by Bistouri—Rock of Gold; owned by Frank J. Farrell and trained by W. Knapp.

THIRD RACE.

For three-year-olds and upward; the Fishkill Claiming Handicap; purse $1,201.54. One mile.

Horse.	Wt.	Jockey.	Odds.	Fin.
Costigan	101	Merimee	5-5	1½
Better Times	105	Accardy	8-1	2½
May Blossom	103	McAtee	3-1	3l
Beckfield	113	Bell	6-1	4l
Advocate	111	Colliletti	6-1	5

Place and shaw—Costigan, 3 to 5, 1 to 5; Better Times, 3 to 1, 7 to 5; May Blossom, even, 2 to 5.

Time—1:41.

Start good; won ridden out; place driving. Costigan, br. g., 4, by Colin—Sanicula; owned by William Daniel and trained by A. G. Blakeley.

FOURTH RACE.

For three-year-olds and upward; the Mount Kisco Stakes; $3,000 added. One mile and seventy yards.

Horse.	Wt.	Jockey.	Odds.	Fin.
Horologe	114	McAtee	6-1	1h
Dunlin	112	Butwell	2-1	2l
Moonraker	100	Colliletti	11-10	3l

Place and show—Horologe, 7 to 5, out; Dunlin, out, out; Moonraker, out, out.

Time—1:43 3-5.

Start good; won ridden out; place driving. Horologe, br. c., 3, by St. Amant—Hour Hand; owned by Frank J. Farrell and trained by W. Knapp.

FIFTH RACE.

For three-year-olds and upward; claiming; the Old Hickory Purse; purse $1,001.56. One mile and a quarter.

Horse.	Wt.	Jockey.	Odds.	Fin.
Irish Pat	97	Callahan	10-1	1½
War Mask	100	Marinelli	3-1	2l
Nor	94	Parke	10-1	3l
Super	114	Rice	6-1	4l
Warlike	90	Pierce	20-1	5l
Printer's Devil	104	Bell	30-1	6l
Anniversary	104	Taylor	15-1	7

Place and show—Irish Pat, 2 to 1, 4 to 5; War Mask, 1 to 4, out; Nor, 3 to 5, 1 to 4.

Time—2:07 2-5.

Start good; won ridden out; place driving. Irish Pat, b. g., 5, by Berrylion—Mollie Mack, owned by J. J. Lyons and trained by W. B. Burgs.

SIXTH RACE.

For two-year-olds; fillies; the Holly Purse; purse $1,001.54. Five and one-half furlongs.

Horse.	Wt.	Jockey.	Odds.	Fin.
Cave Woman	107½	Colliletti	4-1	1
Nellie Gray	105	Marinelli	9-2	2nk
Reply	118	Thurber	3-5	3½
Marsia	110	McAtee	8-5	4½
Supersona	105	Stutts	30-1	5l
Roxane	110	Miller	50-1	6

Place and show—Cave Woman, 6 to 5, 2 to 5; Nellie Gray, 8 to 5, 2 to 5; Reply, 2 to 5, 1 to 4.

Time—1:06.

Start good; won ridden out; place driving. Cave Woman, ch. f., 2, by Spur—Marian M.; owned by James Butler and trained by J. Johnson.

Weather clear; track fast.

Five Leading Batsmen In Each Major League

NATIONAL LEAGUE. Player and Club.	G.	A.B.	R.	H.	P.C.
Hornsby, St. Louis	89	325	61	91	.465
Wheat, Brooklyn	71	275	54	104	.331
Barnhart, Pittsburgh	54	149	23	54	.378
Roush, Cincinnati	80	306	51	114	.370
Traynor, Pittsburgh	81	316	54	116	.367
AMERICAN LEAGUE.					
Player. and Club.	G.	A.B.	R.	H.	P.C.
Hellmann, Detroit	77	283	63	112	.396
Jamieson, Cleveland	85	348	74	135	.379
Ruth, New York	84	285	85	107	.375
Collins, Chicago	73	243	38	86	.354
Speaker, Cleveland	89	323	61	114	.353

FAVONIAN VICTOR IN $10,000 TROT

Sets Record of 2:03¼ for the Exchange Club Purse at Kalamazoo.

KALAMAZOO, Mich., July 18.—Favonian won the $10,000 Exchange Club purse for 2:08 trotters here this afternoon. He was driven by Fred Edman and trotted the first heat in 2:08¼, which sets a new record for this event. Favonian's victory was a popular one. In every one of the three heats he won his race in the quarter stretch, demonstrating that he is every inch a trotter. Against Favonian was pitted a great field, including, among others, Clyde the Great, Guardian Trust, Fayette National, Peter Pfaff and others.

Anna Bradford's Girl, Ben White driving, captured the $2,000 purse for three-year-old pacers, the first mile in 2:04½, being a record for three-year-old pacers.

Tommy Murphy drove Mrs. Yerkes to victory in the 2:11 trot, while Peter Henley, with Erskine driving, was the winner of the 2:18 trot.

It was an afternoon of great racing featured by fast times and thrilling finishes. A large crowd was in attendance. The summaries:

2:11 TROT.

Purse, $1,000.

Mrs. Yerkes, b m. by Peter the Great (Murphy)	1	1	1
The Consequence, b. g., (McMahon)	4	2	4
Leverage, b. h., (Rosemire)	2	3	3
Fair May, br. m., (Cox)	5	4	2

Isaac R. T., ll., All worthy, Lorena Watts, Utah, Lady Forbes also started.

Time—2:07¼; 2:06¼; 2:06¾.

THREE YEAR OLD PACE.

Purse, $2,000.

Anna Bradford's Girl, br f., by The Northern Man (White)	1	1	1
Flying Direct, ch. g. (Ray)	2	3	2
Echo, re. d. (Powell)	3	2	3
Palmetto, br. f. (Cox)	4	4	4

Time—2:04½; 2:06½; 2:08¾.

2:08 TROT, EXCHANGE CLUB.

Purse, $10,000.

Favonian, br. h., by J. Malcolm Forbes (Edman)	1	1	1
Fayette National, br. g. (McKay)	2	3	2
Clyde The Great, b. h. (Murphy)	4	2	3
Peter Pfaff, br. g. (Cox)	3	5	6

Harvest Druin, Taurida, Captain S., Frederick, Miss Willoughby, Guardian Trust, also started.

Time—2:08¼; 2:06¼; 2:04¼.

2:18 TROT, NACO CORSET.

Purse, $2,000.

Peter Henley, br. h., by Peter The Great (Erskine)	2	1	1
St. Roberts, b. h., by Lord Roberts (Willie)	1	4	7
Joe Knight, b. g. (Brown)	3	2	2
Eleanor Worthy, b. m. (Egan)	4	3	3

Gordon Peter, Gold King, Woodrow L., Berringo, Peter Will Tell, Lady Boddaman, The Lady Princess, also started.

Time—2:09¾; 2:08¾; 2:07¼.

HOOVER BACK HOME FROM HENLEY RACE

Professes Ignorance of Baltimore Entry—Would Meet Costello at Duluth.

Walter Hoover of Duluth, Minn., who returned from England yesterday on the Olympia, announced that he had no plans for the immediate future and that he had made no arrangements to race Paul Costello of Philadelphia, holder of the national singles sculls championship, in the national rowing championships in Baltimore next month. Hoover will be the guest of friends here until tomorrow, when he plans to return to his home in Duluth. Hoover, who won the Diamond Sculls on the Henley last year, was eliminated in the first heat this year when he broke an oar. He had no alibi for his defeat.

"Naturally, I was sorry to be put out so quickly in the Diamond Sculls," he said, "but when I consider it was the result of an accident more than to my own condition I do not feel so bad. Then again the English proved to be excellent sportsmen, and many came up to me and expressed their sympathy for the accident which befell me. I lost by five or six lengths, but with a broken oar I think I was lucky to finish that close.

"As for any challenge races in this country I have decided that if I row at all it must be in my home waters in Duluth. There my friends have supported me under all conditions. They never have seen me row in a big race since I won the Diamond Sculls or the Gold Challenge Cup, and I believe it is no more than fair that my next race should be in Duluth. I will not take part in the nationals in Baltimore this year. I still hold the Gold Challenge Cup, having defeated Costello on the Schuylkill River last year.

"My ambition now is to keep in condition for the Olympics, and in my next effort I hope to help bring back the honors to America."

BRUNO BILLIARD WINNER.

Defeats Bos in Deciding Game of Series, 300 to 189.

Jean Bruno won the third and deciding 182.2 balkline billiard game of a series of three from Ary Bos at the National Recreation Academy in Brooklyn last night. The score was 300 to 189. The winner averaged 4.26 and made a high run of 128. Bos's average was 9 10-11 and his best run 43. The first game was won by Bos, 300 to 176. Bruno won the second, 300 to 186.

EMPIRE CITY ENTRIES.

FIRST RACE—The Mamaroneck Purse; three-year-olds; one mile. Mutiny 113 pounds, Sandy Hatch 106, Links 106, Atherstone 113, Forest Lore 106, Shamrock 110, Oran 106.

SECOND RACE—The Venus Purse; fillies and mares; three-year-olds and upward; claiming; about six furlongs. Dick's Daughter 108 pounds, Arrow of Gold 114, Lady Rose 109, Stella Maris 111, Rejection 94, Shimmish 108, Maria Manin 107, Pyrtle 105, Carmen Pantagas 105, Marionetta 111, Polythia 116, Three Square 96, Sequel 91.

THIRD RACE—The Columbia Handicap; three-year-olds and upward; one mile and seventy yards. Hephaleton 126 pounds, Polly Ann 114, Prince of Umbria 126, Forest Lore 110, Barrocade 114.

FOURTH RACE—The Sprightful Stakes; two-year-olds; selling; $3,000 added; about six furlongs. Broomfield 106 pounds, Cecilia 102, Sue Donovan 113, Neptune 107, Countess Claridge 109, Fredericktown 104, Freedom's Call 105.

FIFTH RACE—The Unity Purse; three-year-olds and upward; claiming; one mile and seventy yards. Rock Sid 92 pounds, Tom German 107, Violet Blue 98, Avalanche 96, Water Girl 100, Dangerous Rock 107, Sweden 115, Clough Storm 107, Scottish Chief 114, Liberty Girl 102, Dan Bother 96 98, Scars Grow 96, Sea Wolf 107, Meady, 114, Jack Fairman 114, Ulsana 107, Little Ammie 106, Maine 102, Johnny Dandel 115, Tom Ryan 96, Colonel Whallon 96.

SIXTH RACE—The Tyranic Purse; two-year-olds, maidens; claiming; five and a half furlongs. Henry J. 113 pounds, Sam Smith 113, Sir Gay 113, Simeon 113, Protestant 113, King Cole 113, Damage 109, Cedar Star 109, First Lady Harding 109, Consul 109, Royal Airman 113, Bear Grass 113, Syrs Del 109, Mary Agnes 109, Chimney 109, Indigo 113, Duncon 113, Pat E. McLaughlin 113.

Apprentice allowance claimed.

Weather clear; track fast.

Going Fishing?

Here's a chummy smoke that doubles the thrill when you land that fighting bass. DO-D-NO FADS are fine for the fishing trip—they burn freely and evenly—just the right size, and the flavor is perfect.

Always have a box in your pocket.

DO-D-NO FADS

5 CIGARS 25¢ A BOX

Made by the Makers of the Famous ADMIRATION Cigar

Kennedy's in Cortlandt St.

FINAL REDUCTIONS

Men's Straws now $1.45

Highest Grades—Hand Made

1.95—2.35 Were 3.50—5.

Splendid Choice of Braids in Pleasing Styles.

Panamas, Baukoks and Leghorns

All greatly Reduced

White Duck and Felt Hats, $1

Linen and Mohair Caps, $1.50

LEONARD vs. TENDLER

CHOICE SEATS

AT

SUSSMAN'S TICKET AGENCIES

253 B'WAY 29 BROAD ST.

Phone Barclay 4800. Rector 2216.

CEDARHURST YACHTS BEAT CORINTHIANS

Score Most Points in the Second Leg Races of Interclub Regatta.

OYSTER BAY, L. I., July 18.—Although they were at the helms of strange yachts, the junior Corinthians of the Cedarhurst Yacht Club won the most points in the second leg of the inter-club series sailed against the junior sailors of the Seawanhaka-Corinthian Yacht Club off here today.

Two divisions filled. In the Kitten Class, which was for juniors under 15 years, the visitors were victorious by an 11 to 9 score. They would not have done so well had not Meow, sailed by D. and J. Weekes been disqualified after the contest. As Cedarhurst won the first race by the same point total it is now leading in the division by a 22 to 18 score.

In the race for Fish Class yachts, manned by crews up to 18 years of age, the Cedarhurst Yacht Club won by a 15 to 6 count. As it won the first race by a similar total, it is now leading the division by a grand total of 30 to 12 points. Taking both races into consideration, Cedarhurst is leading in the series by a score of 52 to 30. There are two more races still to be sailed.

The summaries:

KITTEN CLASS.

Start, 1:30. Special Course.

Yacht and Club	Finish. H.M.S.
Bob Cat, Cedarhurst	2:44:09
Miss Puss, Seawanhaka-Corinthian	2:46:30
Kittiecat, Seawanhaka-Corinthian	2:46:42
Scat, Cedarhurst	2:48:57
Mouser, Cedarhurst	2:50:53
Meow, Seawanhaka-Corinthian	Disqualified.

Crews: Bob Cat, J. Lewis and L. Fuller; Miss Puss, F. and B. Weekes; Kittiecat, D. deZerman and T. Weekes; Scat, L. Ellifman and D. Lynch; Mouser, T. Dunston and P. Lewis; Meow, S. and J. Weekes.

FISH CLASS.

Start, 1:37. Course No. 2.

Yacht and Club	Finish. H.M.S.
Cockle, Cedarhurst	3:36:31
Manatee, Cedarhurst	3:37:29
Eel, Cedarhurst	3:40:20
Minnow, Seawanhaka-Corinthian	3:47:22
Anchovy, Seawanhaka-Corinthian	3:47:35
Blue Fish, Seawanhaka-Corinthian	3:53:24

Crews: Cockle, A. Kniffen, L. Marshall and E. Ellifman; Manatee, D. Cox, E. Westman and A. Peck; Eel, H. Low, J. Toppin and T. Norris; Minnow, W. Outerbridge, W. Humphries and H. Busch, Jr.; Anchovy, W. Loeb Jr., M. Bush and Gurnee, 3d; Blue Fish, O. White, J. Smith and A. Weeks, 3d.

Stallion Von Tromp Dead.

News was received by horsemen in this city yesterday of the death of Edward Cebrian's successful stallion, Von Tromp, at John Oliver Keene's Keeneland Farm in Kentucky. Von Tromp, bred by the late James R. Keene, was a son of Ben Brush and Cinderella, the imported daughter of Hermit.

N. Y. MODEL YACHT CHOSEN.

Weaver's Slipper to Compete Against Montreal Craft.

The Race Committee of the Central Park Model Yacht Club has selected the Slipper, designed, built and owned by Joseph A. Weaver, to compete with the choice of the Montreal Model Yacht Club in a three out of five series of races in Chambray Basin, near Montreal, beginning Aug. 11, it was announced yesterday.

Howard Griffiths has been chosen as the judge from the New York Club and Dr. E. C. Levine will represent Montreal. These two will select the third member of the judging committee.

Pirates Buy Atlanta Shortstop.

ATLANTA, Ga., July 18.—Eddie Moore, shortstop of the Atlanta Southern Association baseball team, has been sold to the Pittsburgh Pirates, it was announced today. Moore will remain with the local team until the end of the season and then will be turned over to Pittsburgh. The sale is an outright one, with no other players involved, according to the announcement.

VAN KEMPEN FIRST IN TITLE BIKE RACE

Wins National Two-Mile Event at Newark—Spencer Brothers Shut Out.

Special to The New York Times.

NEWARK, N. J., July 18.—Arthur and Willie Spencer, the two riders who are leading in the battle for the American championship, both were shut out in their semi-finals of the two-mile national championship, the eleventh of eighteen races to decide the American title, at the Newark Velodrome tonight. Peter Van Kempen, the Hollander, won the race with Cecil Walker second and Orlando Piani third. Willie Spencer defeated Alf Goullet and Mario Bergamini in the heat to decide fourth place.

The standing of the riders now reads as follows: Arthur Spencer 37, Willie Spencer 25, Cecil Walker 18, Ray Eaton 10, Peter Van Kempen 9, Alf Goullet 8, Orlando Piani 4, Mario Bergamini 3, Palmiro Romi 2, Alf Grenda and Willie Keller 1.

The summaries:

Half-Mile Open (amateur)—Won by Louis Benzatti, Unione Sportiva Italiana; Arthur Nenno, Unione Sportiva Italiana, second; Edward Bendi, Unione Sportiva Italiana, third; John Otto, Bayview Wheelmen, fourth; Willie S. Fenn, Bayview Wheelmen, fifth. Time—0:39 2-5.

Three-Mile Point Race, Invitation (professional)—Won by Alfred Grenda, Taumanis, 20 points; Fred Hill, Boston, 14 points, second; Willie Keller, Newark; Jacob Magin, Irvington; Charles Jaeger, Newark, tied for third place (11 points). Time—5:57.

Two-Mile National Championship (professional)—Won by Pete Van Kempen, Holland; Cecil Walker, Australia, second; Orlando Piani, Italy, third; Willie Spencer, Newark, fourth. Time—4:06 2-5. Last eighth-mile—0:12 1-5. Time of heat to decide fourth place—4:06 2-5. Last eighth-mile—0:12 1-5.

Two-Mile Handicap (Amateur)—Won by Albert Bernhardt, Irvington (115 yards); Richard Schneider, Unione Sportiva Italiana (160 yards), second; Frank McManus, Orange (65 yards), third. Time—4:04 1-5.

Two-Mile Handicap (Professional)—Won by Pete Van Kempen, Holland (scratch); Reggie McNamara, Newark (10 yards), second; Anthony Young, Newark (60 yards), third; Jacob Magin, Irvington (50 yards), fourth; Bobby Walthour, Newark (60 yards), fifth; M. Declerk, Chicago (210 yards), sixth; Fred Spencer, Plainfield (40 yards), seventh. Time—4:47.

One-Hour Motor-Paced Race (Professional)—Percy Lawrence, American, paced by Eddie Root, Boston; Vincent Madonna, Italy, paced by Willie Zipf, Newark; Frank Corry, Australia, paced by Jimmie Hunter, Newark; Rimli, Aerts, Belgium, paced by Jean Villepontaux, France; Carl Saldow, Germany, paced by Otto Miller, Brooklyn. Won by Corry, Saldow second, Aerts third, Lawrence fourth. Distance—42 miles 8 laps.

The 1923

MICHELIN CORD *is some tire*

Phone us for name of nearest Michelin Dealer
Michelin Tire Co., 245 W. 55th St., New York—Circle 0441
In Newark—330 Plane St.—Mitchell 1000
Factory: Milltown, New Jersey. Phone Milltown 1.

"What a difference just a few cents make!"

Twenty solid years of growing popularity —yes, and respect!

Twenty years ago, Fatima was a novelty—the *first* "Turkish Blend" cigarette.

No novelty today—for Fatima has grown steadily with the years not only in sales but in fame and respect.

More widely imitated, probably, than any other cigarette—yet just as distinctive as ever in richness of taste, in mildness and in delicacy of aroma.

A few cents more, yes—but you get the *real thing*. That's the difference.

FATIMA

—*a mild cigarette*

Liggett & Myers Tobacco Co.

The New York Times

"All the News That's Fit to Print."

Published Every Day in the Year by THE NEW YORK TIMES COMPANY.

ADOLPH S. OCHS, Publisher and President
B. C. Franck, Secretary.

OFFICES: [TELEPHONE BRYANT 1000].
TIMES BUILDING.....Times Square
TIMES ANNEX, 424 St., w. of Broadway
DOWNTOWN.....7 Beekman Street
WALL STREET.....195 Broadway
HARLEM.....187 West 125th Street
BROOKLYN.....506 Washington Street
BRONX.....2,911 Third Avenue

WASHINGTON....717 Albee Building, Subscriptions and Advertising, 1,416 New York Av., N. W.
BOSTON.....120 Boylston Street
CHICAGO.....1301 Tribune Building
ST. LOUIS.....401 Globe-Democrat Building
DETROIT.....703-4 Ford Building
SAN FRANCISCO.....742 Market Street
LOS ANGELES.....11 Times Building
LONDON...165A Queen Victoria Street, E. C. 4; Advertising, 93-94 Chancery Lane and 125 Pall Mall
PARIS.....Au Matin, 6 Boulevard Poissonnière; Tel. Bergère 5229. Advertising, 13 and 15 Rue Taibout and 5 Rue Lamartine, 9me.
ROME.....Palazzo Oltenelli, Corso Umberto 401
BERLIN.....Mosse Haasenstein & Vogler, W. 8, Jaegerstrasse
CAIRO.....Egyptian Gazette Building
BUENOS AIRES.....Avenida de Mayo 560

SUBSCRIPTION RATES
(Entered as second-class mail matter.)
Two Cents copy Greater New York. Three Cents within 200 miles; Four Cents elsewhere. (Sunday, Five Cents Manhattan, Bronx, Brooklyn.) Ten Cents elsewhere.

By Mail. Out of Town.	One Year.	Six Mos.	One Mo.
*Daily and Sunday	$12.00	$6.00	$1.00
†Daily only	10.00	5.00	.85
Sunday only	4.00	2.25	.45
Sunday only, Canada	6.00	3.25	.55

*One week, 35c. †One week, 30c.

Foreign Rates

Daily and Sunday	$20.00	$12.30	$2.40
Daily only	17.40	8.70	1.45
Sunday only	9.75	5.12	.86

Binder, Picture Section, for 26 issues, $2.50.

AUXILIARY PUBLICATIONS

ANNALIST (Mondays), per year, $5; Canada, $5.50; other countries, $6. Binder, 26 issues, $1.50.
THE NEW YORK TIMES BOOK REVIEW AND MAGAZINE (Weekly), per year, $1; Canada, $1.50; other countries $1. Binder, 53 issues, $1.50.
TIMES MID-WEEK PICTORIAL (Thursdays), one year, $5; Canada, $6; other countries, $6.50. Binder, (52 issues), $2.50; cloth, $3.50.
CURRENT HISTORY MAGAZINE, 1 yr. (12 issues), $3; Canada, $3 (foreign $4). Per copy, 25c.
THE NEW YORK TIMES INDEX (Quarterly), per full cloth year, per copy, $3; per year, $12.
TIMES WAR VOLUMES—20 volumes—illustrated—cloth, $63.33; ½ leather, $70; full leather, $85.
HISTORY OF THE NEW YORK TIMES—1851-1921. U. S. and Canada, cloth, $5; paper, 50 cents. Foreign, cloth, $3.35; paper, 65 cents.

The Associated Press is exclusively entitled to the use for republication of all news dispatches credited to it, or not otherwise credited in this paper, and also the local news of spontaneous origin published herein. All rights of republication of all other matter herein are also reserved.

NEW YORK, THURSDAY, JULY 19, 1923.

REPUBLICAN AFTERTHOUGHTS.

In spite of their pretense that they expected it, Republican leaders cannot conceal the fact that their dove-cotes were terribly fluttered by the Minnesota explosion. The effort to pass it off as a merely local and temporary outburst of agrarian discontent is already seen to be futile. MAGNUS JOHNSON defeated Governor PREUS in the cities as well as on the farms. Thus both wings of the Farmer-Labor Party flapped together. Workingmen in St. Paul and Duluth and Minneapolis were just as emphatic in registering their verdict against the Republican Party as were the grumbling farmers in the interior of the State.

There is no getting away from the political consequences. It is evident that there must be an entire recasting of the Republican plan of campaign. If it were to be pursued along the lines indicated by the speeches of President HARDING, it is clear that half a dozen States in the West, hitherto regarded as surely Republican, might be swept away as Minnesota has been. A conference of Republican managers in Illinois has just been held, and from its inner conclave the fear leaks out that even that State will elect a Democratic Governor and a Democratic United States Senator next year. It is pathetic to think of such a towering statesman as MEDILL MCCORMICK having to fight for his political life, but that is what the Illinois Republican experts tell him he will have to do.

After such a political murder as that in Minnesota, it is inevitable that the Republican coroners, sitting on the corpse, should disagree as to the causes of death. The eminent Mr. ADAMS, Chairman of the Republican National Committee, thinks it was purely accidental. Others declare it a plain case of criminal carelessness. Complaint is made of the course followed by Governor PREUS. Republican critics charge him with folly in having allowed his personal ambition to be Senator to bring about such an unfortunate test of public sentiment just at this time. If the Governor had been content to keep out of it himself, and make a temporary appointment as United States Senator, the mischief might have been averted.

This idea cannot commend itself to the President. Before leaving for Alaska he let it be known that he was going to make use of his trip to try out the feeling of the country regarding his Administration. He explained that, as an old newspaper man, he was not going to be taken in by crowds and shouting, but was determined to discover what the people really thought. The best way to find out is certainly to let them vote; and there is no doubt that in the mind of President HARDING, as of every other observer, the result of the polling in Minnesota on Monday is more significant than all the other signs in connection with the President's journey across the country put together.

It is now plain that the true causes of this Republican warning and disaster lie far back. The train fired in Minnesota was laid by a Republican Congress. It mistook the disease from which the country was suffering and prescribed the wrong remedy. Doubtless it was out of old habit that the Republican doctors decided that there was nothing like their favorite old household drug, a high tariff, to make the people well again. In 1920 they had doubts about this. Their platform then virtually admitted that it would be absurd in the present circumstances of the United States to revert to the ancient doctrines of protection. But two years later all this was forgotten, and a tariff was enacted which every test has shown to be a serious misfit. It was intended to "fool the farmers" in the good old way by dead-letter agricultural duties, and it was planned to make laboring men believe that their high wages were solely due to high tariff taxes.

All these nice calculations and fond hopes got their quietus in the Minnesota election. The Republican tariff was attacked and thumped up and down the State. Workingmen vied with farmers in denouncing it as a mistake and an injury. President HARDING'S indiscreet praise of the protective tariff, with his complacent recounting of the special benefits which it had conferred upon the farmer, only served to lend peculiar force to the repudiation which Minnesota made so emphatic. The Republican leaders will have to try again. Their chosen plans have gone to smash.

A PLANK FOR MAGNUS.

Since Senator-elect MAGNUS JOHNSON'S political ideas seem distinguished for volume rather than for precision, one is tempted to suggest that he revive one of the traditional crusading issues of the homespun statesman and call for abolition of the diplomatic service. The suggestion is made for purposes of argument only, but there is just at this moment a good argument on both sides. Once again the Lausanne conference is drawing to its close, after several dozen false alarms. It is about to produce a treaty, which each Power will sign with reservations to the effect that it doesn't recognize the treaty in so far as it conflicts with that Power's interests. This seems a pretty ridiculous mouse, considering that the Alps have been in labor for some months past.

Of course, the treaty and the reservations do not exhaust the significance of the prospective Peace of Lausanne. What it means is that the Turks, having beaten a small second-class European Power, have now bluffed out all the big first-class Powers, because none of the big first-class Powers was willing to take the small chance of having to fight if it called the bluff. That is important. It is also important that the great Powers were shown up once more as willing to make unlimited sacrifices of the Near Eastern Christian population in the hope of some slight advantage to themselves. But we suspected all this a year ago, and suspicion might have been confirmed without the corollary expense of several months' hotel bills. In this case, lately the most conspicuous, diplomacy was a mere uneconomic waste.

From Warsaw comes another item that MAGNUS JOHNSON—we had better call him JOHNSON Maximus, to distinguish him from JOHNSON Minimus of Sacramento—might find suited to his use. Relations between the Polish and Czechoslovak Republics have been somewhat strained for some time past, and it has just been discovered that the cause of the tension was the insanity of the Czechoslovak Minister, who may have worked Heaven knows what damage to the delicate mechanism of international relations. But nobody knew he was insane till he went to the theatre and put his feet on the back of the chair in front of him. So long as he kept his feet on the floor he looked like any other diplomat. MAGNUS ought to be able to do something with this.

SCRAPPING THE WARSHIPS.

The scrapping of United States warships, as required by the Washington naval treaty, which all the signatories have now ratified, was really begun some time ago, when the New Jersey, Virginia, Kansas, Louisiana, Minnesota and New Hampshire were stripped of material that could be used on other vessels or in shore establishments. These battleships were obsolete, and could not have been put in the line in the event of war. Gear was removed from the Vermont, Georgia, Rhode Island and Connecticut in the Spring, but they were in no sense dismantled. In an emergency they might have been put in commission again. Great Britain rates no ship that does not carry 13.5-inch guns as modern. She has struck from the naval list four 13.5-inch gun battleships, because they could not be retained under the naval treaty. One of them was the Orion, which led the line when the Grand Fleet passed in review after the surrendered German High Seas Fleet was brought into English waters. The Orion's deck planks are to be used for the flooring of a West End dance hall.

A very practical nation the British! The scrapping of warships superior in power to our 12-inch gun ships Delaware, North Dakota, Florida, Utah, Arkansas and Wyoming, still retained in the battle fleet, was not a magnificent gesture. Assuming that the naval treaty would be ratified, and believing that the British line of battle would be stronger than any other in the world without the Orion, Conqueror, Monarch and Thunderer, the Admiralty did not hesitate to drop them. Great Britain has been making a clean sweep of vessels of all types that were not modern enough, selling some of them at auction and breaking up others. The United States could not afford to do things in such a large way, but the impression that the Government has been waiting until ratifications of the naval treaty were sent to Washington before entering upon the work of scrapping ships condemned by the treaty was not justified. It must be considered that the United States made a great sacrifice when it agreed to stop construction on the ships of the building program of 1916, the seven 16-inch gun battleships of the West Virginia class and all but two of the battle cruisers, which may be converted into airplane carriers. To many naval officers who had looked forward with pride to the completion of a program that would have placed the United States far in the van as a sea Power the necessity of breaking up the hulls that were taking form in the yards caused a pang.

Now the reduction of capital ships to the number allowed by the treaty, which involves dismantling entirely in most if not in all cases—the Oregon and Illinois may be retained for non-combatant purposes—will proceed rapidly as soon as ratifications are deposited. In the meantime there is a great deal of planning to be done. Material in these vessels can be used in the yards and must be saved. Compensation for canceled work on the abandoned new ships presents a special problem. Shall the dismantling be done only by navy personnel, or shall mechanics be called in to speed the undertaking? Into the decision of this question politics should not enter. Money could be easily wasted by permitting interference with the Navy Department. Its policy should be the employment of the yard forces with due consideration for the needs of new construction. At the present time the amount of that is not large.

CUBA LIBRE.

The shallow cynics who wondered what good we did in freeing Cuba are silenced by Mr. ADOLFO LUQUE of Havana and Cincinnati. Mr. LUQUE, for some years past, has been pitching for Mr. MORAN'S ball team. He has been a good pitcher, and steadily getting better. Last year he won the melancholy honor of being the prize hard-luck pitcher of the National League. Behind him his team was hitless and helpless. If he held the opponents to one run, his teammates made no runs at all. This year he has learned his lesson, and usually holds his opponents runless. He is the best pitcher in the National League; and the other day he crowned his career by reviving the lost art of pitching and winning both games of a double-header.

In times past that was common enough. Iron Man MCGINNITY, once an esteemed resident of our city, used to do it right along. Lately the iron strain has weakened. The old stock is running to seed. Nordic Protestant supremacy, once maintained by its own merits, now holds its dubious own by means of nocturnal visits in hood and mask. But the biology of history is never caught unprepared. Mr. LUQUE, the Cuban, adopts the iron habits of the old American race, just as Gaul carried on the old Mediterranean culture through the last century of imperial Rome, after Greece and Italy had run dry. As the house of HARPER likes to tell us, the torch-bearers pass on the light. When we freed Cuba, we gave another lease of life to our native culture.

THE UNITED UPPERCRUSTIANS.

Senator BROOKHART, "the only Lincoln Republican in Iowa," has been viewing Europe from Ireland to Russia. He returns to us even more Brookhartian than before. He has found a new reason for opposing the World Court and the League of Nations. In an interview with a Herald reporter he discloses and enthusiastically accepts the secret communicated to him by "one of the big ones" in French politics:

> This man said to me what I believe to be the truth. "The whole machinery of the League and of the Court is in the hands of reactionaries. The whole thing is designed to keep in power the upper crust that has been running Europe for so long." I believe that's true.

So most of the nations of the world are banded together in United Uppercrustia. Great democratic countries, Germany, Russia, Mexico, Turkey, the United States, are the only hope of the Lowercrustians. No man has a quicker and an angrier eye for reactionaries in either hemisphere than Colonel BROOKHART. The Uppercrustians of Court and League "don't know what the world is." To show their ignorance he tells an instructive anecdote:

> We had one Minister over there who wanted to show me that he knew an English lord, so he called up the British Legation and told the lord that I was in Europe to study the working of the co-operative movement. "Well," said the lord, "we haven't got that in England."

Then the Senator went to the fiftieth annual congress of the co-operators at Edinburgh, representing a membership of 4,500,000 and doing an annual business of $3,000,000,000. "And this lord didn't know about it!" Colonel BROOKHART seems a little ungrateful to both the American and the British Minister in question. Each wished to do honor to a great light of American statesmanship. Possibly, too, the "lord" may have had in mind farmers' co-operative associations, the comparative absence of which in England was recently remarked upon by some Danish visitors. Colonel BROOKHART rejoices in the election of MAGNUS JOHNSON, and yet Governor PREUS made co-operative marketing for farmers one of his main issues. It was sneered at by the Farmer-Labor advocates, and Mr. JOHNSON accused the Governor of stealing "Socialist thunder." Colonel BROOKHART, whose election was favored by the American Federation of Labor, demands the recognition of the Soviet Government. So does MAGNUS, whom Mr. GOMPERS, a consistent enemy of that Government, has just congratulated. The Farmer-Labor partnership has its trials.

Colonel BROOKHART modestly suggests a Republican candidate for President "who will fight for the "common people and against Wall "Street. Some one like Judge KEN-"YON." The Colonel himself is the palpably fittest man. He was born in a log cabin. He commands the support of the farm bloc, the labor bloc, the mothers' bloc, the soldier bloc, the business bloc. At least, he said he did in Iowa. Now he has put himself at the head of the all-American bloc, the Lowercrustians. Finally, of his energetic and compelling temperament his colleague, Senator CUMMINS, that once famous progressive, now called "reactionary," has given memorable witness: "If his powers were com-"mensurate with his apparent de-"sires, the Government would not last "a fortnight."

BOSTON HYMNS.

Mayor CURLEY of Boston is doing as much for poetry as our Commissioner of Historical Accounts is doing for history. He called for a municipal song. Soon every street, alley and ancient cowpath rang with melodious feet. After deep pondering of many masterpieces, "Dear Old Boston" was unanimously proclaimed by the Mayor and the Common Council as the official city hymn. It is a touching, tender lyric, suffused with twilight. We see dear old Boston as a dear old Grandma of the ancient type, a cap with broad strings on her venerable pate, above which she has pushed her spectacles. Her eyes are closed. She is murmuring reminiscences of some sentimental ditty which she read in youth, perhaps in Beadle's "Dime Songster" or some other of the innumerable old paper-covered little anthologies of native carols and complaints:

> Now at ev'ning comes a sadness, just a gloaming,
> That is tenderlike and pensive; thoughts of you
> Come with dreaming, matters not where I am roaming.

Can WORDSWORTH'S sonnet, "Hail, Twilight," be compared with this sweeter lay? It opens with "When the twilight shadows," a phrase that will affect every feeling heart as deeply as those too forgotten words, "When the robins nest again." GILBERT'S little tomtit was never so melting, so mournful. Twilight! The envious canaries are silent. Boston is dreaming and roaming in the gloaming. But, look! a new planet swims into our ken. A new hymn called "Boston" is so affecting that the Mayor, The Boston Herald tells us, "wishes to apply the only real test, "the referendum. He calls on all good "citizens to give it the once-over and "let him know which opus should be "which officially." No preamble to a set of resolutions was ever richer in "whereas" than "Boston" is in "where." Twelve "wheres" in twenty lines are full measure. Without the liquid melancholy of its rival, it is, perhaps, superior to it in its treatment of the old Bostonian pre-eminences. It remembers that the three-hilled city is the place:

> Where the cultured soul meets the cultured soul,
> Where the heaven-born arts like pearl are prized.

Yet it doesn't neglect business for the arts. It booms the Port of Boston. Some connoisseurs grieve because "Boston" has no chorus; but that is easy to add. On the whole, these two laureate lays are the most dulcet that have been heard in Boston since a forgotten artist at JOHN STEPSON'S Howard Athenaeum used to warble:

> Beans! Beans! Beans for lunch and tea!
> Oh, I got six months in the Charlestown jail
> For the robbing of a beaneree!

LOUVAIN RESTORED.

The consecration of the new wing of the restored library of Louvain, financed, designed and built by Americans, is something more than a symbol of the friendship of Belgium and the United States. Rather does it place the seal of permanency upon the sentiment which united the Allies during the war, and which eventually led to the participation of the United States on the western battle front. The name of Louvain has passed into history, forever identified with a form of wantonness which Cardinal MERCIER charitably described as having been perpetrated "in a fit of criminal folly." The destruction of the university's library—long one of the seats of learning richest in irreplaceable treasures—was one of the events of the war which stirred the entire world, and which even partisans of the doctrine of "military necessity" found it impossible to defend. It was a blow, not at helpless Belgium, but at Western civilization.

There is no advantage in dwelling at length on this horrid deed. Louvain is not nor will be forgotten. The readiness with which the men and women, and more especially the children, of America have subscribed to the fund for restoring the devastated library is in itself sufficient testimony of this truth. More pertinent is the fact that not only much of the inspiration but the actual construction has been the product of the people of the United States. Those who persist in seeing in the Americans materialists engrossed in their own affairs have here a new refutation of their belief. It is Louvain as a seat of learning, Louvain as one of the great centres of civilization, that has called forth the assistance of the American people. And though many persons gave to the fund moved by one sentiment or another, the desire of all was that in so far as is possible Louvain should be restored to its former glory and the work of the Germans should be undone.

The finished wing of the restored library is only about one-quarter of the total construction projected under the plan of the American architects, WARREN and WETMORE. The remainder is to be completed by 1925, at which time the university will celebrate its fifth centenary. The building is in the style of the Flemish Renaissance architecture, and, while not a replica of the destroyed library, is in keeping with the spirit of the old university. Already more than half a million volumes have been supplied for it, and by a gift of the Educational Foundation which was announced at the opening ceremonies additional funds for the purchase of 1,200,000 volumes are now in hand. Inasmuch as contributions for the construction of the building are pouring in daily, the entire library should be completely renovated—restoration, strictly speaking, is impossible—within a short time. Not even the splendor of the new building can replace the atmosphere of the old, and many of the treasures there lost can never be duplicated. But the spirit of Louvain still lives, and its usefulness for coming generations of students and scholars has now been assured.

TOPICS OF THE TIMES.

Their Purpose Highly Commendable.

If the Transit Commissioners care for public favor—and of course they do and should—they can get a lot by following up vigorously the purpose announced by them yesterday of seeing to it that in case of accidents and delays on the subway lines the management shall take prompt and effective measures to let the imprisoned passengers know exactly what has happened, how long the trouble is likely to last, and how best they can escape into the open air.

For all that to be done, not only on the subways, but on the elevated roads and on every railway, is only a reasonable recognition and performance of a plain duty. Not a few transportation corporations have made occasional efforts to give their patrons this sort of information, but too often the employés soon forget the orders they have received.

It is understandable, of course, that when a derailment like that of last week in the subway takes place, the first thought and most eager desire of the officials is to get the train back on the rails and bring about a resumption of traffic. That is all right, but the company has many officials and many employés, and to some of them certainly could be assigned the task of looking after the passengers. Even though the latter be in no real danger of anything worse than delay, they do not know that.

Trainmen, when questioned by the imprisoned passengers, usually answer, probably with truth, that all they know is that the signals are against them or that the train ahead has been stopped. To transmit to them all the essential facts would not be difficult, if there were anybody to attend to it, and such action would not interfere with—in many cases it might facilitate—the work of the men engaged in repairing whatever damage the accident had caused.

Money May Bring Him Back.

GROVER CLEVELAND BERGDOLL'S conviction of draft-dodging took place in March, 1920, and he was sentenced to imprisonment for five years. That punishment was well deserved, for the young man's refusal to serve the country of his birth had none of the ordinary excuses or explanations.

He was not a "conscientious objector" to war, his health was excellent, his physique was sturdy, and he was not a coward, for he had engaged habitually in sports that involved danger to life and evidently enjoyed them. What he would not do was to fight Germans; he thought the Germans right and the "allied and associated powers" wrong—especially the associated one—simply because of his German descent and the training he had received from a father and mother who, though they had lived long in this country and prospered in it, were Americans only while their love for what they still called their fatherland was not involved.

This explains the Bergdoll sons, but it condemns rather than justifies their course when the United States entered the war. GROVER CLEVELAND BERGDOLL'S escape from prison was but a new demonstration of his complete disregard for his country's laws, and it is characteristic of him and of the whole family that it now is planned for him to return and serve out his sentence, not because he or they repent of his crime, but because his and the family's money is running short, and only in this way can his large fortune be rescued from the hands of the Alien Property Custodian, who very properly holds it.

This may bring young BERGDOLL back from his Swiss retreat. That for some time past he has been spending his money there instead of in his beloved Germany also is characteristic, not of his Teutonism, but of his particular variety of patriotism. Switzerland is a comfortable country in which to live, and Germany, just now, is not.

He Doesn't Mince His Words.

Nothing in the history of the United Mine Workers of America is more creditable to that organization—or easily could be to any other organization either of labor or capital—than is the letter sent by President JAMES L. LAWES to the district officials up in Sydney, Cape Breton.

In language at once vigorous, lucid and picturesque, President LAWES tells the union leaders there that in starting and conducting a sympathetic strike to help certain striking steel mill employés they have broken every union rule and law, as well as most others—that their action from beginning to end has been inexcusable and un-American, and that they are unfit to associate with decent and honest unionists. So he dissolves their charter and puts them all out of the great order whose principles, including that of keeping its contracts, they have abandoned.

President LAWES evidently knows the man to whom he wrote. He recalls having heard him, at a union meeting in Indianapolis, announce himself as a believer in revolution by force, and doing it "with the cold ferocity of a five-year-old defying his mother." That, surely, is a fine phrase, and the Sydney man cannot have enjoyed reading a reference to "your revolutionary masters in Moscow," or the characterization of himself as "a political fanatic who seeks to strike down the established institutions of his Government," or, in conclusion, to read that the miners' union cannot be used "to sustain officers of perverted business morals or individuals suffering from mental aberration such as yourself and the aggregation of papier-maché revolutionists who are in association with you."

Curiously enough, the man to whom this letter is addressed bears no outlandish or unpronounceable name. He is a Livingstone! And his associates include a McIntyre, a McLachlan and a Stewart!

Their Honors Proved Expensive.

Judging from the reports now coming from Alaska a Presidential "progress" involves for the inhabitants of the smaller communities honored with a visit some of the incommodities that attended, in other days and countries, like favors from Kings and Emperors. In plain words, the adequate reception and entertainment of distinguished guests is an expensive business as well as a great joy, and the Alaskan hosts find, after the glorious day is over, a most uncomfortable emptiness in their pockets.

This seems to have been felt especially at Fairbanks; at any rate, it is thence that come the first moans of pain. Can it be that the only difference there is that in Fairbanks they are not as good sports as they are in other little Alaskan cities—the cities that paid and smiled as if they liked it all?

FIND GERMANS PROSPEROUS

Travelers Report People Well Fed and Bent on Amusement.

To the Editor of The New York Times:

I have recently received two letters from Germany. One from Berlin, dated June 14, says:

"We are stopping at the same old hotel, as luxurious as ever. The theatres and operas are full every night, and the people look prosperous and happy, though one sees many beggars."

The other letter is from Essen, in the heart of the Ruhr. It says:

"I've just come from the opera, a charming performance of 'Undine,' elaborately given. Every single night they change the bill and every single night each place is taken. Opposite is the Staat Theater, equally and simultaneously crowded and even more elaborate. The town is so crowded with shops and shoppers that at 5 o'clock in the afternoon it is difficult to get about. Every sort of shop with every imaginable thing in them, confectioners, damenfriseurs and restaurants predominating. We have discovered that at the restaurants one German portion is enough for the three of us! In the windows are vast cakes made with whipped cream, preserved fruits and nuts, price 18,000 marks. In response to my question, the fräulein in charge replied that of course they were made fresh twice daily.

"Essen and Düsseldorf are the only large cities where, after miles of walking in every direction, it is impossible to find one poorly dressed man, woman or child. As the schools come out we watch the crowds of plump, pink scholars, all with solid shoes, overcoats and mostly gloves, and, among rich and poor, huge hair ribbons. The Government strikers as they come up for their free theatre tickets are equally well clad. They tell us how much the Government pays them for striking, and all day long ice cream carts and sandwich men circulate among the small crowd of them. You see, we are in no immediate danger of privation! The Krupp works are enormous, but off to one side, and this town is unexpectedly pleasant and has a charming park, with its inevitable restaurant, where every sort of meal is served and gallons of beer and wines.

"The French soldiers are all from 14 to 19 years old, with smiling faces under their helmets—so different from the old ones we were used to during the war. They are most friendly and polite to the Germans, and are very popular with this curious race. Last Sunday, when the band played, crowds came to hear, holding up their children so as to miss nothing, applauding when it was over and following up the street for more. The disturbances chronicled elsewhere are on a minute scale compared to our West Virginia riots or Western mine uprisings, and here they are brought on by the indefatigable efforts of the Government only. Here the French go in and out of every shop and restaurant as though they were in Paris, and we are equally well served. All this great prosperity we see is solidly German, for they say that we are the only English-speaking people in the place."

M. M. N.

Williamstown, Mass., July 17, 1923.

Miss Anthony and Suffrage.

To the Editor of The New York Times:

In your issue of yesterday your special dispatch from Washington speaks of the coming celebration at Seneca Falls as the place "where the movement for women's rights was started by Susan B. Anthony." This is the second time within the past few weeks that your Washington correspondent has made a similar statement, though the facts are that Miss Anthony had no more to do with the convention of 1848 than did the man in the moon. She did not even attend the gathering, nor did she "start" the movement, as she did not join the body of pioneers until five years after the Seneca Falls meeting, viz., in September, 1853, at a convention in Syracuse.

M. S.

Rutgers College Library, July 17, 1923.

VERMONT.

I'm not a son of your soil, Vermont,
So I hardly know
Why I love you so.

There's something about your friendly hills
And wide, deep valleys, that tests yet thrills:
The rush of your brooks, as they wander and sing,
The snows of Winter, the raptures of Spring,
With scent of balsam upon the breeze,
That spicy fragrance of myriad trees!
And then your people—the Puritan strain
Somehow gentled, more warm, more kind,
A glow at the heart and a tolerant mind,
A candid humor, refreshing as rain.

I'm not a son of your soil, Vermont,
But I think I know
Why I love you so!

ELIZABETH NEWPORT HEPBURN.

SAFETY CAMPAIGN PLANNED.

State and District Educational Councils to Aid Labor Department.

State and district educational councils to the State Department of Labor to participate in an intensive campaign for the reduction of industrial accidents and diseases will be appointed soon, State Industrial Commissioner Bernard L. Shientag announced yesterday at a preliminary conference on safety in industry at the New York office of the State Department of Labor, 12a East Twenty-eighth Street. A Committee of Plan and Scope was formed from representatives of New York civic, social and welfare associations to assist in the organization of the educational councils.

Commissioner Shientag cited statistics showing the pecuniary and economic loss caused by industrial accidents, which could have been avoided if employers and employes had been properly educated to the supreme need of "safety first."

There are upward of 300,000 industrial accidents reported to the State Department of Labor every year. In addition there are many thousands of which the department never receives notice. More than 1,300 employes are killed every twelve months. Compensation payments for 1922 exceeded $15,000,000. The liabilities for compensation in any one year are $20,000,000 to $25,000,000. The great economic loss caused in such accidents has been estimated by experts to be $100,000,000 a year.

Commissioner Shientag said the duties of the educational councils would be twofold. First, to acquaint the public with the provisions of the laws administered by the Labor Department; second, to conduct a day-by-day campaign for the prevention of industrial accidents and diseases. Part of the campaign would involve educational work in the public elementary and high schools and the vocational and continuation schools in different parts of the State. It would also involve a careful and prompt compilation of accident statistics, showing the danger points in industrial processes and affording opportunity to experts to devise methods of eliminating them.

The members of the Committee of Plan and Scope are: Arthur Williams of New York Edison Company, Chairman; James P. Holland, State Federation of Labor; Edson S. Lott, United States Casualty Company; Raymond V. Ingersoll, City Club; Hugh Frayne, General Organizer, American Federation of Labor; Mrs. Louis Slade, representing State League of Women Voters; Gerard Swope, General Electric Company; Mrs. William Kent, State Federation of Women's Clubs; Jesse Straus, Retail Dry Goods Association; Dr. E. P. Roberts, Urban League; Charles Andrews, Turner Construction Company; William H. Todd, Todd Shipyards Corporation; S. Conboy, United Textile Workers of America; John Sullivan, President Central Trades and Labor Council; Mrs. Coffin Van Rensselaer, Welfare Department, National Civic Federation; Irving Bush, President New York State Chamber of Commerce; Samuel Lewisohn, Tennessee Copper Company, and Mrs. Richards Childs, Chairman of the Committee on Industry of the Women's City Club.

HINT GEDDES MAY RETIRE.

London Newspaper Fears His Health Will Compel Him to Quit.

By Wireless to THE NEW YORK TIMES.

LONDON, July 18.—The London Times, in an editorial, discusses the problem which will come before Prime Minister Baldwin sooner or later of selecting fit persons to fill offices of the Crown overseas when they fall vacant, such as, for instance, Governorships in India, the Dominions and colonies, and positions of a more strictly diplomatic kind.

In enumerating the list of forthcoming vacancies that are known as probable The London Times says:

"It is exceedingly doubtful, to say the least of it, whether Sir Auckland Geddes's health will permit of any long extension of his service as British Ambassador to the United States."

After saying that the list might easily be amplified and that at any rate it is a problem to which the widest knowledge and best judgment of his fellow countrymen that the Prime Minister may possess, The London Times proceeds to discuss some of the difficulties which confront Mr. Baldwin in making his choice of men for these posts and says:

"The business of the 'politician' most mischievously disparaged in recent years, is not invariably—although it may be sometimes—the best training for administration, or even for diplomacy. It should perhaps be added that in these particular appointments which are likely to engage Mr. Baldwin's attention the qualities of the wife are hardly of less consequence than those of her husband."

BIG OUTLAY FOR VETERANS.

Bureau Leads All Government Departments, Taking $461,719,000.

WASHINGTON, July 18.—Expenditures of the Federal Government "chargeable against ordinary receipts" during the fiscal year ended June 30, 1923, totaled $3,697,476,020.26, according to an official report published today by the Treasury.

Public debts expenditures were given as $7,063,798,180.17, of which $402,850,000 was credited to debt retirement.

The Veterans' Bureau led all Government departments in disbursements during the year, with $461,719,000; the War Department accounted for $292,733,000; Interior for $254,823,000 and the Navy for $233,201,000.

Expenses of the White House, or "executive proper," as it was listed in the report, increased from $218,000 in 1922 to $340,880. The Post Office Department showed a reduction in its demands on the Treasury from $3,384,000 in 1922 to $146,944 in the fiscal year just ended, said by officials to be due to economy measures and the increase in postal receipts.

An analysis of the nearly $3,000,000,000 item for the public debt showed that it was comprised almost wholly of redemption of short-term issues and of maturities under the sinking fund, one such item alone being $1,911,000,000 of the Victory Loan.

Other large items under the public debt disbursements included $5,000,000,000 in certificates of indebtedness, $143,000,000 in Treasury notes and $528,000,000 in War Savings securities.

DIGS UP OLD CITY IN FRANCE.

Archaeologist Unearths Roman Ruins Believed to Be Those of Aeria.

Copyright, 1923, by The New York Times Company.
Special Cable to THE NEW YORK TIMES.

PARIS, July 18.—A Roman city, believed to be Aeria, has been discovered by a local archaeologist near Orange. The ruins are situated on the summit of a rocky height near Piolenc, the foot of which was formerly washed by the Rhine, now flowing some distance away, having changed its bed.

Strabo describes Aeria—as the name indicates—as lying on a rocky height above Orange, swept by every wind. The city discovered today covers 1,000 square meters in the form of a half moon. It is surrounded by a stone wall and traces of houses are still visible. Much pottery has already been found, also bones and many tools and implements.

RETAIL FOOD PRICES RISE.

This Despite a Decrease in the Wholesale Price Level.

WASHINGTON, July 18.—Although the general level of wholesale prices throughout the country decreased nearly 2 per cent. from May to June, according to figures assembled by the Bureau of Labor Statistics, the retail food index showed an increase of 1 per cent.

Among the 404 commodities included in the wholesale price statistics, building materials showed the largest decrease, averaging 4 per cent., while metals declined 3½ per cent., chemicals and drugs 2¼ per cent. and fuel and lighting materials about 2 per cent. Farm products, food, clothe and clothing, and miscellaneous commodities registered smaller declines. Decreases were shown in 180 commodities. Increases in 51 and 161 were listed as unchanged.

HARDING PREPARES SPEECH FOR SEATTLE

Works on Address on Alaskan Problems While Ship Delays at Anchorage.

MRS. HARDING IS BETTER

Secretaries Hoover and Work Hold Hearings to Get Views of People on Conditions.

Special Cable to THE NEW YORK TIMES.

SEWARD, Alaska, July 18.—President Harding worked today aboard the transport Henderson in preparation of the speech he is to deliver at Seattle July 27, in which he will discuss Alaska's problems and give his views as to what should be done to improve conditions in the Territory. Generally he has been impressed with the belief that its progress will depend more on the people than on the help they will get from the Government.

The Henderson remained at a Seward dock today and will depart in the early hours of tomorrow for Valdez and Cordova.

Mrs. Harding remained on the transport during the Seward stay. She is still suffering from the effects of the three days' railroad journey into the interior on top of her strenuous experiences crossing the continent, but the rest aboard the Henderson has greatly improved her condition. It is evident that she will be obliged to take things easier for the remainder of the tour. The fever which developed on the railroad train during the run to Fairbanks Sunday has abated, and no fears are entertained of any setback.

Secretary Work and Secretary Hoover held hearings at Seward today on matters affected by the Government Administration in Alaska. The principal witness, John Ballaine of Seward, who contends that the Government railroad is being used against Seward in favor of the interests at Anchorage, the new town farther along the line where the general offices, warehouses and shops of the railroad management and the Government Road Commission have been established. He charged there was an arrangement between the Government railroad and the Alaska Steamship Company to divide business. He complained that the freight rates from Seward to Seattle, 800 miles, were two and a half times those from Seattle to New York, via the Panama Canal, a distance of 5,000 miles.

Ballaine said the Government should encourage the establishment of print paper plants in Alaska. Seven hundred tons of print paper is being imported daily on the Pacific Coast of the United States from Sweden, he asserted, and he declared there was no reason why this business should not come to Alaska. The paper trust in the United States, he alleged, was doing everything to prevent the establishment of print paper plants in Alaska.

Ballaine told the Cabinet officers that if the print paper industry were established in Alaska the ships carrying the products would have abundant cargo on the return trips and would thus be able to bring down the heavy freight charges which now prevail.

Seward and Anchorage are rivals for the seat of Government in Alaska. In the probable event there will be transfer from Juneau. Ballaine condemned Anchorage as a railroad centre, claiming in three years Anchorage Harbor would be so full of mud it could not get a gasoline launch to the town. He cited Captain Cook as recording, when he visited the site of Anchorage in 1777, that there were seventeen fathoms of water at low tide at the head of the harbor. Nowadays the harbor is nothing but mud flats, said Ballaine.

One statement of Ballaine was that only 6,000 people live along the nearly 500 miles of Government railroad and that practically all of these are supported by the railroad administration.

WOULD LET RUSSIA ALONE.

Senator Brookhart Says Soviet Does Not Need Charity.

Russia does not need charity, but just to be let alone and given a chance to develop, according to United States Senator Smith W. Brookhart of Iowa, addressing the Co-operative League House, 167 West Twelfth Street, last night. Senator Brookhart has just returned from a trip through Russia, from Moscow to Odessa.

"The Russians believe that they can work out their own problems without outside help," said the Senator. "They believe they could hasten their development with the help of outside capital, but they are resolved not to turn over their natural resources to be exploited."

Senator Brookhart paid a glowing tribute to the work of the American Relief Administration in Russia. He declared that Colonel William N. Haskell of the American Relief Administration has given Russia a national education. He said that the work of the Administration had developed a feeling for America that was almost unbelievably friendly.

URGE A WIRELESS PARLEY.

Experts, Meeting in London, Seek International Conference on Rules.

Copyright, 1923, by The New York Times Company.
Special Cable to THE NEW YORK TIMES.

LONDON, July 18.—For the purpose of considering the necessity of an international wireless convention a meeting of telegraphic experts representing the British, French and Italian Governments was held today at the London office of the League of Nations.

The experts agreed on the drafting of international regulations with regard to wireless communications and the proposed convening of an international wireless and telegraphic conference at the beginning of next year

GANNA WALSKA BACK FROM PARIS

Met at Pier by Husband and Legion of Reporters and Photographers.

BARS MUSICAL COMEDY

But Refuses to Discuss Plans—Says She Wants an Operatic Career.

Mme. Ganna Walska, wife of Harold F. McCormick, who recently sang the rôle of Gilda in "Rigoletto" in the National Opera House in Paris for one performance, returned yesterday from France on the White Star liner Olympic and was met by her husband and a throng of reporters and photographers.

On the voyage Mme. Walska, as she prefers to be called, spent the greater part of her time in her suite on "C" deck, although she occasionally played cards with friends in the lounge after dinner. She had a stateroom with a piano on "E" deck, where she could sing each morning without being overheard by passengers.

When the reporters and photographers boarded the Olympic they went to the suite occupied by the singer and tried in vain to see her. There were two maids in the sitting room and they held the crowd at bay all the way from Quarantine to the pier at the foot of West Nineteenth Street. The excitement was so great that other passengers became infected and asked vainly what it was all about.

When the gangways were hoisted aboard Mme. Walska hastened from the bedroom of her suite and hurried down to the pier to her husband whom she greeted with two kisses. He then whisked her away from the reporters and photographers, who still were following.

There was a short halt on the pier because the singer did not have a stamp placed on the jewel case she was carrying and her husband had to go back to have it done. During that slight pause the cranks of the movie cameras turned, while passengers, customs officials and others fell over piles of baggage, eager to see what was going on.

Refuses Musical Comedy.

The only information obtained in regard to her plans was that the singer had absolutely declined to appear in musical comedy in New York or elsewhere. Her ambition was grand opera, she said. It is considered unlikely that Mme. Walska will be heard in public in New York this season.

After leaving the pier, followed by the untiring photographers, Mme. Walska received another defeat in her efforts to escape publicity. The automobile which Mr. McCormick had brought to take her to her home in East Ninety-fourth Street could not be found and he had to leave her unguarded for a few moments. More snapshots were taken while she dodged about and hid her face, to the amusement of traffic policemen and customs guards at the gates.

The singer did not seem so radiant as on her previous visit to New York and showed the strain of preparing for her operatic début in Paris.

She wore a black gown, three strands of graduated pearls, a black toque with an ostrich feather, black shoes with gray suede tops and stockings to match.

Another passenger on the Olympic was Cyrus H. K. Curtis of Philadelphia, who was suffering from injuries received in an automobile accident which occurred in Paris three days before he sailed for New York. He talked with some of the leading statesmen in France and England, he said, and was inclined to think that the French were right in invading the Ruhr.

"All Germany understands is force," Mr. Curtis said, "and the reason England wants to come to quiet terms is for commercial purposes. The French have gone too far to back down on their Ruhr stand now, and their attitude is that it will be a long job of occupation before there will be any tangible results."

Crossed Sahara Desert.

Another passenger on the liner was Paul Verdier, a wealthy merchant of San Francisco, who was accompanied by Mrs. Verdier, a maid and Mahomet, a young Moroccan from Fez, where he was engaged as a valet.

Mr. and Mrs. Verdier said they spent four months in Algeria and Morocco and traveled across the desert by automobile and camel. They preferred the former mode of transportation for a long distance, they declared.

Mr. Verdier brought with him as his guest, Louis B. Bonamici, the French marine and landscape painter, who is going with him to California to paint some of its picturesque coast line. Mrs. Bonamici accompanied him.

Mrs. Edward L. Bernays, a writer and member of the Lucy Stone League, returned on the Olympic from a trip through Europe. She brought back a message of thanks from Arthur Greenberger, the Premier of Austria, to the American people for their recent financial aid to that country.

The Olympic brought from Cherbourg and Southampton 250 first, 185 second and 233 third class passengers and gold specie valued at $368,500, which was consigned to New York banks.

HARRY C. CUSHINGS GUESTS.

Bridal Pair Entertained at Luncheon by Mrs. Frederic Neilson.

Mr. and Mrs. Harry C. Cushing 3d were the guests at luncheon yesterday in the palm garden of the Plaza of Mrs. Cushing's grandmother, Mrs. Frederic Neilson.

Mrs. Cushing was formerly Miss Cathleen Vanderbilt, and her marriage to Mr. Cushing took place here on June 20. They have been spending their honeymoon at Raquette Lake in the Adirondacks, where they occupied Sagamore Lodge, the camp of the late Alfred G. Vanderbilt, an uncle of Mrs. Cushing.

They have come back to town and have started housekeeping at their new home at 26 East Ninety-fifth Street. Mr. Cushing is to resume his business as a broker, and they will spend the Summer here, visiting in the country on weekends.

Mrs. Cushing yesterday wore a frock of henna georgette, topped with a hat of café-au-lait straw and ribbon, the hat having a wide, drooping brim.

Brewer-Fraser Wedding Plans.

The wedding of Miss Ann C. Fraser, daughter of Mr. and Mrs. George C. Fraser of Morristown, N. J., and George E. Brewer Jr., son of Dr. and Mrs. George Emerson Brewer of 410 Park Avenue, will take place on Aug. 29 at the home of the bride's parents.

Miss Jane Fraser, who is to be a debutante next Winter, will be her sister's maid of honor, and the other attendants will include Mrs. Grinnell Martin, another sister, and the Misses Myra Fraser and Sarah Fraser.

Northesk Wedding Today.

Special to The New York Times.

CHICAGO, July 18.—Jessica Brown, former chorus girl with "The Follies," will be married here tomorrow morning to the Earl of Northesk, her Scotch fiance, with a haunted castle, four country homes and a 276-year-old title, according to plans revealed by intimate friends tonight, notwithstanding half-hearted denials by the two persons most interested.

Lock—Kingston.

The marriage of Frank Harding Lock Jr., son of Mr. and Mrs. Frank H. Lock, to Miss Alfreda Stella Kingston of London, England, took place yesterday afternoon at the home of the bridegroom's parents on Rockview Terrace, North Plainfield, N. J. William L. Smalley, Mayor of the borough, performed the ceremony in the presence of many guests from Plainfield and distant points. After a wedding trip Mr. and Mrs. Lock will live in Plainfield.

SOCIAL NOTES

New York.

Mrs. Francis Stanton Blake, who has arrived from Paris, is at the Ritz-Carlton for a few days before going to her home in Boston.

Mrs. John R. Drexel Jr. entertained at luncheon yesterday at Pierre's for Mrs. Louis Livingston.

Mrs. Samuel Hill of Washington, D. C., is at the Lorraine for a few days before going to her home at Tarrytown-on-Hudson.

Miss Dorothy Irving Stewart, daughter of Dr. George David Stewart, and Edward Hope Coffey Jr. will be married today at Great River, L. I. Mr. Coffey and his bride are sailing on Saturday on the Olympic for Europe.

Mr. and Mrs. J. Byers Holbrook are at Homestead Hall, Greenwich, Conn., for the Summer.

The wedding of Miss Pamela Foor, daughter of the late Mr. and Mrs. Henry W. Foor, and Peyton Randolph Harris of this city will take place today in the chantry of Grace Church. It will be a quiet wedding with a few friends and the families present.

Mr. and Mrs. Frederick Cone of 70 West Fifty-fifth Street are at Whiteface, Lake Placid, for the Summer.

William Miller Collier, Ambassador to Chile, is staying at the Biltmore.

Miss Barbara Whitney, whose engagement to Barklie McKee Henry has just been announced, gave a luncheon yesterday at Sherry's. Among her guests were her brother and sister-in-law, Mr. and Mrs. Cornelius Vanderbilt Whitney.

Mrs. Walter D. Munson and Miss Beulah Munson have gone from their country place at Litchfield, Conn., and are at the Plaza for the week.

Mrs. William K. Vanderbilt 2d has again leased the Thompson residence on Union Avenue at Saratoga Springs for August and will spend the racing season there.

Miss Gertrude B. Pardee and Mrs. Herbert Grosbeck Jr. are spending the Summer touring in France and Italy.

OCEAN TRAVEL.

Among the passengers arriving yesterday from Southampton and Cherbourg on the White Star liner Olympic were H. A. Adams, Miss E. Blatt, Mrs. M. Graves, M. Frank, F. K. Hitchen, Mrs. Kitchen, H. B. Leary, Mrs. L. W. Waters, Miss Waters, Mr. and Mrs. L. D. Morton, Miss Morton, Colonel W. T. Starr, E. Von Morgan, Mr. and Mrs. D. T. Wells, Mrs. F. Spingold, Mrs. E. M. Godfrey, E. Kahn, Mr. and Mrs. R. Campo, P. Sturgess, Mr. and Mrs. Edward Gaylord, Arthur Hurley, E. A. Showan, Allan Updegraff, Miss Edna Giffen, John F. Pell, Mrs. F. Van Norman, Hugh Rose, Miss Myrtle Thoreau, Mr. and Mrs. Ralph Ralnsford, Mr. and Mrs. W. L. Kingsley, Mr. and Mrs. Henry K. McHaig, F. R. Hitchcock and Sir Arthur Balfour, K. B. E.

Some of the arrivals on the White Star liner Pittsburgh from Bremen, Southampton and Cherbourg were Mrs. Gertrude Best, Mr. and Mrs. Nelson Brewer, Joseph Henry Bray, Mr. and Mrs. Edwin Foster Chappell, Mr. and Mrs. Ernest T. Crossley, Mr. and Mrs. W. E. E. Fay, Mrs. M. Dowling, Mrs. Maude Derrice, A. P. Hawes, Mr. and Mrs. O. Hawthorn, Thomas E. Kirby, H. A. Parsons and Miss Marjory Whyte.

The list of the Red Star liner Kroonland from Hamburg included Mrs. Anna Basse, Charles Harris, Miss Leonie Heiner, F. Lang, Mrs. Lang, David Rotman, Miss Ruth Vogt and Mrs. M. W. Miller.

New Yorkers sailing today on the Anchor liner Cameronia for Glasgow and Moville, include Mr. and Mrs. Ralph Dalton, Miss Madeleine Miller, Mrs. Albert Haithwaite, Miss Charlotte Haithwaite, Mr. and Mrs. T. Noble Jr., Mrs. R. J. Porter, Mr. and Mrs. J. A. Stover, Mr. and Mrs. Samuel Cohn, Mrs. Frederick Y. Dalziel, the Misses Diana and Alexandra Dalziel, Miss Nellie Purkis, Henry L. Walker, Judge and Mrs. Charles P. McClelland.

NO FAVORITES, COLER SAYS.

Asserts He Didn't Grant Permit for Benefit Carnival.

Bird S. Coler, Public Welfare Commissioner, in a letter to Commissioner of Licenses August W. Glatzmayer, yesterday called attention to the fact that a permit for a carnival to be held for the benefit of the George Washington Memorial Society Building had been granted, apparently at the request of the Mayor's Committee of Women, when this committee had nothing to do with it.

"We are heartily in favor of communal gatherings or celebrations for charity or for other welfare work," wrote Mr. Coler, "and we have refused no legitimate permit to any organization. We are opposed to granting permits for carnivals run on a percentage basis where public property is involved. It is not my desire to criticise anybody, but in order to protect this department and correctly inform the numerous organizations that have been refused permits for something that could not well be granted, I desire to publicly state that these permits do not come from this department."

WITH THE TIMES 35 YEARS.

His Associates Honor Charles Flanagan, Circulation Manager.

Charles Flanagan, circulation manager of THE NEW YORK TIMES completed thirty-five years of association with THE TIMES yesterday. On behalf of the newspaper, Hugh A. O'Donnell, assistant business manager, presented a gold and platinum watch to Mr. Flanagan.

He also presented to him an engraved silver plaque, the gift of associates, the engraving reproducing the upper part of the first pages of THE TIMES of July 18, 1888 and of yesterday. Messages of congratulation included one from Adolph S. Ochs, publisher of THE TIMES.

MARQUIS'S DAUGHTER HEIR.

Bellamy Storer Left Bulk of Income to Mlle. de Chambrun.

Special to The New York Times.

CINCINNATI, July 18.—The bulk of the estate of Bellamy Storer, who died in Paris, was left in trust, the income to be paid to his granddaughter, Martha Marie Jeanne de Chambrun, daughter of the Marquis de Chambrun, according to the will which was filed in the Probate Court here today.

The will leaves to the widow everything that the husband and wife accrued together, including their home and fixtures, Theodore John Geisler of the Central Trust Company is named as executor.

Pittsburgh and Kroonland in Port.

The White Star liner Pittsburgh, arrived yesterday from Bremen, Southampton and Cherbourg with 241 cabin and seventy-four steerage passengers, mostly Germans and Italians, after landing 733 passengers at Halifax. The Red Star liner Kroonland arrived from Hamburg with 102 cabin and 133 steerage passengers, who will go to Ellis Island today.

Senator King Is Father of Twins.

SALT LAKE CITY, Utah, July 18.—Twins, a boy and a girl, were born yesterday to Mrs. William H. King, wife of the United States Senator from Utah. The news was sent to the Senator, who is in mid-ocean on the steamer President Harding en route to investigate conditions in Russia. The children are the sixth and seventh of the Senator's, four by the present Mrs. King and three by his former wife.

Jusserand to Stay in Washington.

Special Cable to THE NEW YORK TIMES.

PARIS, July 18.—The Quai d'Orsay officially denies the rumor of the retirement of M. Jusserand, the French Ambassador at Washington.

EDNA MILLAY, POET, MARRIED SECRETLY

Winner of 1922 Pulitzer Verse Prize Is Bride of Eugene Boissevain, Importer.

OPERATION HASTENS MATCH

Ceremony Is Held at the Croton-on-Hudson Home of Boardman Robinson.

Edna St. Vincent Millay, poet, winner of the Pulitzer Prize for American Verse in 1922, was married secretly yesterday to Eugene Boissevain, wealthy importer, at the home of Boardman Robinson, artist, at Croton-on-the-Hudson. Mr. and Mrs. Boissevain had planned to be married on Friday, but Miss Millay's physician told her yesterday that she would have to undergo an operation for appendicitis at New York Hospital today. She left for the hospital immediately after her marriage, which took place at noon.

The bride's sister, Norma Millay, was the maid of honor, Jan Boissevain, the bridegroom's brother, was best man. A few guests included Arthur Davidson Ficke, poet; Charles Ellis, formerly of the Provincetown Players, and Gladys Brown, art secretary to Mrs. Harry Payne Whitney.

Miss Millay has been in poor health since her return from Europe last January. She has been living at Croton in the hope of regaining strength. Specialists told her she would have to submit to an operation. Mr. Boissevain prevailed upon her to heed them and suggested an immediate wedding.

Miss Millay is 30. Her husband is several years older. His first wife was the late Ines Milholland, prominent in the suffrage movement. She died in 1916. Mr. Boissevain is in business at 147 Front Street. He lived for some time at Croton with Max Eastman, now in Russia.

Miss Millay's best known work, "Renascence," was published ten years ago. She was awarded the 1922 Pulitzer prize for her volumes of poetry entitled "The Ballad of the Harp Weaver," "A Few Figs from Thistles," "A Miscellany," and eight sonnets.

JOSEF STRANSKY BACK; TELLS OF ORCHESTRA

State Symphony Will Give Special Attention to New School of English Composers.

Josef Stransky, the conductor of the new State Symphony Orchestra, returned yesterday from a trip to Europe. He said:

"I have returned to the States this year much earlier than usual, in order to take up the preparatory work for the new State Symphony Orchestra and the Wagnerian Opera Company.

"I have had interesting musical experiences in Europe, one of them being my first appearance in Spain both as concert and opera conductor. I have had the privilege of introducing Wolfgang Erichmann to the Spaniards. At the concerts I made a feature of the works by Brahms and Reger, seldom, or never, heard in Spain.

"The Spanish people are very enthusiastic and in some respects similar to Americans. Of course, their baseball is the bull fight and their pitcher the toreador.

"Another wonderful experience was the Mozart festival at Baden Baden, of which I was the sole conductor. I am very proud of its enormous success. It caused the foundation of the new Mozart Society, which will make Baden Baden the Bayreuth of Mozart. As Bayreuth has given up, Baden Baden will be the great attraction for all Mozart lovers.

"My New York activities will begin on Nov. 28 at the opening concert of the new State Symphony Orchestra. The orchestra was born out of the popularity of musicians who wanted an organization on the same basis as the Philharmonic has been from 1842 until 1900. I am happy to be selected by these men to be their leader.

"We will give programs of sterling value and will pay special attention to the new school of English composers, which to my mind is the leading one of our time. The State Orchestra will be also an integral part of the Wagnerian Opera Company, with which I will be connected as guest conductor.

"I had a meeting in Paris with the General Director Melvin H. Dalberg; we discussed and settled all the plans for the coming season. The prospectus of this organization speaks for itself. The roster of the artists engaged and the repertoire is of unequaled excellence.

"While I will conduct some performances of Wagner, my special field will be Mozart. The world begins to realize that he is the greatest of all opera composers, and the cult of Mozart means nothing less than elevation to the sublime and to the highest ideals of mankind.

"The company will stay in New York at the Manhattan Opera House for six weeks and the balance of the season will be spent in other large cities of the States.

"This organization has a great mission in our country, bringing operatic literature to people hitherto denied the glories of immortal master works."

BANISHES MOSCOW SIREN.

Court Forbids Nina Mochivelli to Live in Any Big City for 3 Years.

Copyright, 1923, by The New York Times Company.
Special Cable to THE NEW YORK TIMES.

MOSCOW, July 18.—The Military Revision Court has just passed an unusual sentence upon the girl Nina Mochivelli, who was recently acquitted by a military court for complicity in a fatal duel between officers of the Red Army.

"In view of the fact that she played upon the affections of both participants in the duel," runs the sentence, "and made no serious effort to prevent the duel, which had fatal results for one of them, we pronounce her a public danger to society and decide that for a period of three years she be forbidden to reside in any large city of Russia."

The unexpectedly light sentence—a year and a half in prison—imposed upon the victor in the duel has aroused a strong demand for a retrial of the officer's case. It is alleged that the Judges paid more than due attention to the testimony of a physician, Professor Krasnushkin, to the effect that the defendant was only partly responsible for the death of his opponent, who suffered from wounds received in army service. The question of a new trial is understood to be awaiting the consideration of Trotsky, who is now absent from Moscow on his vacation.

Alfred Landon Baker Very Ill.

Special to The New York Times.

CHICAGO, July 18.—Alfred Landon Baker, Chicago stock broker and prominent in social and civic circles, is seriously ill at his home in Lake Forest. Attending physicians diagnose the malady as an infection of the gall bladder. Mr. Baker was taken ill last Friday after a strenuous game of golf.

Mrs. Alfred Baker and a daughter, Mary Landon Baker, are in Europe. A cablegram to Mrs. Baker announcing the illness of her husband brought a reply that she would return immediately.

Blasco Ibanez Coming This Fall.

JEREZ, Spain, July 18.—Vincente Blasco Ibanez, the Spanish author, announces that he will leave Spain for New York in October on the first stage of a world tour, in the course of which he will visit India, China and Japan, returning to Spain in the Spring of 1924. He remarked that this would probably be his last tour abroad.

REFUSES TO MAKE HIM SHUN HIS SUING WIFE

Court Denies Writ to Keep Naval Officer Away From Mrs. Helen Vogel East.

Supreme Court Justice Tierney denied yesterday an application by Mrs. Helen Vogel East for an injunction compelling Lieutenant Charles Sherrod East, U. S. N., to keep away from her and to cease alleged molestation during the pendency of her suit for separation.

The papers in the case, in which Mrs. East charges cruelty and inhuman treatment, show that Lieutenant East has sued his wife's father, William Vogel, who lives at the southeast corner of 156th Street and Broadway, for alleged alienation of Mrs. East's affection.

Mrs. East asked the injunction on the ground that her health would be impaired before the trial of the suit if Lieutenant East were permitted to continue acts he is alleged to have committed in the past two months. She said he was seen in the vicinity of her house several times, and once climbed on the railing to try to look through the window of her apartment. She also said he telephoned her and called on the Rev. Dr. Milo H. Gates of the Chapel of the Intercession, who married them in 1920, and pleaded with the clergyman to intercede with Mrs. East and persuade her to return to him.

Mrs. East said her husband informed her he intended to sue for a divorce in New Jersey, charging cruelty, and that he wrote:

"This action is the only way I know to grant you the freedom you desire and have asked for and to comply with your stated wish of never wanting to see my miserable, contemptible, dissipated face again. These, as well as other insults I have received from your lips, I accept as part of the price I must pay for the wreckage of our married life."

Mrs. East said her "nerves are unstrung by the monstrous manner in which he has treated me, and if forced to wait until the trial, my nerves will be shattered." Her mother, Mrs. Betty Abraham Vogel, said in an affidavit that she feared her daughter's life if Lieutenant East does not stop his alleged annoyance. Mrs. Vogel added:

A mother's love for her daughter will lead her to ask for protection for her offspring, and when that daughter is frail and highly nervous, the natural dictates of maternal regard are doubly strengthened."

Justice Tierney decided that he had no power to grant the injunction.

E. C. BELL, OIL HISTORIAN.

Founder of Only Museum Devoted to Story of Petroleum Dies at 75.

Edwin C. Bell, 75, who in the late '50s was probably first to see in the discovery of oil in Pennsylvania the beginnings of a great industry and who, in the face of discouragement and poverty, devoted his life successfully to the task of recording and perpetuating oil-field history, died last night at his home in Titusville, Pa.

As early as 1856 Mr. Bell began the collection of books, records, documents and machinery on petroleum. The public indulged in much amusement at his expense in the belief that oil discoveries would usher in only a temporary "boom," and withheld any aid for more than half a century, despite his appeals for support.

In 1913, when his efforts were taking toll in failing health and reduced circumstances, public sentiment turned and a fund was raised to provide a home for his collections. He subsequently established the only museum in the world devoted exclusively to the story of petroleum. Mr. Bell became nationally known as an authority.

JERSEY MAYOR ENDS LIFE.

Parents Say Dr. Howard Leroy Tindell Had Been Despondent.

Special to The New York Times.

TRENTON, N. J., July 18.—Cutting his throat with a razor, Dr. Howard Leroy Tindell, Mayor of Point Pleasant, committed suicide here today at the home of his parents. His mother heard him fall in the bathroom and he was dead before physicians arrived.

Dr. Tindell, formerly a newspaperman, had engaged in State service in recent years.

Dr. Tindell's parents said he had been despondent. Born here, he moved to Point Pleasant, where he practised dentistry. Entering politics, he was elected Common Councilor and later Mayor, which office he held ten years.

General Job N. Patterson.

CONCORD, N. H., July 18.—General Job N. Patterson, who served in the Civil and Spanish wars, died at his home here today. He was 88 years old. He had been a member of the State House of Representatives, served many years as United States Marshal and for four years was Second Auditor of the United States Treasury.

Born in Hopkinton, in 1835, he was graduated at Dartmouth in 1860. At the outbreak of the Civil War he recruited a company at Contoocook, was commissioned a lieutenant and rose to the rank of Colonel. He was wounded at Gettysburg and was breveted Brigadier General for courage. In addition to serving with distinction in the Spanish War, he held many important military posts and for many years was influential in G. A. R. councils.

William R. Page.

William R. Page, a lawyer of 233 Broadway, and for many years a member of the Board of Education at New Rochelle, where he lived, died Tuesday at his Summer home at Twin Lakes, Conn. Mr. Page was one of the counsel of the National Surety Company, and was associated in law with Elon S. Hobbs. During the war he served as a volunteer in the Legal Department of the Alien Property Custodian. He is survived by his widow and a son, William Noble Page, and two daughters.

Mr. Page was born in West Bloomfield, N. Y., and was the son of the Rev. and Mrs. William Noble Page.

W. F. Stevens.

W. F. Stevens, one of the most famous builders of racing canoes and shells in this country, died last Monday at his home at Boothbay, Me. Mr. Stevens, who was in his seventy-third year, had been retired from active building and designing for nine years, but his opinions on small craft were frequently quoted in boating publications.

In the sailing canoe division Mr. Stevens won international recognition. Year after year he turned out prize winners. Among his sailing canoes which won fame were The Ibex, The Fly and The Wasp.

Frank McCoy.

Frank McCoy, 75, a retired wholesale tobacco pioneer here, died last night after a long illness at his residence at 646 Park Avenue. Until five years ago Mr. McCoy was a figure in local tobacco commerce and long was head of McCoy & Co., one of the earliest wholesale tobacco and cigar houses in this city. He disposed of the business, and it later was taken in as one of the units of the present Consolidated Cigar Corporation.

Mr. McCoy was for forty-eight years a member of the Seventh Regiment, N. Y. N. G.

Obituary Notes.

JOHN H. CASTER, for fifty-four years a member of the compositing room force of The New York Evening Post until his retirement on pension in 1918, died yesterday at his home in New Rochelle at the age of 74.

BLOOMINGDALE FLORIST SHOP, 59th St. and Lexington Av.—Artistic floral designs; $1 and up; open evenings and Sundays. Plaza 5000.

LOUIS CALVERT DIES, VETERAN OF STAGE

Producer and Actor Expires in His Sleep After Suffering a Cerebral Hemorrhage.

EXCELLED IN SHAKESPEARE

"Steeped in Classical Spirit, but Embodied the Best of Modern School," Is John Corbin's Tribute.

Louis Calvert, classical producer at the New Theatre in 1910 and a noted producer and actor in both the Shakespearian and modern schools, died suddenly at his home, 321 West Fifty-fifth Street, early yesterday morning at the age of 63. He suffered a cerebral hemorrhage during the night, but seemed to rally. Mrs. Calvert got no response when she called him yesterday morning, and it was discovered that he had died in his sleep.

Mr. Calvert had shown no sign of failing health. Last week he completed an arduous production of "You Never Can Tell," with students of New York University, playing his accustomed rôle of the Waiter. Simultaneously he was engaged in rehearsals of "Children of the Moon," in which he was to have appeared as a principal on its première next Tuesday in White Plains. The evening before his death he played bridge at the Lotos Club with Melville E. Stone and other friends, who remarked his excellent spirits.

The funeral will be held in the New York University auditorium, Washington Square, tomorrow at noon. Brander Matthews, Chancellor Brown, William Lyon Phelps and others are expected to make addresses. Mr. Calvert is survived by his wife and two daughters, Patricia and Ray. Patricia Calvert made her stage début in her father's New York University production last week.

His stage career covered an eventful period of forty-five years, marked by association with Sir Henry Irving and Ellen Terry, Sir Herbert Tree, Sir Martin Harvey and other contemporaries. He was specially engaged by Bernard Shaw for several of the latter's plays. He appeared with the Theatre Guild last year in "He Who Gets Slapped," and also served the Guild as a producer. He was a permanent member of Grace George's repertory company at the Playhouse. He was born in Manchester, England, November 20, 1850, the son of Charles Calvert, a distinguished actor and producer. He became a citizen of the United States several years ago.

John Corbin's Tribute.

John Corbin, an intimate friend since their collaboration in the New Theatre, now the Century, in Central Park West, paid the following tribute:

"Though Louis Calvert long stood among the foremost artists of the theatre, both in London and in New York, his true worth was far better realized by the members of the profession than by the playgoing public. By inheritance he was a Shakespearean actor and producer of the old school. Both his father and his mother shone in the days of the old stock companies. His first love in the theatre was the classic drama, and until his death his great ambition was to produce Shakespeare in the manner which he had made peculiarly his own.

"But though steeped in our classical spirit and tradition he had the distinction, almost unique in his profession, of embodying the very best qualities of the modern school. In the Shaw repertory his performances of old men was unapproached. His cannon-maker, Undershaft, in 'Major Barbara' (both in London and New York) and Crofts, the butler, in 'You Never Can Tell,' his Broadbent in 'John Bull and His Other Island,' were creations of the utmost authority and distinction. In Pinero's 'Thunderbolt' at the New Theatre he played James Mortimore, and in Barrie's 'Dear Brutus' he played Matey, and in Ibsen's 'Enemy of the People' he played Stockmann.

"As a Shakespearean actor he was chiefly known in this country through his Prospero in 'The Tempest,' Sir Toby Belch in 'Twelfth Night' and his Falstaff in 'The Merry Wives'; but in his youth he played many and varied parts.

"When the New Theatre was organized in 1910 he was engaged as classical producer. For the elaborate scenic productions with which the theatre opened he had an imperfect sympathy. His instinct was for the simpler and more intrinsically dramatic method. In the New Theatre production of 'The Winter's Tale' on an Elizabethan stage his abilities found full scope, the performance scoring an unqualified success with critics and public.

"In celebration of the tercentenary of Shakespeare's death in 1916 the Drama Society gave 'The Tempest' in the Elizabethan manner, with Mr. Calvert in charge of the production, and again his fidelity to the Shakespearean dramaturgy and his sympathy with the Shakespearean spirit were abundantly in evidence.

"His methods, both as an actor and as a producer, are set forth in a volume, 'Problems of the Actor,' which has been favorably compared with Colley Cibber's 'Apology' and Joseph Jefferson's autobiography for the profundity of its common sense and the virility of its artistic perceptions."

Born.

GOODMAN—To Mr. and Mrs. Solomon Goodman (nee Belle Magnus), 600 West 113th St., a baby girl, Helene Clair, July 15.

Married.

SOPP—CLARKE—Announcement is made of the marriage of Miss Ruth Clarke to Harry Edwin Sopp, Nov. 9, 1918.

WALKE—TAYLOR—On July 14th, in Christ Church, Ridgewood, N. J., by the Rev. Edwin S. Carson, Evelyn, daughter of Mr. and Mrs. Washington L. Taylor, to Roger S. Walke.

Died.

BIRNBAUM—Suddenly, Louis, beloved husband of Sarah A. (nee Simpson); devoted father of Cecile. Services at Universal Chapel, 537 Lexington Av., Thursday, July 19, 10:30 A. M.

BIRNBAUM—Perfect Ashlar Lodge, 604, F. and A. M. Brethren: You are hereby summoned to attend the funeral and pay our last tribute of respect to our brother, Louis Birnbaum, Thursday, 10:30 A. M., at Temple, Lexington Av. and 52d St. By order of

ERNEST KATZ, Master.
NATHAN UNGER, Sec.

BIRNBAUM—Officers and members of the Hebrew Mutual Benefit Society are requested to attend the funeral of our late member, Louis Birnbaum, from the Universal Parlors, 301 Lexington Av., on Thursday, July 19, at 10:30 A. M.

JACOB WEISSBAUM, Acting President.
LEON A. RAINS, Secretary.

BIRNBAUM—Deborah Verein, No. 1, Sisters, are requested to attend funeral of the husband of Sister Sarah Birnbaum, Thursday, July 19, 10:30 A. M., from Universal Chapel, 52d St. and Lexington Av.

MRS. FRIDA HEIDELBERGER, Acting President.

BRAUTIGAM—On Tuesday, July 17, 1923, Katherine (nee Blank), beloved wife of Frederick H. Brautigam. Funeral service will be held at the late residence, 2,406 Grand Av., Bronx, on Thursday, July 19, at 8:30 P. M. Interment Woodlawn Cemetery.

BURROUGH—July 18, 1923. Lillian Burrough, beloved wife of William P. Burrough. Funeral Saturday, 9:30 A. M., from her late residence, 589 St. Nicholas Av. Solemn requiem mass 10 A. M., St. Catherine's Church, 133d St. and Amsterdam Av. Interment private at Calvary Cemetery.

CALVERT—Louis, on Wednesday, July 18, suddenly. Funeral services at the Auditorium, New York University, Washington Square, Friday, July 20, at 12 noon.

CASTER—July 18, 1923, John H. Caster, age 73 years, funeral service at the home of his daughter, Mrs. C. S. Roberts, 32 Hillside Av., New Rochelle, N. Y., on Friday at 2:30 P. M.

CREGIER—William Edward, at his residence, 520 West 112th St., July 17, 1923, beloved husband of Agnes J. Cregier and devoted father of John Aspell Cregier. Funeral services at the Chapel of Notre Dame, Morningside Drive and 114th St., at 10:30 A. M., Thursday, July 19, 1923. Interment Greenwood Cemetery.

DE GUMOENS—Mabel A. Stewart, wife of William D. de Gumoens, suddenly, at Garden City, July 17, 1923. Funeral services at the Cathedral, Garden City, Thursday, July 19, at 2 P. M. Kindly omit flowers.

DIAMOND—Ernestine, beloved mother of Anna S. Funeral at her late residence, 1,051 Lorimer St., Brooklyn, N. Y., at 1 P. M. sharp, Thursday, July 19. Pittsburgh and Jacksonville papers (Fla.) please copy.

DOYLE—On Wednesday, July 18, 1923, at St. Vincent's Hospital, Anna M., widow of Michael J. Doyle. Funeral service St. Vincent's Chapel, 11th Street and 7th Avenue, on Saturday, July 21, at 10 A. M.

ERSKINE—Suddenly, on Tuesday, July 17, 1923, George, husband of Edna B. and father of Stanley Erskine. Funeral services at his late residence, 799 East 21st St., Flatbush, Thursday, July 19, at 8:30 P. M. B. M. T. subway to Newkirk Av. station.

ETTLINGER—On Monday, July 16, 1923, at Peekskill, N. Y., Henriette, beloved wife of Louis Ettlinger, in her 82d year. Interment private. Please omit flowers, convenience of family. Please omit flowers.

FREELAND—At his home, Tuesday, July 17, 1923, William Freeland, in his 67th year. Services will be held at the Funeral Home, Stanley Cole Building, 524 Orange St., Newark, N. J., Friday afternoon at 2 o'clock.

FREIDENREICH—Rachel, on July 17, beloved mother of Charlotte, Mark and Rose Wunsch, Irving, Corinne Carson, Walter and Lester. Funeral from her late residence, 173 St. Nicholas Av., Thursday, 2 o'clock.

GANS—Jenny Bernhard, beloved wife of Levi L. Gans, at Barker, N. Y., July 17, after a short illness, in her 71st year. Funeral private. Please omit flowers.

GARRETSON—On July 18, 1923, Helen Everett Garretson, beloved mother of Edna Garretson. Funeral private, at 452 Herkimer St., Brooklyn, Friday morning, 9:30. Interment Cedar Lawn Cemetery, Paterson, N. J.

GLOVER—At Mount Airy, Md., July 17, 1923, Charles Parker, son of Anna M. and the late Rev. Charles Parker Glover, a member of Century Lodge, A. F. and A. M. South Orange, N. J. Services will be held at his late home in Mount Airy on Friday, July 20, at 2 P. M.

GOLDBERG—Isidor, dearly beloved husband of Libbie, dear father of Milton and Bernard, dear son of Hyman L. and dear brother of Ray, William A., Abe and Ida H. Funeral Thursday, July 19, at 2 o'clock sharp, Meyer's Funeral Parlors, 238 Lenox Av. Interment Bayside Cemetery. ELY ROSENBERG, President.

AINLET—At Sound Beach, Conn., on Wednesday, July 18, 1923, Susan C., wife of Elias Ainley and daughter of the late John and Helen Gaedner. Funeral private. Kindly omit flowers.

BENNETT—On July 17, 1923, in New York City, Ethel L., daughter of Mr. and Mrs. Everett H. Bennett. Funeral services will be held at the home of her parents at Lake Mahopac, N. Y., on Thursday July 19, at 2 P. M.

HOLCOMB—Dr. Abel Sutherland Holcomb. Brethren of Rose Croix Cedle Lodge, No. 283, are urgently requested to attend Masonic funeral services for our beloved Past Master at Flemington, N. J., Thursday, 2 P. M. Train leaves Pennsylvania Station 12:05 (standard time). WILLIAM RANNEY WILSON, Master.
WILLIAM BOYD TINDLE, Secretary.

HORWITZ—Louis, July 17, at his residence, 839 West 42nd Av., beloved husband of Sephie, father of Siegfried, Max, Frieda Brown, Bina Spitzer, Hertha Harris and Gertrude Salinger. Interment Thursday, 10 A. M. Please omit flowers.

JACOBSON—Esther, suddenly, at her residence, 34 St. Nicholas Place, beloved wife of the late David Jacobson, mother of Meyer, Alex, Louis, Sol, Fanny, Dora and Mrs. Sadie Wollman. Funeral service will be held Thursday, July 19, at 10:30 A. M.

LINTON—On July 17, 1923, Henry G. M. Linton, aged 73 years, beloved husband of Emily Z., father of Dr. Edmond C., Harry A. and Mrs. Alice L. Holdren. Funeral services at his late residence, 736 East 250th St., Bronx, on Thursday, July 19, at 3 P. M. Interment Woodlawn.

McCOY—On July 18, 1923, after a long illness, Frank McCoy, beloved husband of the late Rosina McCoy, at his residence, 646 Park Av., New York City. Funeral services Friday, July 20, at 11 o'clock A. M. at the Church of St. Vincent Ferrer, 66th St. and Lexington Av., New York City. Kindly omit flowers.

MORAN—On Wednesday, July 18, John Moran, Corporal in the 5th Regiment, U. S. Marines, beloved brother of James, George, Frank, William, Isabel, in his 26th year. Funeral services will be held on Friday, July 20, at 2 P. M., at John N. Gennerich's Funeral Parlors, 688 9th Av. Interment Woodlawn Cemetery.

Died.

O'BRIEN—July 17, 1923, at Richfield Springs, N. Y., Richard O'Brien, husband of the late Sarah O'Brien. Funeral Saturday A. M., July 21, at 10:30. [illegible]

POPE—Suddenly, on July 16, 1923, at West Swansey, N. H., Samuel Richards, son of Samuel M. and Bessie Richards Pope. Funeral services at the Lefferts Place Chapel, 80 Lefferts Place, near Grand Av., Brooklyn, on Thursday, July 19, at 2:30 P. M.

RUDOLPH—At Essex Fells, N. J., on July 17, 1923, Anna, wife of Henry Rudolph. Aged 67. Funeral services at her late residence, 250 Roseland Av., Friday, July 20, at 2 P. M. Relatives and friends are invited to attend. Interment in the Caldwell Cemetery at convenience of family.

SCOTT—Phoebe A., widow of Alexander Scott, age 76, on July 17, at her residence, Summit, N. J. Funeral private.

SELMES—Martha Macomb Pinckney, widow of Tilden R. Selmes, at residence of her daughter, Mrs. Robert H. Munro Ferguson, Burro Mountain, Homestead, Grant County, N. M., on July 17, 1923.

SIMONSON—On July

ADVERTISEMENT. ADVERTISEMENT. ADVERTISEMENT. ADVERTISEMENT.

More Business in Chicago

Those who do business in Chicago, or contemplate entering this great market, are vitally interested in Chicago's business situation as it is reflected in that reliable mirror, the advertising columns of The Daily News.

"More Business" constantly crowds the advertising columns of The Daily News, where advertisers are placing more business than ever before. Here are the figures for the first 6 months of 1923 as compared with the previous high-water mark of 1920:

Total Advertising in The Chicago Daily News

	Agate Lines
First Six Months of 1923	10,523,187
First Six Months of 1920	10,380,754
Gain over the previous high year . .	142,433

There is also distinct significance in the amount of advertising placed in each of the Chicago newspapers, as it indicates clearly an increasing confidence in The Daily News as the outstanding medium for reaching the great Chicago market.

Total Chicago Advertising for the First 6 Months of 1923 and 1922

	1923 (Agate Lines)	1922 (Agate Lines)	Gain (Agate Lines)	Comparison of Gains
The Daily News	10,523,187	8,964,349	1,558,838	1,558,838
The Daily Tribune	8,789,974	7,534,433	1,255,541	1,255,541
The American	5,418,505	4,222,782	1,195,723	
The Daily Herald-Examiner . .	3,251,570	2,418,426	833,144	
The Post	2,633,972	2,471,814	162,158	
The Journal	2,383,447	2,255,010	128,437	
The Sunday Tribune	5,521,465	5,253,812	267,653	
The Sunday Herald-Examiner .	2,883,866	2,442,237	441,629	
The Daily News' excess of gain over that of the next highest score, The Daily Tribune . . .				303,297

It is of further interest to note that The Daily News not only gained more than any daily or Sunday newspaper, but gained more than any daily and Sunday paper combined.

It is the confidence of its advertisers, indicated in the constantly increasing use of its space, that confirms with greater and greater emphasis—

THE CHICAGO DAILY NEWS

First in Chicago

All figures used in this ad are taken direct from the reports of The Advertising Record Co., an independent audit bureau maintained by all the Chicago newspapers.

DOUBLE CROSS RULES IN BOOTLEG DEALINGS

Men Who Make Illicit Stuff Often Trick Brokers, Who Then Trick Public.

REDISTILLING IS COMMON

Alcohol Intended to Go Into Paints, Perfumes and Polishes Converted Into "Pure Rye."

FALSE BRANDING HELPS OUT

How a Battle With Three Women Was Called Off Just as the Bell Rang.

PROHIBITION INSIDE OUT
Fifth Instalment

Today's instalment sets forth the rule of the double cross as practiced in bootleg circles. Tomorrow's tells of moonshine battles.

By ROY A. HAYNES,
U. S. Prohibition Commissioner.

IN the larger cities of the country at least 50 per cent. of the moonshiners apprehended by enforcement officers are unable to speak English, and nine moonshiners out of every ten are foreign-born. They are the men who supply the city bootlegger with almost the entire volume of what he sells. Some of the moonshiners have complete sets of imitation labels which they paste on their bottles. One plant employed women to sew the bottles in heavy burlap sacks, six bottles to a sack, to make it appear that the liquor had been smuggled in from the Bahamas.

It is the rum runner's custom to load much of his liquor in the Bahamas in that form. The bottles are laid on their side. Three bottles are placed on the bottom row, two bottles on top of them, and one on top of the two. A heavy burlap covering is sewed around the package. In that form it will withstand considerable handling without breakage, and lends itself handily to stowing away in a vessel's hold.

Illicit liquor thus packed becomes known throughout the illegal industry as smuggled stuff. Its form of packing is considered its guarantee of origin. The moonshiners referred to in the foregoing set out to "double cross" the bootlegger to whom they sold.

The practice of redistilling denatured alcohol and using the resultant moonshine as the basis for bootleg whisky to be sold under fake labels assumed large proportions last Fall along the Atlantic seaboard. In New York City alone during the month of November about 500,000 gallons of denatured alcohol were withdrawn, every gallon upon the representation, under oath, that it was to be used for industrial purposes.

Use of Denatured Alcohol

Denatured alcohol, it should be borne in mind, is poisonous. It is wholly unfit for consumption, but has a useful place in many industries. It is used extensively in the manufacture of hair tonics, perfumes, celluloid materials, paints, polishes, enamels, &c. Under the law, it is not taxed.

The large volume of denatured alcohol apparently demanded by the industries of New York City led to an investigation which disclosed the fact that apparently many thousands of gallons were being diverted to bootlegging purposes. Occasionally, also, it was found that the maker of grain alcohol, through fraud and collusion, was enabled to deliver the alcohol (of about 190 proof) without denaturing to a confederate in the illegal industry. Such alcohol, diluted and mixed with coloring matter, was peddled as high-grade smuggled whisky at prices ranging from $10 to $15 a quart. A gallon of the original alcohol, watered down, colored and doctored, made sufficient bootleg whisky to sell for from $80 to $120.

One man was caught driving a truck out of an establishment where he had just illegally obtained thirty barrels containing fifty gallons each of grain alcohol. The alcohol cost him $750; the bootleggers would have obtained for it, in the form of genuine smuggled stuff, from $12,000 to $18,000.

As a result of this investigation further restrictions were put into effect, which reduced the volume of withdrawals of denatured alcohol in New York City by February to about 320,000 gallons monthly, and consequently curtailed to that extent the bootlegger's supply.

Predicts Wane of Moonshine

Moonshining in the cities is on the wane. There is less of it today than at any time since national prohibition became the law, and we may reasonably expect the practice to continue to lessen. Virtually all the moonshining now being carried on in and near the cities is conducted with a single end in view—profit. The moonshiner who distills for his own consumption is so rare as to be almost a nonentity, and the once prevalent fad of home-brewing is rapidly on the decrease.

It is in the mountains of the Southern and border States on the Mason and Dixon Line that moonshining is doing hardest, but there, too, it is dying. Prohibition agents in those sections occasionally find the "bad man" of the still, unregenerated by the tightening coils of the law about his illicit calling, but his clan is less numerous than formerly.

There the occasional desperado in the whisky business still speaks with the voice of the rifle and revolver. In those hills and fastnesses the moonshiner is the native son, not the imported criminal product of Europe generally encountered in the larger cities. And the native moonshiner is a far more cunning and dangerous outlaw than the foreign-born. On his stamping ground, where every tree is a sentinel and every winding trail a highway, he fights the Government agent with an intimate knowledge of the battlefield and with a host of natural allies.

A Pistol Battle.

One of the old-time veterans of the Internal Revenue Bureau's force of moonshine hunters, now on the prohibition enforcement force, set out with a companion not long ago to apprehend moonshiners whose activities had been reported. The two men traveled cautiously through the woods as they neared the spot where the still was situated. After hours of slow progress, during which they made their way so silently that even the tell-tale snapping of a twig beneath their feet was avoided, they looked down, at the edge of the timber land, upon a cleared space where the still was in full operation.

It had been built close to a narrow river, tapping an abundant supply of fresh water. Two men were engaged in the routine occupation of chopping wood and tending the fire. A canoe was drawn up on the river bank and tied with a rope to a stake driven in the ground. Between the prohibition agents and the still there was a belt of cleared land, perhaps one hundred yards in width.

As the agents debated their next move, the two men at the still saw them, threw down their implements, and ran for the canoe. The agents, pistol in hand, started in pursuit. Some difficulty was experienced by the fleeing men in launching the canoe, and as the agents were gaining rapidly, the fugitives plunged into the river and started to swim across.

At the same moment, there came a volley of bullets from the opposite side of the river. The agents dropped to the ground, unhurt. A gentle mound gave shelter to one; the stump of a felled tree protected the other. Bullets rained about them, kicking up a miniature cloud of dust. They did not reply to the fire, but lay still, waiting for what was to come.

Pursuit and Death.

When the swimming men gained the further shore, carried down stream by the current, their confederates, apparently believing the agents had been killed, broke cover and ran to meet them. The little group was about 150 yards from the agents, but such distance means little to men trained in marksmanship. The agents were armed with revolvers that carried accurately more than twice that distance.

They took slow aim and fired. There was immediate confusion among the group on the further shore. One of them dropped, the others ran for cover. As they fled, the agents emptied their revolvers.

When there was no longer an outlaw in sight, and firing from the further shore had ceased, the agents took the canoe to cut the rope, and paddled across the river. They quickly picked up a trail of blood, and followed it a short distance to a clump of trees where the outlaws had tied their horses. Men and animals were gone. In their haste, the outlaws had cut the bridles, leaving part of them dangling from the saplings.

Doubling on their own trail, the agents found one of the outlaws, lying where he had fallen. His life was ebbing, but with grit worthy of a better cause, he refused an offer of water or any other ministration. Almost his last act was to shake his fist, with waning strength, in their faces. He died within a few minutes.

Two of his comrades likewise paid with their lives the penalty of their lawlessness. Two more were badly wounded. One man alone escaped unhurt. Prohibition agents of the Southern mountains shoot hard and straight.

Going back to the still, the agents destroyed it. They found a fully equipped plant, a quantity of mash and "beer" and four 50-gallon barrels filled with moonshine.

Carefully Planned Ambuscade.

Later, the agents learned that notwithstanding their stealthy progress through the woods, they had been seen by the moonshiners' confederates about an hour before their arrival at the still, and that the moonshiners had prepared for their coming. The main body of outlaws had moved across the river into an ambuscade, with the purpose of killing the agents when they appeared. Two men purposely remained behind to signal the raiders' arrival. The canoe had been prepared for their escape, but the rope that fastened it had been tied too tightly. That little mishap caused the outlaws lying in ambush to withhold their fire while efforts were made to untie the knot, for fear of hitting their own fellows.

Stirring tales of battle between agents and mountain moonshiners abound in the files of Southern prohibition offices. Sometimes the moonshiners' womenfolk turn, like tigresses, to aid their kind. Then the agent's work is doubly difficult.

Not long ago, a veteran prohibition field agent and a companion trailed a moonshiner to his home. The outlaw carried in his arms the most valuable part of his equipment, the worm of the still. The agents were so close behind that their shadows fell upon the threshold as he entered the hut.

One of the agents stepped quickly inside, and placing a hand on the outlaw's shoulder, instructed him to throw up his hands. The answer was an unexpected blow which rent the agent reeling. The moonshiner dashed for the door, gained the open, and whirled upon the agent, who, recovering, had attempted to follow him.

The moonshiner, who was known far and wide as a "bad man," brought his gun into play, with quickness and skill attained by long practice. He was taking quick aim at the agent's heart, when the second agent fired. A moment's delay in firing probably would have cost the life of a brave and loyal servant of the public. But there was not that moment's delay; moreover, the second agent was a crack shot himself. The outlaw crumpled, his bullet unfired.

At the crack of the pistol, the outlaw's two brothers rushed out. They were quickly disarmed. The outlaw's father swung his rifle down from its resting place on a nail in the wall, but likewise was overpowered. One of the agents held the two sons captive, the other, their father.

How Women Were Conquered.

Then the women appeared on the scene—three of them. They opened with a fusillade of stones. Seizing whatever rude weapons were handiest—an iron bar, a bit of rough lumber, a rolling pin—they literally hurled themselves at the agents.

The younger of the agents leveled his revolver, but he might as well have pointed his finger. The older agent shouted.

"Hey," he yelled. "Look here."

They paused a moment and the older agent pointed his pistol at the face of one of his captives, a youth still in his teens.

"Drop 'em," the agent commanded quietly. The women hesitated.

"Better drop 'em," he said. "If you hit my partner or me, I'm going to kill this boy."

They dropped their weapons immediately and began to plead for the boy's life. It was spared, of course. Later the agent was asked if he would have shot the boy if the women had not heeded his command.

"Yes," he said. "It was a hard choice, but those women would have killed us both if we hadn't found some way to stop them. And, of course, we couldn't shoot a woman."

"Prohibition agents," he went on, "can't bluff. The minute we do, we're gone. Years ago, when I was a revenue officer, I served notice on all the moonshiners in this district that I would kill the first man who shot at me. One man tried it; I had to make good my word—had to do it, or he would have killed me with another shot. Ever since then I have had very little trouble. The moonshiners know I mean business, so they don't try to fight when I go after 'em. That one case saved ten lives, I reckon, of men I would have had to kill—if they hadn't got me first. It doesn't pay to bluff."

This agent carries a .45 calibre revolver which he says he can whip deadly accuracy. Once, while in the woods with a companion, he saw a squirrel in a tree by tree.

"I'm going to shoot him," the agent announced, "in the head."

He fired and the squirrel fell to the ground. They picked it up. It was shot in the head.

"Most men in these mountains shoot that way," he calmly told his companion. "It comes natural."

TOMORROW'S INSTALMENT: MOONSHINE BATTLES.

Copyright, 1923, by Doubleday, Page & Co.

New Court House Entrance Now Ready for Decorators

The main entrance to the new courthouse in Centre Street took definite form yesterday, when workmen, under the direction of Guy Lowell, the architect, and his assistant, Major John H. House Jr., swung an 18-ton block of granite into place. It took a 30-ton stiff-leg derrick to lift the block.

The entrance to the new building is now completed except for decorative work, which will be started when the masonry is finished. Preparations are now being made to set the sixteen Corinthian columns of the portico facing Lafayette Street.

PASTORS TESTIFY IN ANDERSON CASE

Three Clergymen Are in Grand Jury Room Less Than an Hour Altogether.

FINDINGS EXPECTED TODAY

Banton Stenographer to Be Heard—Superintendent Issues Three Statements.

Three clergymen, proffered as witnesses on Tuesday by counsel for William H. Anderson, testified yesterday before the Additional Grand Jury which is investigating allegations of larceny, forgery and extortion against the Superintendent of the Anti-Saloon League of this State. Later it was announced the body probably would report on its findings to Judge McIntyre in General Sessions this afternoon.

The new witnesses were in the Grand Jury room less than an hour altogether. They were the Rev. Robert Bagnell, D. D., pastor of the Grace Methodist Church of Harrisburg, Pa., formerly pastor of the Metropolitan Temple in this city; the Rev. James C. Chalmers of Quogue, L. I., and the Rev. C. Arthur Lincoln, Executive Secretary of the Federation of Churches of Passaic, N. J.

When they appeared at the Criminal Court Building in the forenoon they were ushered into the office of Chief Assistant District Attorney Ferdinand Pecora. Later Dr. Bagnell called on District Attorney Banton, whom he has known for many years. It was understood that the clergymen had little direct information on the charges which O. Bertsall Phillips, formerly financial representative of the league under Anderson, had lodged against the Superintendent.

The Grand Jury adjourned shortly before 2 o'clock after they had sent word to Judge McIntyre that they were not ready to report on their investigation. It was learned that the last witness to be called before the body at the close of its inquiry today would be Miss Eleanor Fitch, a confidential stenographer in District Attorney Banton's office, who took notes on Anderson's statement to Mr. Pecora in a preliminary investigation last January.

At about the time the Grand Jury session began Anderson issued a flock of three statements for the day in which he said that his counsel, J. Arthur Love, had notified District Attorney Banton that other Anderson witnesses were available. He mentioned B. H. Fancher, Vice President of the Fifth Avenue Bank and Treasurer of the league, who was a witness at the first Grand Jury investigation of the charges last January.

This statement also contained a letter written by Dr. Lincoln to Anderson telling of a visit the clergyman said Phillips made to his home in Brooklyn in June, 1922. Dr. Lincoln said Phillips offered to "spill his story of split commissions to me if he would show myself hostile" by identifying the latter had slandered him at a meeting of the Board of Directors of the league. Dr. Lincoln said he told Phillips that words attributed to the Superintendent had not been used. The letter added that Phillips then made threats against the league.

Anderson in the second statement asserted that District Attorney Banton had accused him of trying to influence the Grand Jury. He asserted that all he had done was to answer publicly the prosecutor's "propaganda outside of the line of his official duty."

Anderson referred to his charge that District Attorney Banton refused to prosecute a leader of a vice organization in his third statement.

"The District Attorney and the public will be interested to know that the Anti-Saloon League was behind and was steering the case which he so unceremoniously kicked out of his office, after having in his possession far stronger evidence and far more reason to act than he had in my case, even if his witnesses against me were reliable, which he knows they were not," Anderson declared.

"We believed that this wet organization leader was unquestionably guilty of crime. We thought it likely that the District Attorney's office would be more apt to act if our hand did not appear. We considered the case strong enough to stand on its own merits. Fortunately, this transaction, entered into in good faith, without the slightest suspicion on our part that the District Attorney would refuse to act, and without the faintest idea of the ultimate importance of the facts and the documentary evidence and the personal testimony available has given us 'the goods' on the District Attorney in this matter."

URGES BULGARIAN REVOLT.

Moscow International Appeals to Communists in the Balkans.

Copyright, 1923, by The New York Times Company.

By Wireless to THE NEW YORK TIMES.

SOFIA, July 17.—The Executive Committee of the Third [Moscow] International has addressed an appeal to all workmen and peasants of Bulgaria and other Balkan countries to use every possible means to overthrow the new Bulgarian Government.

This appeal, which is couched in violent language, is published by the bolshevist newspaper Pravda. It puts the Bulgarian Communists in a very embarrassing position. Moscow wishes them to adopt revolutionary action, advice which they are loath to follow because they know that only a limited amount of internal support will be accorded them and they see no hope of obtaining foreign aid.

A number of Communists are much annoyed at the intervention of the Third International which forces them to choose between Moscow and Bulgaria.

WIFE SUES W. C. BURBANK.

Asks Separation From Banker for Alleged Cruelty.

That Walter Channing Burbank, of the banking firm of Clark, Childs & Co., is being sued for a separation by Mrs. Louise Roche Burbank, became known yesterday when Charles J. McDermott, appointed referee to determine whether Mrs. Burbank, who alleged cruelty and inhuman treatment, was entitled to a separation and to pay on the amount of alimony, asked that another referee be named.

As attorney for Clark, Childs & Co., Mr. McDermott said he knew Mr. and Mrs. Burbank and for that reason preferred not to serve. Justice Lydon then appointed Isaac S. Booth. No papers in the case have been filed.

Mr. and Mrs. Burbank, who are now living apart, formerly lived at 36 West Fifty-ninth Street.

POLICEMAN HELD IN BAIL.

Charged With Firing Revolver and Wounding Girl.

Policeman Francis W. Rogers of the Parkville Station, who was arrested following the shooting of fifteen-year-old Rose Altmari at 827 Beat Avenue, Brooklyn, was charged with felonious assault yesterday in the Gates Avenue Court and held by Magistrate Reynolds in $1,000 bail.

It is charged that Rogers while in the lunchroom of John Yule at 827 Kent Avenue, on Tuesday evening, discharged his revolver, the shot passing through the ceiling and seriously wounding the child, who was in a room overhead.

"It was purely accidental," Rogers told Magistrate Reynolds. There will be a further hearing in the case today.

Calls On Hibernians to Fight the Ku Klux; Deery Sees American Liberty in Danger

MONTREAL, July 18.—The Ancient Order of Hibernians was urged at today's session of its convention to wage war on the Ku Klux Klan. President James Deery, in his annual report, declared that no greater duty faced the order than exposure of the Klan. Specifically he urged support of the Unity League of America, which he said was organized in the United States to combat the Klan there.

"In the United States," he asserted, "the Klan questions the right of Jews, Catholics, negroes and foreigners to enjoy the right of American citizenship, and has successfully entered the field of practical politics in many States, electing Senators, Judges, Governors, Mayors and Sheriffs. It appeals to the ignorant and prejudiced mind. It is well financed and well led.

"It is not the Jews or negroes or Catholics who are in danger. It is American liberty."

Both in Canada and the United States, he continued, religious tolerance was the keystone of liberty. He suggested that chairs of tolerance might well be established in universities and supported by the public.

Referring to the Irish situation, President Deery said:

"Our fondest hopes were not realized, and while we regret that the Irish representatives were obliged to accept the terms which they did, we are pleased to know that the Irish Free State was accepted only as a step toward complete independence."

FARTHING DAMAGES TO ALFRED DOUGLAS

British Jury's Award for Technical Libel in Case Growing Out of Anti-Jewish Charges.

CHURCHILL IN WITNESS BOX

He and Balfour Deny News of Battle of Jutland Was Manipulated to Aid Financiers.

Copyright, 1923, by The New York Times Company.

Special Cable to THE NEW YORK TIMES.

LONDON, July 18.—Winston Churchill went into the witness box and the Earl of Balfour, who is ill, gave evidence by affidavit in connection with the extraordinary libel action which has been occupying Justice Salter's court and a special jury for the last two days. The plaintiff in the case is Lord Alfred Douglas, son of the late Marquis of Queensberry and a former friend of Oscar Wilde, and the defendant is The Morning Post. Lord Alfred Douglas claimed he was libeled by a passage in a letter published by The Morning Post in which it was said: "If, must no longer be a paying proposition for men like Mr. Crosland and Lord Alfred Douglas to invent vile insults against the Jews."

The defendant pleaded justification, and in its particulars referred to the articles in the weekly publication called Plain English, of which Douglas was editor, and in which it was suggested that Jewish financiers had made £18,000,000 on the Stock Exchange through the "misleading report" issued by the British Admiralty after the Battle of Jutland. That report, according to the articles in Plain English, had been drawn up by Winston Churchill after he had been in conference with a Jewish financier, Sir Ernest Cassel.

Appearing in the witness box today, Mr. Churchill described the allegations as an absolute lie, and Lord Balfour in a statement taken on commission declared he wrote out the report of the Jutland battle in question and that Mr. Churchill was not even consulted till the following day, when he was asked to prepare a report of the battle for circulation in neutral countries. Cross-examined by counsel for the defense, Lord Alfred Douglas refused to give the name of "the high officer" who had given him particulars of "the Jewish plot in connection with Jutland." He cited the questions by Pemberton Billing in the House of Commons in support of his contentions.

Explains Kitchener Charge.

In another article in Plain English, Douglas had suggested that Lord Kitchener's death was due to Jewish machinations.

"Do you mean," asked counsel, for the defense, "that Jews caused the death of Lord Kitchener on the Hampshire?"

"Yes, I do," replied Lord Alfred.

Counsel then asked: "What evidence had you that Lord Kitchener was murdered by the Jews?"

Douglas replied: "Because the whole affair was hushed up and nobody was allowed to give evidence. The survivors of the Hampshire were got away and any attempt to unravel the mystery had been always defeated."

Lord Alfred, questioned on a statement in the article that a large proportion of the Jews coming to this country from America were diseased, said his information was conveyed to him in notes from his New York correspondent, a Dr. Mobray White. He admitted he had never seen Dr. White, or paid him any salary. Asked to give the name of anybody who had ever seen Dr. White he mentioned a Miss Gregg.

On practically every point brought forward as evidence in the case it was shown by counsel on cross-examination that the articles in Plain English had had their origin in that sort of gossip which so often passed muster for information during the war.

Under direction of the Judge the jury found that technical libel had been committed and awarded damages of 1 farthing to Lord Alfred Douglas, both sides to bear their own costs.

Lord Alfred Douglas in the course of the trial stated he was dependent on an allowance from his mother.

Attacks Duke of Northumberland.

Copyright, 1923, by The Chicago Tribune Co.

LONDON, July 18.—Lord Alfred Douglas was questioned today regarding Captain Spencer, an American who served with the British Intelligence Corps during the war, who was confined as a lunatic and who later succeeded Lord Alfred as editor of Plain English. Captain Spencer, he said, was one of his authorities for the charges against Mr. Churchill and the others.

This gave Lord Alfred an opportunity to attack the Duke of Northumberland, who recently declared that he did not know Captain Spencer.

"The Duke has told a deliberate lie," said Lord Alfred. "To Labor members (Patrick Hastings, barrister for The Morning Post and Labor member of Parliament, the idea of the Duke lying is unthinkable, but not to me. I belong to the same class as the Duke, and I know them."

Lord Alfred declared that he knew Mr. Churchill had written the dispatch after the battle of Jutland attributing the victory to the Germans and that he did so at the order of the late Sir Ernest Cassel, who paid him £40,000 (roughly $184,000). He declared that Cassel, who was a Jew, had engineered the coup by which the Rothschild fortune was founded after the Battle of Waterloo.

Mr. Churchill said it was an absolute lie that he had ever been in Sir Ernest Cassel's debt or had ever received money from him or from any one else, Jew or Christian. He said when these statements by Lord Alfred were brought to his attention he consulted his lawyer, officers of the Crown and Sir Gordon Hewart, now Lord Chief Justice, who advised him against prosecuting Lord Alfred on the ground that the paper Plain English was too contemptible and the personal character of Lord Alfred made it unnecessary for any decent man to take notice of his libels.

Sues Girl for $6,000 Jewels.

Miss Sylvia Lewis of 1,336 Herkimer Street, Brooklyn, was sued in the Supreme Court yesterday by Philip P. Rovidsky for $6,000 as the value of jewelry he alleges he gave her in June, 1921, when he says she agreed to marry him. He alleges that she broke the engagement and kept the jewelry.

SHIP OWNERS FIGHT BANKRUPTCY CHARGE

Secretary of Booras Brothers Says Firm Is Solvent and Assails Rival Lines.

CUT RATES, HE ASSERTS

One of the Petitioning Creditors Really a Debtor, Official Declares —One Vessel Now at Sea.

A petition in involuntary bankruptcy filed yesterday in the Federal Court against Booras Brothers, steamship operators, brought the statement from James Booras, Secretary, that the firm was solvent and that the petition would be fought. He charged that one of the petitioners was a debtor instead of a creditor, and also accused rival steamship lines of discriminatory competition.

The petition was filed by George Wolf of 217 Broadway, as attorney for the three creditors named in the document. Their names and claims were George M. Bronstein, for labor and services, $1,004; Berta Bronstein, for money loaned, $323, and Alexander Stathopoulo, for labor and services, $500. The petition said that Booras Brothers, in addition to their steamship business, conducted a small banking business in foreign exchange.

The only vessel the firm now has on the seas is the steamship Washington, which won the Diamond Cup race to this port. The winning ship got here before her seventeen competitors due to the strategy of her skipper in waiting for days in Gravesend Bay. The Washington is now completing her second trip under the Booras house flag, formerly the Acropolis of the Black Sea Line. On her first trip, according to Nicholas Manoliadies, who went to Booras Brothers after twenty years with the French Line, the steamship barely broke even.

Mr. Manoliadies said that competing lines resented the entry of the Booras Line in the Mediterranean trade. He charged that when the Washington put into ports the competing lines cut their $100 passages down to $40, raising the rates with the departure of the newcomer.

The Washington made her first trip from Piraeus, the port of Athens, and called at Constantinople and Constanza. On her last trip she brought only 182 passengers, of whom 83 were steerage.

Later the agent of the line at Boston obtained 200 Portuguese for transportation to Portugal, and the ship went to Boston to take them on. She is now on her way across the Atlantic with the 200 passengers.

Bronstein, officials of the line said, was sent to Greece upon representations that he could obtain passengers for the line. His expenses of $5,000 or more were paid, they said, but he failed to produce the promised business. The former German steamship Essen is now being reconditioned by the line at Staten Island, and when put into service in August will be called the Roosevelt.

GIRL PRISONER DIES TRYING TO ESCAPE

Falls Three Stories to Street at Children's Society as Sheet Rope Breaks.

Trying to escape down a rope of sheets from her room on the third floor of the Children's Society Building at Fifth Avenue and 103d Street just after 3 o'clock yesterday morning, Madeline Russo, 14 years old, of 174 Thompson Street, fell headlong to the street. She died half an hour later in the Fifth Avenue Hospital of a fractured skull.

Officials of the society are investigating a report that the girl was aided by a party of young men who were waiting for her in an automobile in 103d Street, near where she fell. The lock on the heavy screens barring her window and two keys which opened it were found in the clothing bag by her bed. The keys, officials said, must have been smuggled in.

On Monday night Madeline was put in a room alone because girls in a dormitory complained that she continually prowled about at night. A matron found her sleeping soundly just before she made her try for freedom.

Alexander Gorstin, a taxicab chauffeur, of 57 East 102d Street, the only witness who has been found, told the police that he saw several knotted sheets being lowered from a window. Then the girl climbed out on the ledge and started down. Gorstin said he called to her to go back, but she ignored him. As she reached the second floor, Gorstin says, the improvised rope gave way and Madeline plunged down, screaming. Gorstin hurried inside for help, then put Madeline in his cab and took her to the hospital.

Madeline was sent to the society on July 2. She was being detained as a material witness in the case of Rafaelle Ramelli, 24 years old, of 346 East Twentieth Street, who is now out on bail on a charge of having abducted her. When Ramelli was arraigned before Justice Collins in the Court of General Sessions he pleaded guilty, but got a postponement until next Monday.

According to Michael Russo, the girl's father, Madeline met Ramelli seven months ago and he soon became so attentive to her that the latter warned him to keep away. Thereafter Ramelli met the girl after school without her parents knowing.

On May 20 Russo says, Ramelli spirited Madeline away on the excuse that he wanted her to meet his aunt. Several days later the father found out where she was and had Ramelli arrested.

Russo believes that his daughter's attempt to escape was planned by Ramelli's friends to prevent her from testifying against him. He added that he visited Madeline last Sunday and she seemed happy and willing to stay there as long as her parents wished.

Accused of Robbing the Blind.

Magistrate Earl Smith, in Essex Market Court, yesterday held Matthew Levy, a printer, 46 years old, of 362 Cypress Avenue, Bronx, in $500 bail for examination July 30. Levy was charged with petty larceny on complaint of David Glickman, 33 years old, of 218 West Fifteenth Street, blind newsdealer, who operates a stand at the subway entrance in Union Square, in having taken a 5-cent newspaper without paying for it.

BARS TRADE SECRETS IN PATENTS TRIAL

Court Limits the Government's Questions in the Suit Against Chemical Foundation.

WITNESSES HIT FORMULAE

Declare the Seized German Patents Were of Little Value Without Costly Research.

Special to The New York Times.

WILMINGTON, Del., July 18.—The inviolability of trade secrets as a doctrine essential to protection of American business was emphasized today in a ruling by Federal Judge Morris in the trial of the Government's patent suit against the Chemical Foundation, Inc.

Judge Morris had permitted disclosure of trade secrets in proceedings in camera. Today he revoked that procedure and ruled strongly against such divulgence even in chambers. Three defense witnesses, representing chemical and dye manufacturers operating under former German patents licensed to them by the Foundation, refused, under this ruling, to answer Government questions that would have brought out trade secrets.

The ruling came when Colonel Henry W. Anderson, Special Assistant Attorney General, sought by cross-examination of Dr. Elmer K. Bolton, Chemical Director for E. I. du Pont de Nemours & Co., to elicit records of the volume of that company's business. His purpose was to support by this evidence his contention that the patents were of far greater value than the money paid for them by the Foundation to the Alien Property Custodian.

Judge Morris remarked on the jeopardy in which all American business would be placed by revelation of trade secrets, and said:

"I decline to make public any answer or to place the trade secrets of any commercial enterprise, under the conditions here called for, as either public or quasi-public property. I am not precluding you, Colonel Anderson, from showing that these patents are workable and will produce a satisfactory result, and that they may be converted to commercial uses without loss of time or expenditure of money.

"I fail to see how the particular steps used in making the commercial product are relevant here. It is a question as to what the results are when the patent is strictly followed and what length of time is required by any person making the attempt endeavor to reduce it to commercial practice."

Dr. Bolton testified that, when seized by the Custodian, the German patents later licensed to his company were of little value.

"It is only of themselves the patents do not have any practical value without the 'know how,'" he said. "They have a certain nuisance value. These patents would prevent the manufacture of the products they cover. Consequently, unless these patents were out of the way, we would not be able to manufacture the products."

Ernest H. Klipstein, President of A. E. C. Klipstein & Sons, of New York, manufacturers of chemicals and dyestuffs, testified that in preparing synthetic tanning materials he operated under twelve seized German patents and found it necessary to devote much time and money in experiments under them because, as the patents read, one manufactured under them a product of poor quality. Beneficial results, he asserted, were obtained only with modifications of the patent formula. He declared the patents as recorded by the Germans in Washington to be of little value.

Similar testimony was given by the Treasurer of his company, Major Theodore W. Sill. Both took refuge in the ruling against disclosure of trade secrets, however, as the patents read, one manufactured under them a product of poor quality. Beneficial results, he asserted, were obtained only with modifications of the patent formula. He declared the patents as recorded by the Germans in Washington to be of little value.

Similar testimony was given by the Treasurer of his company, Major Theodore W. Sill. Both took refuge in the ruling against disclosure of trade secrets, however, as the patents read, one manufactured under them a product of poor quality. Beneficial results, he asserted, were obtained only with modifications of the patent formula. He declared the patents as recorded by the Germans in Washington to be of little value.

Colonel Anderson asked questions relating to the company's business and its manufacturing processes.

NOVA SCOTIANS IGNORE LEWIS'S OUTLAW ORDER

Striking Miners' Leaders Declare Americans Cannot Dictate What They Shall Do.

SYDNEY, N. S., July 18.—Four thousand Cape Breton coal miners voted tonight to continue on strike in defiance of the order issued yesterday by John L. Lewis, International President of the United Mine Workers of America. Mr. Lewis canceled the charter of District 26 and ordered the men to return to their work.

"We are not going to be cancelled, that's all," was the comment of J. B. MacLachlan, Secretary of District No. 26, United Mine Workers of America, on the action of President Lewis.

Mr. MacLachlan arrived this morning at Pictou with Mayor Morrison of Glace Bay, Daniel Livingstone, President of District No. 26, was expected here tonight from New Glasgow.

Livingstone issued a statement today breathing defiance of the American leader.

"So far as I am concerned," he said, "Lewis will not be allowed to do in this district what he did in Kansas.

"Lewis has violated all the rules, customs and privileges of the U. M. W. This district has complete autonomy. The strike is a political question, it is not a matter of wages or agreement or contract.

"We will not allow any Americans to come into Nova Scotia and take away the rights of the citizens of the province, nor will we be dictated to by Americans.

"The miners of Nova Scotia are free men, mostly native-born, and are different in that respect from the Kansas miners. We are on strike to force the Government to withdraw the troops and the provincial police."

OTTAWA, July 18.—Tom Moore, President of the Trades and Labor Congress of Canada, issued a statement today urging the Cape Breton miners to "remain loyal to their international union by giving their full support to the new provisional President, Silby Barrett, and thus frustrate the efforts of J. B. MacLachlan and his colleagues to destroy the solidarity of their organization.

"Their ill-advised strike," he said, "has been of no value to the steel workers in their struggle for the establishment of proper conditions. On the contrary, it has helped to confuse the minds of the public as to the real issue and retard the efforts being made by organized labor to have the militia removed from the Nova Scotia strike area."

WILL DISCIPLINE MINERS.

Lewis Determined to Fight It Out With Nova Scotia Radicals.

ATLANTIC CITY, N. J., July 18.—John L. Lewis, President of the United Mine Workers of America, today expressed unconcern over the reported defiance of the deposed officers of District No. 26, the charter of which he revoked because of the failure of the men to return to work after an unauthorized strike in the properties of the British Empire Steel Corporation.

"The protestations of the deposed officers of District No. 26 will be of no avail," said Mr. Lewis. "The policy of the International Union as defined in my telegram to Mr. Livingstone will be carried out in precise form.

"The whole support of the International Union will be given to President Barrett of the Provisional District. Reinstatement to the order will only result in further disciplinary measures being applied. I have every confidence that in due time affairs in Nova Scotia will be adjusted in the same manner as has occurred in other fields."

Mr. Lewis has received messages from all parts of the country congratulating him for his stroke to the radical activities of the Nova Scotia leaders.

Holds Absent Saloon Keepers Responsible for Liquor Sales

PHILADELPHIA, July 18.—A saloon owner may be miles away from his bar and yet be guilty of selling liquor illegally, according to a decision by Judge Buffington in the Federal Circuit Court of Appeals today.

"The law is not so blind that it cannot see through the scheme of liquor dealers who are trying to make their bartenders responsible for violations of the law."

The Court held in sustaining the conviction of three saloonkeepers, James W. Ferry, Ernest Lipke and John Tunaitis. They appealed on the ground that they were away from their saloons when liquor was sold. They were sentenced to six months each in jail at Trenton and fined $1,000.

Joseph Munzo and Alexander Gudaitis, bartenders for Lipke and Tunaitis, were sentenced to two months each and fined $500.

RACING MAN ENTERS FALLON-M'GEE SUIT

Colonel Samuel James Testifies in Proceedings Brought by Woman Client.

ADMITS HE PAID HER RENT

She Seeks Contempt Charge When Lawyers Fail to Return Securities.

Colonel Samuel L. James, wealthy racing man, was a witness yesterday before Terence Farley as referee in the proceedings brought by Miss Mildred Adams, who has been known as "Mrs. James," to determine whether William J. Fallon and Eugene F. McGee, her former attorneys, should not be held in contempt because they have not obeyed an order of Supreme Court Justice Lydon to deliver to Miss Adams's present attorney, I. Gainsburg, certain property she says she left with Fallon and McGee, including a certificate purporting to show her marriage to Colonel James by Magistrate Barlow in 1918.

Fallon and McGee reported to the Court that they were unable to deliver the marriage certificate and other property because it had been stolen from a private drawer in Mr. Fallon's office last May. Referee Farley was named to conduct an inquiry in the alleged theft of the certificate, certain jewelry, Liberty bonds and stock having a par value of $150,000.

Mr. Fallon asked the Court to postpone the examination of himself and his partner until Friday when he hopes to question a discharged employe before the referee, and the delay was granted. Colonel James was then called to the stand by Mr. Gainsburg in behalf of Miss Adams. When asked about the alleged marriage certificate, he said:

"I told Arnold Rothstein I did not believe that it was of any value and I doubted whether anybody would want to use it."

Colonel James said that he destroyed the photographic plate from which a copy of the certificate was made. He admitted that he paid rent for Miss Adams in an apartment at 200 West Fifty-fourth Street, which he said he rented from Charles A. Stoneham, but asserted that he lived at the Elks Club while Miss Adams was in the apartment. He declared that she got the certificate to show her mother in justification of her association with him.

A judgment for $3,418 was filed in the County Clerk's office yesterday against Eugene F. McGee by Walter F. Peck, who sued on an unpaid judgment for $2,108 obtained in the City Court in 1913. Mr. McGee was served with the papers in the Criminal Courts building in June, but did not defend the action. The judgment includes interest of $1,280. The cause of the original action was not made known.

SAILOR'S ANTICS END IN DEATH ON ELEVATED

Accidentally Pushed to Tracks and Comes Into Contact With Third Rail.

Playful antics on the platform of the Sands Street elevated station at the Brooklyn terminal of the Brooklyn Bridge on the part of two sailors of the United States destroyer Bainbridge yesterday ended in the death of one when he accidentally was pushed to the tracks and came in contact with the third rail. Officials of the Brooklyn Navy Yard, where the Bainbridge is tied up said they believed the victim to be Urban Thompson, 22 years old, of Indianapolis, who was on leave. The second sailor told the police his companion's name was Thompson and that his was Bassed. No arrest was made.

A crowd of 100 or more persons waiting for a train were amused for a time by the two volunteer comedians, but several became nervous when they noticed that the sailors frequently came perilously close to the edge of the platform. One or two men reminded them of the dangerous third rail. The sailors merely laughed good-naturedly.

A minute late one of them fell to the tracks. His chin struck the outer rail and his body rolled against the third rail. Instantly a tongue of blue flame spat from the power conduit.

A patrolman called an ambulance from the Cumberland Street Hospital and the surgeon pronounced the man dead. The body was removed to the Kings County Hospital.

KARDOS & BURKE INQUIRY.

John Burke Again to Testify Before the Grand Jury.

The Grand Jury is expected to begin its investigation today of the failure of the brokerage firm of Kardos & Burke. Assistant District Attorney Gerety had intended to begin the presentation of evidence to the jury yesterday, but he spent most of the day examining the records of the firm in the office of the Federal receiver.

John Burke, former Treasurer of the United States and partner of Louis M. Kardos Jr. in the firm, will be one of the principal witnesses. It was announced at the District Attorney's office. He told District Attorney Banton last week that he was willing to waive immunity and tell the Grand Jurors all that he knew about the operations of the firm.

Held for Mailing Bombs to Woman.

BOSTON, July 18.—Louis Mansolilli, Chelsea optician, charged with sending

Vacation

PACK Dioxogen in your bag. It will relieve many of the minor sorrows that so often interfere with vacation joys.

DIOXOGEN
Heals sunburn
Relieves insect bites
Sterilizes cuts and scratches
Prevents infection.

Dioxogen
kills germs with Oxygen

TWO major contributions to more economical motor transportation.

The Nobby Pneumatic Truck Tire for light, long distance, all year round hauling over ordinary roads and for front wheels of heavy duty trucks.

The United States Cushion for operating conditions where speed and traction require the next best thing to pneumatics from a cushioning standpoint.

United States Truck Tires are Good Tires

Sanzen & Medirr
965 South St., N. Y. City.
Phone—Dry Dock 1380
535 W. 30th St., N. Y. City.
Phone—Longacre 5060
M. D. Camera
100th St. & Rider Ave., N. Y. City
Phone—Mott Haven 8316
L. Scaramuzzo
146 Canal St., Stapleton, S. I.
Phone—Tompkinsville 1691
Litzler Bros.
239 No. 10th St., Brooklyn, N. Y.
Phone—Greenpoint 1522
Thomas F. Curtis
265 Communipaw Ave., Jersey City, N. J.
Phone—Bergen 3840. Night—Bergen 3982
Lobas Body Co., Inc.
Mt. Vernon, N. Y. Phone Hillcrest 3967
Brook's Tire Shop
Bridge Plaza & Hadde St.
L. I. City, L. I., N. Y.
Phone—Astoria 5163
Sindstone Tire & Supply Co.
236 W. 52nd St., N. Y. City
Phone—Circle 1623
M. Libes & Co.
6 E. 110th St., N. Y. City
Phone—University 3029

ADVERTISEMENT.

You can use this man

He has broad executive and financial experience for his years, and is ripe for a position of real responsibility.

Of pleasing personality, he combines good judgment with initiative and imagination.

He is 31 years old; married; a university graduate. He is free to go anywhere.

Scope and permanence of opportunity is more important than immediate remuneration. A subordinate position, such as assistant to executive, with open road ahead upon assimilation of his methods and aims, would be given careful consideration. Present salary $100.00 a week, with bonus.

Write Room 308, 145 State St., Springfield, Mass.

CLEANS

TEETH

THE RIGHT

WAY! 25¢

AUTOMOBILE BARGAINS

Consult the Automobile Exchange Section of The New York Times for used cars in good condition. Efforts are made by The Times to exclude unreliable announcements.—Advt.

KEITH'S TAKES OVER HIPPODROME IN FALL

World's Largest Playhouse Will Be Operated as a Vaudeville Theatre.

350 ADDITIONAL SEATS

Stage Will Be Set Back to Increase Capacity to 5,624, B. F. Albee Announces.

B. F. Albee, President of the B. F. Keith Vaudeville Circuit, announced last night that, in conjunction with the United States Realty and Improvement Corporation, owner of the Hippodrome, he will operate the world's largest playhouse beginning in the Fall as one of the chain of Keith theatres.

The announcement came as a surprise to theatrical circles, as it was reported when the Hippodrome closed last Spring that John Ringling was negotiating for it. Later it was reported that the place was to be turned into a hotel, and even more subsequent report had it that it was to be razed.

Both these reports were denied, however, by H. O. Winsor, Vice President of the realty corporation, which is the parent corporation of the Forty-third Street Realty Company, actual owner of the Hippodrome.

Mr. Albee said the great showhouse will be remodeled to accommodate 5,824 persons instead of 5,474, its present seating capacity. The stage will be set back and the extra space will permit of the installation of 350 seats.

The Hippodrome was opened on April 12, 1905, and up to last May housed spectacular productions tinged with circus features. In recent years this form of attraction was found to be a failure, principally because of the interest of children in the "movies."

'FASHIONS OF 1924' A REVUE OF GOWNS

A Good Deal of Entertainment in Oddly Assorted Work—Arnold Daly Scores.

FASHIONS of 1924. A revue in two acts and twenty-six scenes. Lyrics by Harry B. Smith and music by Ted Snyder.

Principals—Jimmy Hussey, Arnold Daly, Edith Taliaferro, Carlotta Monterey, Ina Hayward, Florence Morrison, Dinasarde, De Jari, Helen La Vonne, Alden Gay, John V. Lowe, Gene Delmont, Masters and Kraft, and Maria Nordstrom.

It is an oddly assorted revue that came to the Lyceum Theatre last night under the name of "Fashions of 1924," a peculiar mixture of the naïve and the sophisticated, running all the way from silver curtains to Arnold Daly. Produced frankly as a medium for the exploitation of coming styles, it turned out to have a vast amount of good entertainment in it. As a matter of fact, it contains more good material than any of the other revues in town, but a good deal of its value has been dissipated by failure to shape it to the best advantage. Scene after scene in the new entertainment begins with vast promise, but the finishing hand of a Ziegfeld or a White is missing.

To dispose first of the fashions, it should be set down first that they are not obtrusive despite the fact that the production was built around them. If the many program credits are overlooked "Fashions of 1924" is not much more full of clothes than the rest of the revues. But, on second thought, not much is omitted. There are silks and taffetas and laces; there are morning gowns, afternoon gowns and evening gowns; there are hats, mesh bags, hosiery, sportswear, shoes and furs.

And there is a show. Without being at all lavish in the way of scenery, a variety of librettists have furnished a good deal of entertainment. Jimmy Hussey is first and foremost among the players—the same Jimmy Hussey who bobs up at the Winter Garden now and then, but who never seems to have been given quite as much chance as he deserves. Most of the humor was his last night; he can get more from a dialect song than any mortal living. In addition, he brought the evening to a close with a hilarious prise fight.

Since the occasion marked the first appearance of revue within the walls of the Lyceum, Arnold Daly agreed to shatter a second record by appearing for the first time in revue. Any feeling that he might be out of place departed soon after his first appearance—Mr. Daly never seemed quite so happy as he was in last night's travesties.

By way of further establishing the fact that this is no ordinary revue—its departures from tradition reveal both its strengths and weaknesses—Edith Taliaferro and Carlotta Monterey are in the company. Ted Snyder's tunes are catchy in the extreme, and at least one of them lingered and lingered.

HUNGARY SURGING WITH STAGE TALENT

Budapest Turning Out Far Better Plays Than Paris, Says Gilbert Miller.

Gilbert Miller, the theatrical producer, returned from Europe yesterday on the Olympic. Mr. Miller visited both London and the Continent and was particularly impressed with the state of the stage in Budapest.

"Hungary is surging with talent," declared Mr. Miller in a statement. "The native dramatists, men such as Molnar, Lengyel, Dreglev, Herczeg and Lakatos, are able to proceed on the assumption that their public is so well grounded in dramatic sources that they can express themselves fully without the necessity of box office compromise and yet produce a play which has enormous national appeal. Although the centre of a comparatively small country, Budapest is none the less a true centre and as such immerses itself in concentrated form of its artistic impulses.

"As a matter of fact, Budapest may be said, in a sense, to be turning out far better French plays than is Paris. The French city is in a deplorable state dramatically. The stage is commerce ridden beyond belief. Sordid syndicates are in control of everything. There are four authors to every play, each trying to satisfy the other in constant pandering to Boulevard taste. This is the first time in many years that I have found nothing new in Paris that might possibly interest our audiences."

Concerning the plans of the Charles Hopkins Company, the producers, Mr. Miller said that he had brought with him several cases of costumes for his production of "Casanova," which he will stage in association with A. H. Woods. Lowell Sherman and Katharine Cornell will have the leading roles in this play.

Other Frohman productions will be Avery Hopwood's adaptation from the French, "The Alarm Clock," which will be tried out in Washington next week with Bruce McRae and Blanche Sweet in the cast; another comedy by Mr. Hopwood, "Little Miss Bluebeard," which will have Irene Bordoni as its star and melodies written by Victor Herbert, Sergei Guitry, Andre Maurois and Irving Berlin, and Molnar's "The Swan," with Eva Le Gallienne in the leading role.

Later in the season Otis Skinner will be seen in a new play as yet unnamed, and a comedy by Arthur Richman will also be produced. Mr. Miller brought with him several plays from Hungary, including "Four Men in Dress Clothes," by Ladislas Lakatos.

'VALENTINO TO HAVE HIS 'ARTISTIC LIBERTY'

He Signs to Act for Ritz-Carlton Pictures When His Contract With Famous Players Terminates.

J. D. Williams, who until recently was general manager of Associated First National Pictures, Inc., and who now is President of the Ritz-Carlton Pictures, Inc., announced last night at a dinner in the Ritz-Carlton Hotel that Rudolph Valentino, who was present, had signed a long-term contract with his concern to appear exclusively under Mr. Williams's management.

It was stated that the contract and plans call for productions "commensurate with the actor's popularity," and that the arrangement becomes effective on the termination of Valentino's contract with Famous Players-Lasky Corporation.

"Under the new agreement," declared Mr. Williams, "Valentino would enjoy the complete artistic liberty for which he has been fighting. He will be personally responsible to the public for the kind of pictures he makes—a responsibility he is eager to accept and I am confident, will fulfill with credit to himself, the public and the industry. During my connection as manager of Associated First National Pictures it was ever my belief that the creator, whether it be a star or a producing director, should enjoy complete artistic freedom, guided and assisted by sympathetic, artistic and technical assistants of his own selection."

Valentino said he was happy that he had signed the contract which would enable him to produce the kind of pictures he had hoped to appear in since "The Four Horsemen of the Apocalypse." He declared that the new contract would give him the liberty and opportunity to perfect the art in which he was deeply interested. He mentioned that he would be personally responsible for the artistic details of the productions and that he intends to surround himself with the finest organization it is possible to secure.

What will be done by Famous Players-Lasky Corporation is a matter of conjecture. According to an official of that concern, Valentino's last year of his contract with them does not end until Feb. 8, 1925. The corporation has an injunction restraining Valentino from acting for any other film organization until the case comes to trial, and from hints that were dropped Adolph Zukor is going to make Valentino stick to his contract in the event that Famous Players are successful in court. Mr. Zukor has already offered to settle all differences with the actor with regard to salary, directors and productions, declaring that all that was asked in return was honest co-operation. Valentino has been deaf to all this, and recently has been drawing down huge sums from various places in which he and his wife have been dancing. It is believed that he has recently made as much as $6,000 a week.

Valentino's career has been spectacular, following his appearance in a Broadway restaurant check room. He has progressed with amazing suddenness even for the films since he took to playing for the pictures. After appearing in "The Four Horsemen of the Apocalypse," he signed a one-picture contract with Famous Players for $500 a week, to appear in "The Sheik." He then appeared for the same producers in "Moran of the Lady Letty," receiving for the duration of that picture $700 a week. His next production was with Gloria Swanson in "Beyond the Rocks," for which engagement he received $1,000 a week. Followed then the contract by the terms of which he was to receive $1,250 a week for the first year, $2,000 a week for the second year and $3,000 a week for the third year. He then made "Blood and Sand," and after that "The Young Rajah." It was the last production which caused him to kick over the traces, and he explained he did not like the type of picture.

"Magnolia" at the Liberty Aug. 27.

"Magnolia," a play by Booth Tarkington, is announced to open at the Liberty Theatre on Monday night, Aug. 27. Leo Carrillo will be the star. The period of the play is the early forties of the past century.

THEATRICAL NOTES.

A new comedy by J. C. and Elliott Nugent, authors of "Kempy," will be placed in rehearsal next week.

"Two Fellows and a Girl" will open at the Vanderbilt Theatre tonight.

The cast of "We've Got to Have Money," which will open in Long Branch on Aug. 6, will include Robert Ames, Vivian Tobin, Leo Donnelly, Flora Finch, and Milton Nobles, Jr.

There will be no matinee of "Fashions of 1924," at the Lyceum, until Saturday.

"Artists and Models," coming to the Century roof, will open in New Haven on July 30.

LOST AND FOUND

Advertisements for consecutive insertion to midnight. Bryant 1000.

LOST.

BOND LOST—One $1,000, No. 21 Hardite Metals Inc., Friday, July 13, payment stopped; please return to corporation at 103 Park Av., New York City.

BRIEFCASE, containing valuable papers; Friday night, Greene Av.-Broadway to 102 Hemlock St., Brooklyn; $25 reward. M. De Young.

CHANGE PURSE, ladies', black, containing bills; reward. Bryant 10071, Ext. 147.

FAN—Green painted, Tuesday evening at Globe Theatre; please deliver to doorman at 45 East 62d St., and receive suitable reward.

FAN—Painted, at Globe Theatre, Tuesday night. See Doorman at 45 East 62d St. Suitable reward.

POCKETBOOK—Hearn's lavatory; reward. E. A. Johnson, 20 Hanover Road, Mountain Lakes, N. J.

TORTOISE-SHELL eyeglasses lost on 167th St., between College and Jerome Avs., Monday, on crosstown car or on subway platform; finder please telephone M. A. Mullahey, Bryant 1000.

Jewelry.

BAR PIN, diamond, between Staten Island and Grand Central Station, Sunday morning; reward. Tompkinsville 1606.

BRACELET—Gold link, 3 sapphires, East 46th St. and Pennsylvania Station; reward. Williams, Room 706, 565 5th Av.

BROOCH lost containing 9 diamonds, 9 olivine, 10 pearls, between the Casino Theatre and Brooklyn; reward. Nathan, 403 Broadway.

BUCKLE, cut steel, left in taxi Sunday night; suitable reward. Riverside 2221.

FRATERNITY pin between Woolworth Building and Hudson tubes. Room 1150, Woolworth Building.

FRATERNITY key Tuesday evening; near 8th Av. 44th St.; reward. 3 West 45th, Book Shop.

GOLD ring, Mount Holyoke College seal, Helen R. Balsam inscribed; lost between Prospect Park Tennis Courts and 8th Av.; reward. Return to 324 Fourth St., Bklyn.

GOLD BAR PIN, with small amethysts, Tuesday morning, between East Orange and Hoboken. Reward. Dr. E. M. Colie, 126 West 59th. Circle 2078.

PIN, round miniature, set with diamonds and pearls with photograph; lost Wednesday, enroute between 124th to 90th Sts.; Madison Av. car. Harlem 7553.

WATCH WITH GOLD CHAIN AND KNIFE ATTACHED. LOST; INSCRIPTION INSIDE AND INITIALS ON BACK OF WATCH. SENTIMENTAL VALUE GREATER THAN INTRINSIC AND THEREFORE WILL PAY LIBERAL REWARD FOR ITS RETURN. PHONE FRANKLIN 0482.

WATCH—Lost: diamond platinum, Monday night, lady's room, Villepigue's Inn, Sheepshead Bay, Long Island; liberal reward and no questions asked. Whidert Astoria, 34th St. and 8th Av. Lost Articles Department.

$150 REWARD

for return of horseshoe brooch containing 36 diamonds; lost July 13th at or between Hotels Chatham and Ambassador and Earl Carroll Theatre, or in taxicab. Black Starr and Frost, 5th Avenue and 48th Street.

LOST.

Diamond bar pin in Fifth Av. shop Wednesday afternoon; $100 reward; no questions asked. Apply Supt. Boswell Tailor & Co., 5th Av., at 38th St.

$50 REWARD

for diamond and onyx bar pin lost on Saturday, possibly in vicinity of Colony Club. Return to Black, Starr & Frost, 5th Av. and 48th St.

Wearing Apparel.

FUR—Lady's gray fox fur, evening July 16, on street or from taxi between 110th and Broadway and 125th St. reward and no questions asked. Apply Supt. Boswell Tailor & Co., 5th Av., at 38th St.

FUR—Lady's gray fox fur, evening July 16, on street or from taxi between 110th and Broadway and 125th St. reward and

Present yields of high-grade bonds tell the story of today's investment opportunities

Let us send our current recommendations.

The National City Company

Main Office: National City Bank Building
Uptown Office: 42nd St. & Madison Ave.

E. H. Rollins & Sons

Founded 1876
43 Exchange Place, New York
Boston Philadelphia Albany
Buffalo Chicago San Francisco

Northern New York Utilities, Inc.

First & Refunding Mortgage 6% Bonds

Due May 1, 1943

Operating hydro-electric properties in a highly industrialized and agricultural section of New York State, the growth of this Company is evidenced by the fact that its gross and net earnings have more than trebled in the last nine years. Net earnings at present are over twice annual interest charges on all outstanding mortgage bonds.

Price 99 and Interest Yielding About

6.10%

Descriptive circular on request

Chain Store Analyses

Send for our complete analytical circulars on

S. S. Kresge Co.
J. C. Penney Co.
G. R. Kinney Co., Inc.
F. W. Woolworth Co.
McCrory Stores Corp.

Merrill, Lynch & Co.

Members New York Stock Exchange
120 Broadway New York
Uptown Office, 11 East 43rd St.
Chicago Detroit Denver Los Angeles

Exempt from all Federal Income Taxes
Legal Investment for Savings Banks and Trust Funds in New York State

State of
North Carolina

5% Highway Notes

Due June 25, 1924

Price to yield 4.50%

Blodget & Co.
34 Pine St.
Boston New York Philadelphia
Chicago Hartford

A Dependable Investment

Dividends paid since 1905.
Backed by assets of 2.43%.
Controlled by General Electric Company.
Yield of 6.15%.

These are among the features of

Electric Bond & Share Preferred

Send for description.

Reinhart & Bennet
Members N. Y. Stock Exchange
32 Broadway New York
Telephone Broad 1257

FINANCIAL MARKETS

Rally in Wheat Brings Firm Tone to All Markets—Steel Orders Gain.

Practically all markets exhibited increased activity yesterday, with moderately higher prices and with an almost complete absence of the pessimism which has been productive of unsettlement and irregularity. There was no pell-mell rush to buy either stocks or commodities, and no doubt a careful analysis of the character of buying would bring the conclusion that most of it was for the account of those who had previously sold for the decline. Nevertheless, in some directions at least, the character of purchasing, especially in wheat and the best class of stocks, was sufficiently aggressive to provide a strong tone for the markets all day. It is yet much too early to say whether or not this is a mere technical rally, in effect a straightening out of oversold markets, or whether stocks have fully discounted the seasonal dullness now apparent in many lines and are preparing to anticipate business developments of the Fall.

The rally in wheat, which put the July option back to $1 a bushel, representing a gain of more than three cents from the week's lowest figure, was plainly the result of an oversold condition in the market. Nevertheless, it was accepted as the day's most important financial development and, as such, received almost unlimited attention in other speculative markets. It is not evident that in the last three days there have developed any factors which will prove of pecuniary aid to the wheat farmer. Weather conditions in the belt are just as favorable now as then; foreign buyers are just as apathetic; and actual grain is coming to market just as fast. Therefore, the day's upturn must be classed as a development whose impulse came from within the market itself rather than from without. A nation-wide campaign to improve domestic consumption, patterned along the lines of "the buy a bale of cotton" movement, which aided the South at the outbreak of the war, is in the making. This, of course, may have accelerated the recovery.

The stock market was a little broader and a trifle more active than it has been on any previous day this week and some moderate gains were established in a wide list of stocks, most of them, however, in out-and-out speculative vehicles. Possibly, this furnished another bit of evidence that the main buying power at the moment is coming from those who have sold for the decline and wish to close their commitments. Stocks which might be considered of a semi-investment nature scarcely stirred and, as a matter of fact, railroad shares as a group lost fractional ground. It was quite evident in the market for many of the more speculative issues that offers had been withdrawn overnight and the "spread" between the bid and asked prices of many of them was extraordinarily wide.

Industrially, the most interesting development of the day was to be found in the summaries of conditions in the iron and steel industry by recognized journals of the trade. The Iron Age remarked that "a sharp reduction in pig iron is promised in the next thirty days with a relatively smaller decline in steel production" and that "buying at today's prices is carefully limited." The Iron Trade Review notes that "so much tonnage is to be delivered that marks of developing weakness are few" and that "with the tapering off of orders on mill books, caused by reduced new buying, steel deliveries are becoming easier all around." Probably an important straw, indicating the direction of the wind, is the fact that many of the large construction companies again are willing to bid on contracts to be completed in 1924. The change since the let-down in new construction, quite apparent in June, is due not alone to a slight decline in building costs, as measured by raw material schedules, but by an easing in the labor situation as well. The weekend summaries show that steel awards of the week are up to 23,526 tons of new structural steel, the highest in more than two months, and that the inquiries amount to some 30,000 tons, which in itself is a striking gain over the figures of the last fortnight.

If these developments in the industrial situation, meagre as they are, may be construed as a forerunner of the actual disappearance of business hesitation, and if healthy revival follows in other lines, as well it may, then the declines in production, which have characterized the month of June and half of July, must be laid at the door of the season, overemphasized, doubtless, by the swift pace set during February, March and April.

MONEY.

WEDNESDAY, JULY 18, 1923.

Stock Exchange call money ruled firm at 5 per cent., a fractional decline from Tuesday's maximum and final. Time money market remained dull and featureless, an occasional trade being reported at 5¼ per cent., lenders' quotation, with 5 per cent. continued as bid. Business in money markets was also quiet, discounts continued unchanged on choice name merchants' notes and eligible acceptances.

Call Loans.

Renewals.	High.	Low.	Last.	Tuesday's Last.
	5	5	5	5½

Time Loans.

Mixed collateral, 60-90 days	5@5¼
4, 5 and 6 months	5@5¼
All industrial collateral, 60-90 days	5@5¼
4, 5 and 6 months	5@5¼

Commercial Paper.

Best names, 4 to 6 months	5@5¼
Other names, 4 to 6 months	5¼@5½
Rediscount Rates, Federal Reserve Bank.	
Commercial paper, 15 days, 4½; 60 to 90 days	4½
Liberty bonds, Victory notes and Treasury certificates of indebtedness, 15 days, 4½; 90 to 90 days	4½

Bankers' Acceptances.

Call loans against acceptances	4½
Prime bankers' acceptances, eligible for purchase or rediscount by Federal Reserve Banks. Rates quoted are for discount at	
	Bid. Asked.
30 days	4¼ 4⅛
60 days	4¼ 4⅛
90 days	4¼ 4⅛
Four months	4¼ 4⅛
Six months	4¼ 4⅛
Nonmember and private bankers, 60-90 days	4¼ 4¼

London Market.

Money in London ¼ up at 3⅜ per cent.; short bills unchanged at 3¼ per cent.; three months' bills ¼ lower at 3⅝ per cent.

Gold bullion 2d lower at 89s 5d per fine ounce. Taking the British Mint standard price of 85s per fine ounce as par, the market quotation of gold would represent a price of 104⅝ at London. On the same basis the highest London price for gold for the year to date was 109⅜, on July 5. The highest price since open trading in gold was resumed at London in September, 1919, was 113⅝, on Feb. 9, 1920; the lowest, 103⅜, on Feb. 21, 1923. Highest price last year, 104, on Jan. 4.

Clearing House Exchanges.

Exchanges of checks at the New York Clearing House, $869,040,000; balances $72,000,000; Federal Reserve credit balance, $65,000,000; compares this day a year ago, $712,500,000.

BROKERAGE LOANS SHOW BIG DECREASE

Contraction Since February Amounts to 50 Per Cent., Report Indicates.

A large reduction in brokerage loans is reported in the financial district, the contraction since the middle of February, when loans were at their height, having amounted in some cases to nearly 50 per cent. The average reduction is reported at 25 per cent., and according to one estimate the total figure has been pared down to $1,500,000,000, a reduction of $300,000,000 since June 16 and a reduction of $500,000,000 since Feb. 14.

A similar decrease is shown in the reports of loans contained in the regular weekly actual condition statements of the New York Clearing House. A reduction of $37,000,000 in this item in one week is shown in the latest statement, and since the middle of February the reduction amounts to approximately $100,000,000. This figure is interpreted merely to show the trend in the matter of loans as loans other than of a brokerage description figure in the record, but the fact that this record also shows a reduction is held to add strength to the estimate of Dow, Jones & Co. as to the reduction in actual brokerage loans.

This estimate, which indicates that brokerage loans today are for the first time in a year below the corresponding figure for the same date the previous year, presents the following figures for the year to date:

Jan. 20, $1,850,000,000; Feb. 14, $2,000,000,000; March 31, $1,850,000,000; April 23, $1,800,000,000; May 1, $1,750,000,000; May 28, $1,720,000,000; June 16, $1,700,000,000; July 18, $1,500,000,000.

During this period of contraction of brokerage loans money rates have held firm, a fact which is attributed to the continued demand for credit from industrial concerns which has served to offset to a large measure the reduction in demand for brokerage purposes.

The period of reduction has extended over five months, during which time security prices have also been receding. This recession was the result of heavy selling of stocks when many margin accounts were wiped out. Brokerage accounts at the present time are said to consist of investment holdings primarily and the aggregate of small margin accounts is smaller than in a year, according to the reports of brokerage houses.

BUSINESS IN JUNE KEPT AT HIGH SPEED

Peak, However, Believed Now to Have Been Reached in the Spring.

That business during June continued at a high rate of speed and that there is a growing feeling to question whether the heavy production of the Spring did not reach the peak, are observations set forth in Poor's July review and forecast of underlying business conditions. The review says:

"Actual production and distribution of commodities have continued at a high rate of activity during the past month. Such statistics as those covering bank transactions (with allowance for the liquidation in the securities markets), output in most leading industries and the weekly figures of freight car loadings all show that the business machine of the United States has been operating at a high rate of speed, despite the approach of Summer weather.

"Few new high records have been made during the period; on the contrary, in not a few directions there has been a tendency toward a moderate falling off, as in the production of pig iron for June, which totaled 3,668,413 tons, compared with 3,867,694 tons for May. Most of the reductions reported in rates of production in various lines appear to be seasonal, but we note a growing disposition to question whether the country at its high rate of production during the Spring did not reach the peak for the time being."

Talk of the possibility of another period of inflation, which was current during the late Winter and early Spring, the review points out, "seems to have entirely disappeared." The review adds: "In its place the question is being raised whether production in recent months has not caught up with the arrears of consumption in many lines where in recent weeks it has been acknowledged that greater selling effort is required to move goods. At the same time there is no evidence that the country as a whole is badly overstocked with commodities for current consumption or that such developments are likely as followed the inflated stocks and prices during the buyers' craze of 1920."

Eaton Axle Co. Makes $192,083.

The Eaton Axle and Spring Company yesterday reported, for the quarter ended June 30, sales amounting to $2,206,803 and profits, after all charges, of $192,083.

TOPICS IN WALL STREET.

Further Recovery in Stock Prices.

With trading on a more active scale than has been witnessed of late, the stock market yesterday moved toward higher levels. Gains of a point or more were numerous among the industrial issues, while railroad stocks as a group were slightly lower, despite expectations of favorable earnings statements covering the first half of the current year. Accompanying the higher prices for stocks, there also was a recovery in grain prices and in cotton. The upward movement in commodities in conjunction with the firmer tone in stocks resulted in a more cheerful tone in stock market circles, and reports were heard about pools becoming more active in their particular favorites. This change in sentiment is in part due to the manner in which the market held up under the recent unfavorable developments such as the prolonged decline in the grain markets, the foreign news and the Minnesota election. The opinion also prevails that the technical position of the market has already been greatly strengthened as a result of these events. Despite the recent dullness and the sluggishness of prices, the belief prevails that there is still a large outstanding short interest, and should there be a run of favorable news developments over the next few weeks professionals are inclined to look for a further rally in prices.

***

The Rally in Wheat.

There was a wide difference of opinion in Wall Street yesterday about the character of buying which brought a rally in wheat and which carried the July option back to the one dollar mark, a gain of more than three cents from the week's low point. The slight business and feeble demand for "cash grain" at the time future options were strong was interpreted in Wall Street as indicating the belief that the movement was almost entirely speculative. There were some reports in the financial district, which, of course, could not be pinned down, that Wall Street buying in the wheat market had been the day's biggest factor, and that this buying had been traced to interests vitally interested in the stock market at this time who visualized the necessity of putting up wheat in order to give stocks a good start. In some quarters this report was considered far fetched, and a great deal of stress was put upon the possibilities of the "buy a barrel of flour" movement inaugurated in the mid-West to accelerate demand.

***

Mid-Continent Refiners Forced to Suspend.

Due to the demoralized condition in the petroleum industry which has been brought about by the record-breaking production of crude oil in California, the independent refiners in the mid-continent field have been forced to suspend operations. Agreement to suspend, according to advices received in the financial district, was reached at a meeting of executives of the Western Petroleum Refiners' Association, held in Chicago on Tuesday. The President of the association, according to the information, has made it known that operations will not be resumed until the statistical position of the industry has been corrected. Reports of "salt water" in California appear to have been exaggerated. The situation is not considered serious. "It is true," said one California official, "that about a dozen wells, some on the northeast edge of the Santa Fe Springs field, some in the Meyers area on the east side and one or two on the southwest, are having anticipated trouble with water. All of these wells are redrilling and going deeper in hopes of overcoming the water invasion, which is not heavy. Not all the wells are having this trouble. The peak of production in the Santa Fe Springs field will not be reached until next September."

***

More Favorable Dividend Announcement.

While favorable dividend announcements on the part of the leading corporations broke all records during the first six months of the current year, there has been an absence of such developments during the last few weeks. There was a break in the lull yesterday, when several corporations made declarations which were received with favor in the financial district. Directors of the Republic Iron and Steel Company not only declared the regular dividend on the preferred stock, but also declared an extra dividend of $3 a share to be credited to back dividends due on the issue. Payment of this dividend reduces the accumulation, built up during the last year of dullness in the trade, to 3 per cent. The company also issued a favorable earnings statement. Directors of the Remington Typewriter Company cleared up all back dividends due on the first preferred by declaring a payment of $3.50 a share. On the other hand Directors of the White Rock Mineral Springs Company resumed dividends by declaring a payment of 2½ per cent. on the common stock.

***

The Margin of Safety.

Even if the report of the railroads for the first half of the year does indicate a very healthy condition in that they are earning almost 6% per cent. on their valuation, many railroad men yesterday commented on the narrow margin of safety by which this was earned. According to the report, they declare the increased earnings were made possible the first half of this year by an increase of 19.4 per cent. in the revenues, accompanied by an increase of 18.2 per cent. in the expenses. The difference between these two figures, or 1.2 per cent. of last year's revenues, is the margin that assures the roads of a profit. Anything that might be done in the way of increases in wages, unfavorable legislation, or an unexpected falling off in business without a decrease in operating cost, would be sufficient, in their opinion, to materially affect this margin of safety.

***

Security and Interest Rates.

Security is at this time the paramount interest of investment houses which are contemplating the floating of new loans, according to the statement yesterday of an official of one company. This fact is still true, he explained, even though the investor is holding out for a moderately higher return on his money than he did a month or so ago. In this connection, the banker told the story of a recent visit he had with a representative of a small foreign State. The delegate desired a loan, and terms were easy to arrange to the satisfaction of all concerned until the question of security came up. As security, the official of the State making the loan recited the sale of a recent boundary dispute, and said that his Government was to receive as compensation for a slice of land taken away a sum of money the amount of which had not yet been determined. Owing, however, to the uncertainty of this revenue, the banker was obliged to discontinue all negotiations for the loan, although the delegate bargained with still higher interest rates, premiums and other inducements.

Summary of the
Plan of Reorganization
of
The Denver & Rio Grande Western Railroad System

Copy on request

W. C. Langley & Co.
Investments
115 BROADWAY, NEW YORK
MEMBERS NEW YORK STOCK EXCHANGE

Established 1865

CLOSED
First Mortgage Sinking Fund Gold Bond
To Yield 7%

This attractive investment is secured by property of double value of a well-known company, founded in 1864, whose business has been so consistently profitable that all of its expansion has been paid for out of earnings. The investment is further strengthened by a sinking fund which should retire total issue before maturity. Bond matures 1942. We shall be glad to furnish full particulars on request.

Ask for Circular 430

Hambleton & Co.
43 Exchange Place, New York
Philadelphia BALTIMORE Washington

Potter & Company
Members New York Stock Exchange
Five Nassau Street
NEW YORK

We Deal in:

Claflins Incorporated
Kentucky Jockey Club Pfd.
Michigan Central
New York and Harlem
Troy Laundry Mach. Pfd.
Westchester Biltmore Pfd.

Legal Investment for Trust Funds in New York State

6½% First Mortgage Sinking Fund Bonds
Due 1933

Secured by a first mortgage on a centrally located Lower New York office building erected one year ago, all the available space in which is now under lease at satisfactory rentals.

Price 100, Yield 6½%

Send for descriptive circular

P. W. CHAPMAN & CO., INC.
42 Cedar St. 116 So. La Salle St.
New York Chicago

Established 1818

TOBEY & KIRK
Members New York Stock Exchange
25 Broad St., New York — 208 So. La Salle St., Chicago

NEW YORK STOCK EXCHANGE TRANSACTIONS

WEDNESDAY, JULY 18, 1923.

Day's Sales.	Tuesday.	Wednesday.	A Year Ago.	Two Years Ago.	Year to Date.	Same Period 1922.	1921.	1920.	1919.
401,480	343,254	282,090	797,768	333,233	137,830,789	146,527,071	98,823,712	131,761,504½	166,238,309

1923 High	1923 Low	Sales.	Stock and Dividend Rate.	First.	High.	Low.	Last.	Net Ch'ge.	Closing Bid.	Closing Ask.
72⅝	56	300	Air Reduction (4)	60	60½	60	60½	+ ½	60	61
14½	6½	200	Ajax Rubber	6⅝	6⅝	6⅝	6⅝	—	6⅝	6¾
1⅝	1	100	Alaska Juneau	1	1	1	1	—	1	1⅛
112	106½	200	Allied Chem. & Dye pf. (7)	107½	108¼	107½	108½	+ 1⅝	107½	108¼
51¼	27⅝	100	Allis-Chalmers Mfg. (4)	41	41	41	41	—	39½	41¼
26⅞	10⅝	300	Am. Agricultural Chem.	13½	13⅝	13½	13⅝	— ⅛	13⅝	14
68⅞	29⅝	100	Do pf	35	35	35	35	—	35	35½
49½	30	200	American Beet Sugar	32	32	32	32	+ ⅛	31½	32½
60	29½	900	American Bosch Magneto	33¼	33½	33	33	—	32½	33
83¾	70	200	Am. Br. Shoe & Fdy. (6)	71	71½	71	71½	+ ½	71	73
106	73½	8,500	American Can (5)	89¼	89½	89	89½	+ ¼	89¼	89¾
115	106⅝	200	American Can pf (7)	109¼	109½	109	109	+ ½	108½	109⅝
189	148½	300	Am. Car & Fdy. (12)	153	153	153	153	—	152½	153½
25½	20¾	100	Am. Chain Class A (50c)	20½	20⅞	20⅞	20⅞	— ⅛	20½	21
13	5¾	100	American Chicle	11½	11⅝	11½	11½	— ⅛	11½	12
20¾	3¾	400	American Cotton Oil	4¼	4⅜	4¼	4⅜	+ ⅛	4¼	4½
143½	95	100	American Express (8)	97	97	97	97	+ 1½	95	99
13⅝	6¼	100	Am. Hide & Leather	7¼	7¼	7¼	7¼	—	7½	8½
74⅝	35½	100	Am. Hide & Leather pf.	36½	36½	36¼	36½	+ ⅛	36½	37
111½	88½	100	American Ice (7)	93	93	93	93	+ ½	91½	93
89	78	300	American Ice pf (6)	79½	79½	79½	79½	+ ½	78½	79½
32½	17⅛	800	American International	19⅞	20	19⅝	20	+ ⅛	19⅝	20⅛
19	10¼	100	Am. La F. Fire Eng. (1)	11	11	11	11	—	11	11¼
38	17	300	American Linseed	20⅜	20⅝	20¼	20¼	+ ⅛	20	20½
59	38	100	American Linseed pf	40	40	40	40	—	39	44
70⅝	64⅝	1,900	American Locomotive	67½	67⅝	67½	67⅝	+ ⅜	67½	67¾
76	29⅝	200	American Metal (3)	43¾	43⅝	43¾	43¾	+ ⅛	43¾	44½
76⅝	57	100	Am. Rolling Mill pf (7)	97	97	97	97	—	96½	97
139⅛	114⅝	100	Am. Ship & Commerce	12	12	12	12	—	11⅝	12
62½	37⅝	1,600	Am. Smelt. & Ref. (5)	56½	57¼	56½	57⅜	+ 1⅛	57	57¼
84½	61¼	100	Am. Smelt. & Ref. pf (7)	96	96	96	96	—	95½	96½
105⅞	93	400	Am. Steel Foundries (3)	34	34⅜	34	34	—	34	34½
44⅞	31⅝	700	American Sugar Refining	62⅜	63½	62⅜	63½	+ 1⅛	63	63¾
161⅛	140¼	200	Am. Sumatra Tobacco	19¼	19½	19¼	19½	+ ⅛	19¼	19¾
146	140	1,000	Am. Tel. & Tel. (9)	122¾	122¾	122½	122⅝	— ⅛	122⅝	122⅞
105⅞	101	300	American Tobacco (12)	144⅝	144⅝	144½	144½	—	144	145
44⅞	27½	1,000	Am. Tobacco Class B (12)	143⅝	143⅝	143⅜	143⅝	—	143	144
69	48⅞	100	American Tobacco pf (6)	103½	103⅝	103	103	—	102⅝	103½
90	63	300	Am. Wat. Wks. & Elec.	38	38	37½	37½	—	37	38
127	110	900	Do Participating pf (4)	60	61	60	60⅝	— ⅛	59	60
34	9¼	2,100	American Woolen (7)	84½	85	84½	85	+ 1	84½	85
27	6¾	100	American Woolen pf (7)	101⅜	101⅝	101⅜	101⅝	— ⅛	101	101½
35½	17	2,300	Anaconda Copper (3)	40½	41⅜	40½	40⅝	— ⅛	40⅝	40¾
28½	19¾	1,600	Asso. Dry Goods (4)	79½	81	79½	81	+ 1½	81	83
89	62¼	200	Asso. Dry Goods 1st pf. (6)	84½	84½	84½	84½	+ ½	84½	86
105½	80¾	2,000	Atch., Top. & Santa Fe (6)	90½	90½	90	90	—	90	90½
140	127½	200	Atch., Top. & S. Fe pf. (5)	89	89½	88½	88½	—	87¾	88½
127	110	600	Atlantic Coast Line (7)	114	114¼	113¾	113¾	—	113	113¾
14	9¼	1,500	Atl. Gulf & West Indies	14	14	12½	13⅝	+ 1⅛	13¼	14
27	6¾	2,000	Atl. Gulf & West Indies pf.	12	12⅞	11⅞	12⅜	+ 2⅛	12⅜	13
35½	17	1,000	Austin Nichols	20½	21	20¼	20½	—	20½	20⅝
28½	19¾	800	Auto Knitter Hosiery (3)	20	21	20	21	+ 1⅛	21¼	22
144¾	114⅝	10,500	Baldwin Locomotive (7)	119⅝	120⅝	119⅛	119½	+ ⅜	119¼	119⅝
65½	40¾	4,700	Baltimore & Ohio	48⅝	48⅞	48¼	48⅝	+ ⅛	48⅝	48¾
60½	55¾	200	Baltimore & Ohio pf. (4)	57	57⅝	57	57⅛	—	56½	57¼
35	10	100	Barnsdall, Class A	12⅜	12⅜	12⅜	12⅜	— ⅛	12	15
22	9⅞	200	Barnsdall, Class B	10	10	9⅞	9⅞	—	9	10
		100	Batopilas Mining			⅞	⅞	—	⅞	1
84¾	51	500	Beech Nut Packing (2.40)	64	65	64	65	+ 1½	64½	65
70	41¾	6,600	Bethlehem Steel (5)	46¾	47⅝	46	46⅝	+ ⅛	46¼	46⅝
97⅛	87	200	Bethlehem Stl. cum. pf. (7)	89½	89½	89¼	89¼	+ ¼	88	89½
111½	100¼	200	Bethlehem Steel pf. (8)	102¼	102¼	102	102	— ⅛	101¾	102¼
9¾	6	100	British Empire Steel	6	6	6	6	—	6	7¼
126⅞	104½	100	British Emp. Steel 2d pf.	19	19	19	19	+ 1	18	18½
16⅞	1	500	Brooklyn Edison Elec. (8)	109	109½	109	109½	+ 1½	109	110
144¾	116½	1,800	Brooklyn Rapid Transit	1	1	1	1	— ⅛	1	1
43	22½	300	Burns Brothers (10)	121	121	120½	120½	— ½	120	121
37¾	17½	300	Burns Brothers, Cl. B (2)	25⅝	26⅛	26⅛	26⅝	—	24½	26⅝
29¾	18⅝	700	Butte & Superior (2)	20½	21	20½	21	—	20½	21¼
66	44	9,700	California Petroleum (10)	22⅞	23	22⅜	22⅝	— ⅛	22⅜	22⅝
180	140¾	200	Calumet & Arizona (4)	48⅞	49½	48	48	—	47½	49
40½	18⅛	400	Canadian Pacific (10)	147½	147½	147½	147½	—	147	148
70¾	50⅛	200	Central Leather Co.	20½	20⅝	20¼	20⅜	— ⅛	20¼	21
231	175	300	Central Leather Co. pf.	53⅞	53⅞	53¼	53⅜	+ ⅛	54	54½
50½	37⅞	100	Cent. R. R. of N. J. (12)	188⅝	188⅝	188⅝	188⅝	+ 2⅝	185	195
45	23	1,200	Cerro de Pasco Cop. (1)	40⅝	40⅞	40⅝	40⅞	+ ⅛	23	35
76⅜	57	100	Certain-Teed Products	23	23	23	23	—	23	35
104⅞	76	900	Chandler Motor (6)	51	51½	51	51⅜	+ ⅛	51	51½
62¾	44½	100	Chesapeake & Ohio (4)	59⅝	59⅝	59⅝	59⅝	+ ⅛	59½	59⅝
98	82	100	Chic. & Ohio pf. (6½)	97	97	97	97	—	96½	97
38⅝	2	100	Chicago & Alton	2¼	2¼	2¼	2¼	—	2¼	2⅜
32⅝	24	100	Chicago & Eastern Ill.	25½	25½	25½	25½	+ ⅛	25	26
62¾	47	200	Chicago & Eastern Ill. pf.	47⅞	47⅞	47½	47½	—	47½	48
17	8½	100	Chicago Great Wn. pf.	11	11	11	11	—	10	11
26⅜	17⅝	500	Chicago, Milw. & St. Paul	19	19	19	19	—	18⅝	19
45½	29¼	300	Chicago, Milw. & St. P. pf.	32½	32⅝	32¼	32½	+ ⅛	32	32⅜
88	69	300	Chicago & Northwn. (5)	70¾	70¾	70¾	70¾	—	70	70¾
90⅜	75¾	100	Chicago Pneu. Tool (5)	79¾	80	79¾	80	—	79½	80¼
37⅛	22	1,900	Chicago, R. I. & Pacific	25	25½	24¾	24¾	+ ⅛	25	25⅜
82	61	200	Chicago, R. I. & U. pf. (7)	82	83	82	83	+ 2	82½	84
77	61	100	Chicago, R. I. & P. pf. (6)	73	73	73	73	—	72	73
65	40	100	Chic., St. P., M. & O. (5)	60½	60½	60½	60½	—	60½	65
28	20¾	1,900	Chile Copper (2½)	26	26⅜	25⅞	26⅛	—	26	26¼
19⅝	10¼	100	Chino Copper	19	19⅛	19	19⅛	—	19	19¼
63	40	300	Cluett, Peabody (5)	62	62	62	62	—	62½	63
78⅞	63¾	600	Coca-Cola (7)	77⅞	77⅞	77¼	77¼	—	77¼	77⅞
99	92½	100	Coca-Cola pf. (7)	93½	93½	93½	93½	1	96½	96½
35⅜	25	200	Colorado Fuel & Iron	27⅝	28	27⅝	28	+ 1⅛	27	28¼
45½	27⅜	100	Colorado Southern (3)	28	28	28	28	—	27	27½
37⅜	30¼	8,500	Columbia Gas & El. (2.00)	35½	35⅝	35¼	35	+ 1⅜	34⅞	35
3	⅝	500	Columbia Graphophone	1	1	1	1	—	1	1
12½	2	200	Columbia Graphophone pf.	3¾	3⅞	3⅝	3⅝	+ ⅛	4	4⅞
49⅞	45	200	Columbia Carbon (4)	47⅛	48	47⅞	48	—	48½	
46	25	100	Commercial Solvents A	33	33	33	33	+ 1	33	35
30	16	200	Commercial Solvents B	28	28	28	28	+ 2½	27	30
83½	67	700	Comput. Tab. Record. (6)	73	73¾	73	73¾	+ ¾	72¾	73¾
39⅝	18	2,000	Consolidated Cigar	22	23	22	23	+ ¼	24½	26
62¾	56⅝	2,400	Consolidated Gas (9)	60¾	61	60¾	60⅝	+ ⅝	60¾	60⅞
141⅞	7	700	Consolidated Textile	7⅛	7⅜	7⅛	7⅜	—	7	7⅞
50½	42⅝	17,500	Continental Can (4)	45⅞	45⅞	44¾	45⅝	— ⅛	45¼	45⅝
12⅞	6¾	1,200	Continental Motors	7⅞	7⅞	7¾	7¾	—	7¾	7⅞
139⅛	114⅝	1,800	Corn Products Ref. (7½)	120⅝	121	120⅛	120⅞	+ ⅛	120	121
62¾	37⅝	10,400	Cosden Co. (4)	38¾	39¼	38⅝	39⅛	+ ⅛	39⅛	39
84½	61¼	2,300	Crucible Steel (4)	64¼	65¾	64¼	64⅞	+ ⅛	64⅜	65
20	10	100	Cuba Cane Sugar	11	11¼	11	11¼	—	11	11¼
49	37½	400	Cuba Cane Sugar pf.	42¾	42⅝	42¼	42⅜	+ ⅛	42½	
30⅝	23¾	200	Cuban American Sugar	27½	27⅝	27⅜	27⅝	—	26⅝	29⅝
62	54½	1,100	Cuyamel Fruit	61½	62	60¾	61	—	61	62
37⅝	20⅝	1,300	Davison Chemical	32⅝	31⅝	29½	30⅝	+ ⅛	30⅜	31
25⅝	13⅝	100	Do Preferred	23⅝	23⅝	23⅝	23⅝	—	23⅝	25
124½	93¾	500	Delaware & Hudson (9)	105	105	104¾	104¾	—	104⅝	106¾
136½	116⅝	400	Del., Lack. & West. (6)	114¼	115⅞	114¼	115	+ 1½	113⅞	115¾
104	84	100	Detroit Edison Co. (8)

Electric Bond & Share
6% Cum. Pfd. Stock

Company buys, holds and sells securities issued on electric power and light company enterprises.

Net income since organization in 1905 has been sufficient to meet dividend requirements on this Stock *more than 4.1 times.*

Company has no mortgage or funded debt. This 6% Stock is preferred as to assets as well as dividends.

Yielding about 6.15%

Write for descriptive circular

SUTRO & KIMBLEY
Members New York Stock Exchange
66 Broadway
New York

REPUBLIC STEEL PAYS BACK DIVIDEND

Distribution of Extra 2 Per Cent. on Preferred Ordered in Addition to Regular 1¾.

3 PER CENT. STILL OWING

Operating Profits for Last Quarter $2,947,247, Equal to $4.23 a Share on Common Stock.

Directors of the Republic Iron and Steel Company yesterday declared an extra dividend of 2 per cent. on the preferred stock on account of accumulated dividends, in addition to the regular quarterly payment of 1¾ per cent. Both dividends are payable Oct. 1 to stockholders of record Sept. 15. The extra payment reduces the back dividends due on the preferred shares to 3 per cent., as a similar disbursement was made on July 1. Action on the dividends was taken at yesterday's meeting, it was explained, as a quorum might not be available on the regular meeting date in August.

The company also issued its statement of earnings covering the second quarter of the current year. This showed operating profits of $2,947,247, comparing with $568,053 in the same period last year. After all deductions, the balance available for the common stock was equal to $4.23 a share. The net balance available for the common stock for the first six months of the year was approximately $9.53 a share. This, it was calculated, was sufficient to clear up all the back dividends on the preferred stock and leave a balance of about $4.75 a share on the common.

The detailed statement for the quarter ended June 30, 1923, compared with last year, follows:

	1923.	1922.
*Operating profits	$2,947,247	$568,053
Depreciation and renewals	349,202	249,875
Bond interest	293,021	204,774
Exhaustion of mines	88,179	22,822
Net profits	2,206,845	86,582
Preferred dividends	937,500	
Surplus	1,269,345	86,582

*After all charges for maintenance and repairs.

The statement for the first six months of 1923 as compiled from the quarterly reports and compared with last year follows:

	1923.	1922.
*Operating profit	$5,182,235	$286,989
Depreciation and renewals	699,827	405,481
Exhaustion of mines	203,140	81,736
Bond interest	540,000	428,533
Net profits	3,740,088	†325,700
Preferred dividends	1,875,000	
Surplus	2,365,088	†325,700

*After all charges for maintenance and repairs. †Deficit.

Unfilled orders on hand on June 30, 1923, of finished and semi-finished products totaled 167,302 tons against 332,795 tons on March 31, 1923, and 196,886 tons on June 30, 1922.

TROLLEY REORGANIZATION.

Saginaw-Bay City and Saginaw Valley Companies to Merge.

A reorganization plan has been submitted to security holders by the joint committee representing the Saginaw-Bay City Railway Company and the Saginaw Valley Traction Company, both in Michigan. It is aimed to incorporate a new company whose securities will be exchanged for those of the two companies named and which have defaulted in interest payments. The plan is expected to reduce interest charges from approximately $117,000 annually to $50,000. The reorganization, if approved, will be along the lines suggested by a recent franchise ordinance voted on in Bay City and will give the new company the right to charge a ten-cent fare instead of the present six-cent fare.

The new company probably will be known as the Saginaw Transportation Company, it is stated, and will issue 20,000 shares of non-par common stock, 14,790 shares of 5 per cent. preferred stock (par $100) and cumulative after Jan. 1, 1924, and approximately $1,000,000 of 25-year 5 per cent. bonds under an open mortgage maturing Jan. 1, 1949. The old $584,000 worth of Saginaw Valley Traction bonds will be exchanged for an equal face value amount of new company bonds plus a bonus of one share of new common stock for each $500 face amount of the old bonds. The $1,479,000 worth of Saginaw-Bay City first and refunding 5s would be exchanged for an equal amount in par value of the new preferred stock and the right to subscribe pro rata to $400,000 additional bonds at not less than 85 and to 18,832 shares of the new common stock at a price not yet determined.

COMMISSION RATE RAISED.

Curb Market Grants Increase to Stock Brokers.

The Board of Governors of the New York Curb Market has adopted a resolution authorizing a slight increase in the commission rates charged to the public for the execution of orders. The change in rates affects only stocks selling between $1 and $5 a share.

Under the new schedule of commissions the following rates are charged: Stocks selling under 50 cents a share, 2 per cent. of the amount involved; between 50 cents and $1, the commission is $2 per hundred shares; between $1 and $5, the rate is $3 per hundred shares; between $2 and $4, the rate is $4 per hundred shares; between $4 and $5 the rate is $5.50 a hundred shares. Under the old schedule the charge on stocks selling between $1 and $3 a share was $2 per hundred shares, and between $3 and $5, $4 per hundred shares.

CARLSBAD GETS LOAN HERE.

$2,500,000 Bonds to Yield 8%—New Garden Shares All Taken.

The City of Carlsbad, Czechoslovakia, has concluded arrangements with American bankers for a loan of $2,500,000, the bonds to bear 8 per cent. interest and maturing in thirty years, according to information received by Moody's Investors' Service. Farson, Son & Co. will offer the bonds here.

Allen, Wead & Co., as head of the offering syndicate, yesterday announced their books had been closed on the offering of 50,000 shares of New Madison Square Garden Corporation Class A stock.

M. M. Freeman & Co. of Philadelphia are offering through Ludwig & Baumann, their New York correspondents, $400,000 Philadelphia general obligation 4½ per cent. bonds, due in 1945, at a price to yield 4.10 per cent.

PUBLIC UTILITIES SHOW GAIN

Reports of Three Companies Reveal Increase in Earnings.

Annual reports of three public utility companies for the year 1922, made public yesterday, indicated in each case a substantial gain when compared with the previous year. Net earnings of the American Power and Light Company for last year were $3,951,096, against $2,436,507 in 1921. The Kansas Gas and Electric Company reported a balance of $794,623 after the payment of interest preferred dividends, against $321,799, in the previous year, while the report of the Citizens' Gas and Electric Company of Council Bluffs showed a balance after interest charges of $107,991 for 1922. This was compared to $53,744 in the preceding year.

Western Car Loadings Grow.

The Illinois Central reported total car loadings for the period from July 1 to July 14 of 76,086, compared with 69,426 cars in the corresponding period of last year. This is an increase of 11.1 per cent.

New Issue

McCRORY STORES CORPORATION
(NEW YORK)

Operating a Chain of 162 Five-and-Ten-Cent Stores.

7% Cumulative Preferred Stock
(Par Value $100)

Price $100 Per Share
(and accrued dividend)
YIELDING 7%

Descriptive circular on request.

Farson, Son & Co.
Members New York Stock Exchange
115 Broadway, New York
Phone Rector 7671

Analyzing Your Railroad Bonds

For many years we have been prominently identified with the railroad bond market, not only as dealers, but also as underwriters. Our

Investors' Service Department

is prepared to analyze the security value and investment position of railroad bonds held by investors, or to make specific recommendations suitable for funds now available.

Write for List 967

Redmond & Co.
33 Pine Street, New York
Philadelphia Pittsburgh
Baltimore Washington
Members New York Stock Exchange.

$100,000

New York Central 4s, 1942

Secured equally with New York Central Cons. 4s, 1998, by direct mortgage on over 1,800 miles of road in New York State and covering the main line between New York and Buffalo.

Followed by New York Central Ref. 4s and 5s, 2013, and Conv. 6s, 1935.

Legal for Savings Banks in New York, Mass., Conn., and New Jersey

87 and Interest
To net 5.10%

R. W. PRESSPRICH & CO.
10 Wall St., New York. Phones John 6897, 1880
Municipal and Railroad Bonds

HOAGLAND, ALLUM & Co.
INCORPORATED
Established 1900

Safe Bonds for Investment

Send for our

List of offerings T-14
Investment Record T. R.-14

UPTOWN OFFICE 115 Broadway New York
DOWNTOWN OFFICE 14 So. La Salle St. Chicago

BONDS ON STOCK EXCHANGE

WEDNESDAY, JULY 18, 1923.

	1923.	1922.	1921.	1920.	1919.
Day's sales:					
United States Government bonds..	$1,216,950	$5,531,550	$5,718,100	$6,947,100	$9,668,000
Other domestic bonds	4,586,000	8,494,000	2,951,500	1,481,000	2,160,500
Foreign bonds	1,410,500	1,955,000	920,000	626,500	578,500
Total all bonds	$7,213,450	$15,980,550	$9,589,600	$9,054,600	$12,405,000
Year to date:					
United States Government bonds..	$476,224,360	$1,065,899,105	$1,045,716,030	$1,677,536,700	$1,310,375,300
Other domestic bonds	924,567,600	1,093,458,200	463,312,200	318,137,000	309,280,989
Foreign bonds	280,052,900	364,554,800	168,173,200	166,754,300	181,053,000
Total all bonds	$1,680,844,860	$2,523,712,105	$1,677,201,430	$2,162,428,000	$1,801,709,289

UNITED STATES GOVERNMENT LOANS.

Range Since Date of Issue. High.	Date.	Low.	Date.	Range, 1923— High.	Low.	Sales.	Issue.	Open.	High.	Low.	Last.	Net Chge.	Closing Bid.	Asked.	Yield.
100.3	Oct. 19,'23	96.1	June 3,'21	101.30	100.09	67	Liberty 3½s, 1932-47	100.11	100.11	100.10	100.10	+.1	100.10	100.12	3.48
102.28	Oct. 19,'22	98.4	July 11,'21	101.23	100.04	36	Liberty 3½s, registered	100.4	100.4	100.4	100.6	—.5			
101.25	July 23,'23	83.00	May 19,'20	98.30	97.3	2	Lib. 1st cv. 4s, 1932-47	98.16	98.16	98.16	98.16	..	98.4	98.30	4.10
101.10	July 24,'22	92.25	May 19,'20	98.12	97.3	..	Lib. 1st cv. 4s registered	....	....	....	....	....	....	....	....
100.25	July 23,'23	91.12	May 19,'20	98.28	98.13	..	Lib. 2d cv. 4¼s, 1927-42	....	....	....	....	....	98.8	98.13	4.15
100.18	July 14,'23	91.18	May 31,'20	98.10	98.10	..	Lib. 2d 4s, registered	....	....	....	....	....	....	....	....
102.00	July 18,'23	90.00	June 7,'20	100.00	97.8	..	Lib. 1st 2d cv 4¼s, '32-47	....	....	....	....	....	97.10	98.10	....
101.25	July 13,'23	84.08	May 21,'20	99.6	96.22	16	Lib. 1st cv. 4¼s, 1932-47	98.11	98.12	98.10	98.12	..	98.8	98.12	4.20
101.14	July 24,'23	84.00	July 30,'20	98.30	98.30	..	Lib. 1st cv. 4¼s, registered	....	....	....	....	....	....	....	....
101.00	July 24,'23	81.12	May 19,'20	99.3	98.24	2174	Lib. 2d cv. 4¼s, 1927-42	98.9	98.11	98.8	98.9	—.1	98.9	98.10	4.26
100.25	July 23,'23	83.16	Dec. 21,'20	98.28	98.21	6	Lib. 2d cv. 4¼s, reg.	98.8	98.8	98.8	98.8	—.2	....	....	....
101.00	July 20,'23	85.30	Dec. 20,'20	99.8	97.26	3504	Liberty 3d 4½s, 1928	98.29	98.30	98.27	98.28	..	98.30	98.30	4.50
101.00	July 20,'23	81.10	May 19,'20	99.1	97.17	2	Lib. 2d 4¼s, registered	98.24	98.24	98.24	98.24	—.3	....	....	....
101.27	July 27,'23	82.00	May 19,'20	99.6	98.27	2804	Liberty 4th 4¼s, 1933-38	98.10	98.11	98.8	98.10	..	98.10	98.11	4.40
101.00	July 20,'23	89.15	May 30,'20	99.00	98.28	2	Liberty 4th 4¼s, reg.	98.7	98.7	98.7	98.7	..	....	....	....
100.4	Oct. 19,'23	98.7	Mar. 27,'22	100.1	98.1	214	Treasury 4¼s, 1947-52	99.27	99.27	99.24	99.24	—.1	99.24	99.26	4.35
100.02	Feb. 14,'23	98.30	Apr. 25,'22	100.00	98.20	....	Treasury 4¼s, reg.	....	....	....	....	....	....	....	....

Beginning March 22, the Stock Exchange officially quotes Liberty bonds in units and fractions, the fractions being 32ds of a unit, and the quotations after the decimal point representing one more 32nd. In the above table, therefore, the figures of highest and lowest prices during 1923 and since date of issue are reduced to the form now used in the Stock Exchange quotations.

FOREIGN BONDS.

Argentine 5s, 1945	4..... 90⅛	10..... 92⅜	48..... 90¼	49..... 94	King Belgium 6s, 1925	5..... 97¼	s f 7s, 1942	7..... 93⅝	St Sao Paulo s f 8s, 1936	3..... 96⅝
8..... 94	2s50f.. 90	2..... 92⅜	17..... 90⅝	5..... 96⅝	3..... 96	5..... 97¼	King of the Serbs, Croats & Slovenes 7s, 1962	1..... 93⅝	3..... 96⅝	Inc 8s, 1936	5..... 96⅝
tem 7s, 1927	5..... 90½	4..... 93	33..... 90¼	6..... 94⅛	8..... 96⅞	1..... 93⅝	2..... 93⅝	10..... 93⅝	Swiss Confed s f 8s, 1940	5..... 96⅝
2..... 102¼	City of Greater Prague 7½s, 1952	1..... 92⅜	Dom Rep 5½s, 1942, int ctfs	4..... 94⅛	10..... 93⅝	3..... 96⅝	3..... 93⅝	2..... 93⅝	3rs..116	
2..... 102⅜	1..... 77	2..... 92⅝	9..... 97⅛	8s, 1948	5..... 96⅝	5..... 96⅝	2..... 93⅝	4.....116¼	
3..... 102⅞	5..... 76½	Dan Mun s f 8s, 1946, Ser B	Dutch E Ind 6s, 1947	2s17..... 97	7½s, 1945	1..... 99	Rep Columbia 6½s, 1927	2..... 91⅛	Un Kingd of G B & I 5½s, 1929	
3..... 102⅞	City of Lyons 6s, 1934	1.....107½	1..... 96⅛	2..... 97	1.....100⅝	2..... 99	3..... 91⅛	100.....112⅜	
19..... 102⅝	1..... 76⅜	Dept of the Seine tem 7s, 1942	9..... 96⅝	3..... 97¼	2.....100⅝	1..... 90¾	4..... 91⅛	8.....115⅜	
8..... 102⅝	1..... 75⅞	2..... 85⅝	3..... 97⅛	20..... 97¼	$2,500..100	12.....104⅝	Rep of Cuba s f 5½s, 1953, int ctfs	15..... 99¾	5½s, 1937	
Aus Gov gtd s f 7s, 1945, int rcts	1..... 75¼	1..... 86⅝	2..... 97⅝	7c..... 95	8s, 1941	2.....104⅝	62..... 102
25..... 91	1..... 75¼	1..... 86	2..... 96⅝	1..... 97⅛	1.....100⅝	Paris-Lyons-Med RR 6s, 1958	Rep Haiti 8 f 6s, Ser A, 1952	1..... 96	U S of Brazil 8s, 1941
18..... 90⅝	8..... 75	1..... 86	2..... 96⅝	42..... 96⅝	1.....100⅝	6 c.....101⅜	1..... 96⅛	1..... 96¼
16..... 91	City of Marseilles 6s, 1934	1..... 86⅛	4..... 96⅝	Hol-Am s f 6s, 1947, int rct	1..... 96⅛	1..... 72⅜	2..... 96⅛	1..... 96¼
1..... 91¼	1esf.. 75¾	6..... 85¾	1..... 96⅝	1..... 96⅛	King Denmark 8s, 1942	3..... 72⅜	2..... 92⅞	1..... 96⅞
127..... 91¼	1..... 75¼	2..... 85¾	2..... 96⅝	6 c.....101⅜	1..... 96¼	5..... 73	1..... 92⅞	74s, 1962
2..... 91⅜	1..... 75¼	1..... 85⅞	2..... 96⅝	King Italy 6½s, 1925	18..... 96¼	5..... 73	Rep Panama cnter ann s f 5½s, 1953, trust rcts	2.....101
12..... 91⅜	12..... 75¼	2..... 85¾	s f 5½s, 1953, tr rcts	1.....100¼	8s	2..... 73¾	1..... 97⅛	Can Ry of B Elec 7s, 1952	
1..... 91	1..... 80	Dom of Can 5s, 1926	1..... 97⅛	2..... 100	2..... 73⅝	5s50f.. 92	6..... 92
Cy of Bergen 8s, 1945	1..... 80	2..... 100	6..... 97⅛	King Norway 8s, 1946	1..... 96¼	Rep Bolivia s f 8s, 1947	2..... 87⅛	Rep Uruguay s f 8s, 1946	3..... 87⅛	U S of Mex 4s, 1954
4..... 100	City of Rio de Janeiro s f 8s, 1946	5s50f.. 95	8..... 97⅛	1..... 101¼	2..... 87⅛	3..... 87⅛	1..... 103¼	3..... 32
City of Bord'x 6s, 1934	2..... 98	1..... 101⅛	19..... 97	King Netherl s f 6s, 1972	Rep of Chile s f 5s, 1926	2..... 88	St Queensland 6s, 1947	5s, 1945	
1esf.. 78¾	1..... 92¾	Dominican Fin Adm 1st ser tem deb 7½s, 1942	5s, 1951	1..... 101¼	1esf.. 102¼	1..... 102¼	1..... 103¼	2s50f.. 83¼
1..... 79¼	s f 8s, 1947	10 c.....101	2..... 99¼	1..... 101¼	1..... 102¼	1..... 102¼	2s50f.. 83¼
1..... 79¼	2..... 92	Dominican Ry 5½s, 1942	3..... 99¼	King Norway 6s, 1946	1..... 102¼	s f 6s, 1941	1..... 102⅝	11..... 83¼
City of Copenhagen 5½s, 1944	City of Zurich 8s, 1945	tem 5s, 1963	2..... 99¼	2..... 110	1..... 102¼	2..... 102	1..... 102⅝	2s30f.. 83¼
1..... 90¼	Czechoslovak Rep 8s, 1951	2..... 99¼	s f 6s, 1952, int ctfs	1..... 97¼	2..... 102¼	s f 7s, 1941	1..... 102⅝	4s30f.. 83¼
41..... 93½	4..... 92¾	20..... 99¼	1..... 97¼	Mo Pac 1st 6s, 1949	1..... 102¼	1..... 99¾	11..... 84
		4..... 99¼		2..... 92¾	1..... 102¼	1..... 99¾
		2..... 99¼		10..... 92¾	1..... 102¼	1..... 99¾
		54..... 99¼		2..... 92¾	1..... 102¼	1..... 99¾
		1..... 99¼		3..... 92¾	4½s, 1939	1..... 99¾
				gen 4s, 1975	5..... 36	N W L & Roc 4½s, 1946	1..... 99¾
				11..... 33½	1..... 36½	5..... 36	1..... 99¾
				2..... 33¼	1..... 36½	1..... 36	1..... 99¾
				3..... 33¼	4..... 36½	5..... 36	1..... 99¾
				1st A ref 5s, 1936	Niagara Falls Power Co 1st 5s, 1932	Punta Alegre Sugar s f 7s, 1937	1..... 99¾
				1..... 95¼	1..... 100	1..... 106⅝	1..... 99¾
				Morris & Co s f 4½s, 1939	Nort Southern 1st ref 5s, Ser A, 1961	Rap Tran Sec s f 6s, Series A, w i	2..... 106⅝	1..... 99¾
				1..... 78¾	2..... 83	2..... 106⅝	1..... 99¾
				Nash, Chat & St Louis 1st con 5s, 1928	con 4s, 1990	1..... 106⅝	1..... 99¾
				1..... 93	4..... 89¾	1..... 106⅝	1..... 99¾
				Nat Acme 7½s, 1931	2..... 89¾	Nord A Westn Pac C & C 4s, 1941	1..... 106⅝	1..... 99¾
				1..... 93	1..... 89¾	2..... 106⅝	1..... 99¾
				Nat Nov Mar prior lien 4½s, 1957, July, 1914, coupon on	No Amer Edison Co s f 6s, Ser A, 1952	1..... 106⅝	1..... 99¾
				16..... 28	1..... 92¾	2..... 106⅝	1..... 99¾
				16..... 27¾	7..... 92¾	1..... 106⅝	1..... 99¾
				cfts of dep	1..... 92¾	1..... 106⅝	1..... 99¾
				15..... 26	North Pacific 5s, 2047	1..... 106⅝	1..... 99¾
				1..... 26	2..... 80	1..... 106⅝	1..... 99¾
				New Eng Tel & Tel 1st 5s, 1952	4s, 1997	1..... 106⅝	1..... 99¾
				4..... 86	5..... 83½	1..... 106⅝	1..... 99¾
				2..... 87	ref & imp 4½s, 2047	1..... 106⅝	1..... 99¾
				4..... 87¼	4..... 107¼	1..... 106⅝	1..... 99¾
				New Orl Tex & Mex 1st 5s, Ser A, 1925	5..... 107¼	1..... 106⅝	1..... 99¾
				1..... 100⅜	5..... 107¼	1..... 106⅝	1..... 99¾
				inc 5s, 1935	4..... 107¼	1..... 106⅝	1..... 99¾
				3..... 70¾	N States Pwr 1st & ref 5s, 1941	1..... 106⅝	1..... 99¾
				N Y Central deb 6s, 1935	1..... 85	1..... 106⅝	1..... 99¾
				9..... 104	1st & ref 6s, 1941	1..... 106⅝	1..... 99¾
				6..... 104	1..... 89¼	1..... 106⅝	1..... 99¾
				1..... 104	1..... 100	1..... 106⅝	1..... 99¾
				ref & imp 4½s Ser A, 2013	1..... 100	1..... 106⅝	1..... 99¾
				9..... 85½	1..... 100	1..... 106⅝	1..... 99¾
				2..... 85½	1..... 100	1..... 106⅝	1..... 99¾
				ref & imp 5s 2013	1..... 100	1..... 106⅝	1..... 99¾
				15..... 85½	1..... 100	1..... 106⅝	1..... 99¾
				1

CITY OF ENGLEWOOD
NEW JERSEY
4½% Gen. Imp. & School Bonds
Dated July 1, 1923
These Bonds are exempt from all Federal Income Taxes and are a legal investment for Savings Banks and Trust Funds in New Jersey.
MATURITIES
1930-1939
Prices to yield 4.35%
1940-1960
Prices to yield 4.30%
Complete description on request for circular T-78
J. G. WHITE & COMPANY
INCORPORATED
37 WALL STREET NEW YORK

Electricity
The demand for electric power is increasing at a rate which, if maintained for the next decade, will require the doubling of the nation's present annual available horse power.
Therefore, we recommend securities based upon the generation and distribution of power as sound and fundamentally constructive investments.
CHANDLER & COMPANY
INCORPORATED
120 Broadway, New York. Franklin Bank Bldg, Philadelphia

$7,500
CITY OF ALICE, TEXAS
6% Funding Coupon Warrants
Due 1936 to 1944 inclusive
Alice is County Seat of Jim Wells Co.
Assessed Valuation $1,200,000
Total Debt 92,177
Population 3,000
Price to yield 6%
$18,500
CITY OF EASTLAND, TEXAS
6% Water Purifying System Warrants
Due 1925 to 1938 inclusive
Eastland is County Seat of Eastland Co.
Assessed Valuation $4,477,768
Total Debt 858,200
Population 9,368
Price to yield 6%
$30,000
CITY OF ANSON, TEXAS
5½% Street Improvement Bonds
Due 1925 to 1954 inclusive
Anson is County Seat of Jones Co.
Assessed Valuation $1,125,000
Total Debt 138,000
Population 3,000
Price to yield 5.25%
J. L. Arlitt
60 Wall Street, New York
Tel. Hanover 3958-9
Main Office: Austin, Texas (Est. 1914)

White Rock
MINERAL SPRINGS CO.
Dividend of 2½% has just been declared on the Common Stock of this Company, payable July 31st. Further dividend prospects and earnings are discussed in our circular sent on request.
Circular T-374
J.K.Rice, Jr. & Co.
36 Wall Street New York

ROBINSON & CO.
26 EXCHANGE PLACE
NEW YORK
Members New York Stock Exchange
INVESTMENT SECURITIES

Bi-Weekly
MARKET LETTER
on request.
SHONNARD and COMPANY
Members of New York Stock Exchange
120 Broadway Rector 3020

Underwriters and Distributors of Corporation Securities
John Nickerson & Co.
61 Broadway New York

DISSOLUTION NOTICES.

STATE OF NEW YORK, OFFICE OF THE SECRETARY OF STATE, ss.:
THIS CERTIFICATE, issued in duplicate, hereby certifies that the EDLUND MOON CORPORATION, a domestic stock corporation, has filed in this office on this 18th day of July, 1923, papers for the voluntary dissolution of such corporation under Section 231 of the General Corporation Law, and that it appears therefrom that such corporation has complied with said section in order to be dissolved.
WITNESS my hand and the seal of office of the Secretary of State, at the City of Albany, this thirteenth day of July, one thousand nine hundred and twenty-three.
(Signed) HERMAN DOCTOR,
Second Deputy Secretary of State.

NEW TRAFFIC MARK SET BY RAILROADS

Carry Out Program of Executives During First Six Months of This Year.

MAKE EFFICIENCY RECORD

Declines in Car Loadings for Week of July 7 Accounted For by Holiday on the Fourth.

New high records for six months' traffic and efficiency were established by the railroads of the United States, as a whole, according to a report of the Car Service Division of the American Railway Association made public yesterday. The report emphasizes the fact that the railroads have achieved in the first six months of 1923 all the aims set forth in the program of the Association of Railway Executives on April 5 of this year.

The achievements of the railroads are outlined as follows:

"In the first six months of 1923 the railroads hauled the largest traffic ever hauled in any six months in their history.

"In June, 1923, they hauled the largest traffic ever carried in any one month.

"For the week ended June 30, they loaded 1,021,770 cars with revenue freight, exceeding the largest previous week's loading in history by 3,231 cars.

"In the first six months of this year 79,240 new freight cars were put in service and 1,998 new locomotives, leaving 96,855 freight cars and 1,902 locomotives still on order July 1.

"The total number of bad order freight cars has been reduced from 216,011, or 9.5 per cent. in January, to 190,411, or 8.4 per cent., July 1.

"Bad order locomotives have been reduced from a total of 15,540, or 24.1 per cent. on Jan. 1, to 11,450, or 18 per cent., July 1. Locomotives in need of heavy repair have been reduced from 13,587, Jan. 1, to 10,326, or 16.2 per cent., July 1.

"The number of repaired locomotives and cars turned out of the railroad shops per month has far exceeded the performance of previous years.

"The average daily movement of all freight cars has been increased from 27.9 miles in April to 28.4 miles in May.

"The reserve of bituminous coal stocks have been increased from 9,756,588 tons, Jan. 1, to 10,667,371 tons, July 1."

Total car loadings reported for the week ended July 7 were 854,748, a decline of 167,022 from the new high record figure of 1,021,770 of the previous week. A large part of the decline was due to the Fourth of July holiday, according to the Car Service Division of the American Railway Association report.

While the total merchandise and miscellaneous loadings were 496,797, or a decrease of 96,625 from the previous week, they showed an increase of 27,134 cars loaded, when compared with the corresponding week of the previous year. Total loadings for the last four weeks compared with the corresponding weeks in the last four years, were as follows:

	1923.	1922.	1921.	1920.
July 7...	854,748	707,025	630,696	796,191
June 30..	1,021,770	840,245	774,809	901,621
June 23..	1,002,740	796,321	775,447	911,803
June 16..	1,007,253	848,657	775,828	917,736

Classified into groups the loadings of all commodities showed a decrease when compared with the previous week, but grain and grain products were the only commodities to show a loss when compared with the corresponding week of the previous year.

WHITE ROCK EARNINGS UP.

Total $407,958 for Six Months—Resume Payments on Common.

Dividend payments on the common stock of the White Rock Mineral Springs Company were resumed yesterday as the result of the declaration of a dividend of 2½ per cent. on these shares by the Directors. In addition, the regular quarterly dividend of 1½ per cent. was declared on the second preferred stock. Both dividends are payable July 31, to stockholders of record July 27. Resumption of dividends, according to officials, is a direct reflection of the improved earnings of the company during the last few years. Consumption of the company's products, it was pointed out, has increased rapidly since prohibition.

A proposal is being sent to stockholders in connection with extension of the voting trust, which expires Nov. 1, for another five years, "thus insuring the continuity of the present successful management and policy." Earnings for the first six months of the current year approximated $407,958, against $617,748 in the full year of 1922.

R. A. C. Smith, Chairman of the board, has sent the following letter to stockholders:

"At the meeting of your Board of Directors the regular quarterly dividend of 1¼ per cent. was declared on the second preferred stock, and in addition a dividend of 2½ per cent. was declared on the common stock. This action brings to successful accomplishment the program undertaken at the formation of the voting trust Nov. 1, 1918. The company is on a thoroughly sound and prosperous basis, with excellent prospects of continued success.

"Many stockholders have expressed hope that the voting trust will be extended for five years.

"The board therefore recommends your consent to renewal for a five-year period and a form of extension agreement is enclosed herewith for signature. The extension will become effective if more than 50 per cent. of the stock is brought under the proposed trust. The company's fiscal year has been changed to correspond with the calendar year."

P. R. R. MAY ENTER CANADA.

Wall Street Hears of Desire for Agreement With Pere Marquette.

Officials of the Père Marquette Railroad Company admitted yesterday the possibility of the Pennsylvania Railroad Company obtaining an entrance into Canada through a working agreement with their company, but they said that as yet no representative of the Pennsylvania had approached them on the subject. The statement was made as the [illegible] of rumors in the financial district yesterday that the Pennsylvania Railroad Company was after an entrance into Ontario over the Père Marquette lines.

Some of the Père Marquette officials doubted that any action had been taken on the proposition by the Pennsylvania. If such a contract were entered into between the two railroads it would require no new construction, and nothing more than a working agreement.

Cities Service Company Gains.

Net earnings of the Cities Service Company for the twelve months ended June 30 were $15,783,820, as compared with $13,029,948 for the twelve months ended June 30, 1922, according to the report made public yesterday.

Short-Term Government Obligations

Following are the prices paid in the open market for United States treasury certificates of indebtedness and notes of the different issues:

Month.	Year.	F.C.	Bid.	Ask.	Yield.
March	1924	4½	100⅛	100⅛	4.30
March	1925	4½	100⅛	100⅛	4.61
March	1926	4½	100⅛	100⅛	4.72
March	1927	4½	100⅛	100⅛	4.82
June	1924	3½	101⅛	101⅛	4.26
June	1926	4½	99⅞	100	4.80
September	1924	3½	101⅛	101⅛	4.23
September	1925	4½	100⅛	100⅛	4.57
September	1927	4½	100⅛	100⅛	4.51
September	1926	4½	100	100⅛	4.66
December	1924	4½	100⅛	100⅛	4.46
December	1923	4½	100⅛	100⅛	4.50
December	1927	4½	99⅞	100	4.60

FOREIGN EXCHANGE.

List Irregular, Sterling Lower, With French, Belgian and Italian Higher.

European exchanges were irregular yesterday, on a volume of business that could scarcely term the session an active one. Traders are holding off from making any extensive commitments, confining themselves for the most part to the ordinary routine of filling requirements of customers.

London bills were under pressure at a fractional concession from Tuesday's final, sight drafts reacting ⅛ cent to $4.58⅝, with a slight recovery from this level near the close. French, Belgian and Swiss francs, with Italian, were in demand and higher. Paris selling up to 5.88 cents at the close from a previous 5.82⅛; Brussels improved to 4.85 cents from 4.82½, with a firm price for Swiss bills. Lire moved up 6 points to 4.84¾ cents. There was heavy selling of Berlin remittances, marks dropping to 3⅛ ten-thousandths of a cent, from 4¼ on Tuesday, and a bare fraction above the record low reached last week. Holland, Spanish, Scandinavians and the mid-Europeans were steady.

South Americans were heavy, Argentine peso declining 30 points to 32.30 cents on prospect of poor wheat exports. Canadian firmed slightly to 97.35 cents.

In the subjoined table the quotation on sterling represents dollars and decimals of a dollar; all others represent cents and decimals of a cent. Quotations preceded by the decimal mark indicate a price measured in fractions of a cent.

WEDNESDAY, JULY 18, 1923.
Range of Rates, Sight Exchange.

	High.	Low.	Tuesday's Final.	Week's Final.
LONDON	$4.58⅝	$4.58⅛	$4.58⅜	$4.58¼
PARIS	5.88	5.84	5.88	5.83½
ROME	4.54¾	4.53¼	4.53	4.52¾
AMSTERDAM	38.38	38.14	38.18	38.18
BERLIN	.0003⅝	.0003¼	.0003¼	.0003¼
MADRID	14.20	14.20	14.26	14.27
STOCKHOLM	26.52	26.50	26.50	26.51

CLOSING RATES.

Parity of exchange is given as reported by the United States Mint, except in countries with a silver standard, where parity fluctuates with the price of silver.

	Wednesday.	Tuesday.	Week Ago.	Year Ago.
Europe.				
STERLING—Par $4.86⅔ per sovereign.				
Demand	$4.50	$4.50¼	$4.58⅝	$4.44⅝
Cables	4.58⅝	4.59⅛	4.59¾	4.45¾
Com., 60 days	4.56⅜	4.56⅝	4.55¼	4.42¼
Com., 90 days	4.55¼	4.55	4.53⅞	4.41⅜
FRANCE—Par 19.3 cents per franc.				
Demand	5.88	5.88¼	5.83⅛	8.39
Cables	5.88⅛	5.84	5.84	8.36½
ITALY—Par 19.3 cents per lira.				
Demand	4.33	4.33½	4.36	4.58¾
Cables	4.33⅛	4.33¼	4.36¼	4.59
BELGIUM—Par 19.3 cents per franc.				
Demand	4.85	4.82⅛	4.97⅛	7.88⅛
Cables	4.85⅛	4.85	4.98	7.89
GERMANY—Par 23.8 cents per mark.				
Demand	.0003⅛	.0003⅛	.0003⅛	.19⅛
Cables	.0003⅝	.0004⅛	.0004⅛	.19⅜
AUSTRIA—Par 20.3 cents per crown.				
Demand	.0014⅛	.0014⅛	.0014⅛	.0030
Cables	.0014⅜	.0014⅝	.0014⅜	.0030
CZECHOSLOVAKIA—Par 20.3 cents per crown.				
Demand	2.96⅝	2.96⅝	3.01	2.23
Cables	2.96¾	2.96⅝	3.01	2.24
DENMARK—Par 26.8 cents per krone.				
Demand	17.47	17.46	17.45	21.80
Cables	17.50	17.49	17.50	21.85
FINLAND—Par 19.3 cents per finmark.				
Demand	2.78¼	2.78¼	2.77	2.10
Cables	2.78¼	2.78¼	2.77	2.10
GREECE—Par 19.3 cents per drachma.				
Demand	2.85	2.85	3.15	3.23
Cables	2.88	2.88	3.18	3.25
HOLLAND—Par 40.2 cents per florin.				
Demand	39.15	39.10	39.10	38.80
Cables	39.22	39.22	39.10	38.85
HUNGARY—Par 20.8 cents per crown.				
Demand	.0115	.0118	.0119	.08
Cables	.0115	.0118	.0119	.08
YUGOSLAVIA—Par 19.3 cents per dinar.				
Demand	1.06	1.07	1.06	1.21
Cables	1.06	1.07	1.06	1.22
NORWAY—Par 26.8 cents per krone.				
Demand	16.17	16.17	16.29	16.55
Cables	16.20	16.20	16.32	16.60
POLAND—Par 23.8 cents per mark.				
Demand	.0007⅝	.0007¼	.0007¼	.01⅝
Cables	.0007⅞	.0007¾	.0007¾	.01⅝
RUMANIA—Par 19.3 cents per leu.				
Demand	.52½	.52¾	.51¾	.61⅛
Cables	.52⅞	.52¾	.51¾	.61⅛
SPAIN—Par 19.3 cents per peseta.				
Demand	14.26	14.27	14.48	15.55
Cables	14.28	14.29	14.48	15.57
SWEDEN—Par 26.8 cents per krona.				
Demand	26.50	26.51	26.46	26.05
Cables	26.53	26.54	26.48	26.05
SWITZERLAND—Par 19.3 cents per franc.				
Demand	17.45	17.47	17.47	19.19
Cables	17.48	17.47	17.50	19.21
FAR EAST.				
CHINA—Cents per silver dollar for Hongkong; per tael for Shanghai and Peking.				
Hongkong:				
Demand	52.00	52.00	52.00	58.00
Cables	52.125	52.125	52.125	58.125
Peking:				
Demand	73.625	73.625	73.875	81.000
Shanghai:				
Demand	69.88	69.88	70.13	77.50
Cables	70.00	70.00	70.25	77.625
INDIA—Calcutta: Cents per rupee, nominally stabilized at one-tenth of a pound sterling.				
Demand	30.78	30.78	30.78	28.93
Cables	30.90	30.90	30.90	29.06
PHILIPPINE ISLANDS—Manila: Par 50 cents per silver peso.				
Demand	49.25	49.25	49.25	50.00
Cables	49.50	49.50	49.50	50.25
JAVA—Par 40.2 cents per florin.				
Demand	39.125	39.125	39.00	38.635
JAPAN—Par 49.8 cents per yen.				
Demand	48.12	48.12	48.43	47.62
Cables	48.62	48.62	48.75	47.87
SOUTH AMERICA.				
ARGENTINA—Par 42.44 cents per Argentine paper dollar.				
Demand	33.90	34.00	34.40	38.20
Cables	33.90	34.10	34.45	36.25
BRAZIL—Par 32.45 cents per paper milreis.				
Demand	10.40	10.40	10.40	15.70
Cables	10.45	10.45	10.45	15.75
CHILE—Par 36.5 cents per paper peso.				
Demand	12.85	12.75	12.90	12.72
Cables	12.90	12.80	12.85	12.70
PERU—Par $4.8665 per pound.				
Checks	4.25	4.25	4.25	4.07
Cables	4.30	4.30	4.26	4.10
URUGUAY—Par $1.0342 per gold peso.				
Demand	80.00	80.00	81.30	81.90
Cables	80.25	80.25	81.55	82.01
CANADA.				
MONTREAL—Par 100 cents per Canadian dollar.				
Demand	97.25	97.30	97.50	99.1

RUSSIAN CURRENCY.

Prices for pre-revolution Russian ruble notes were as follows:

100 ruble notes, per ruble	.05	.07⅛
500 ruble notes, per ruble	.02⅝	.03⅜

SHORT TERM NOTES.

Security.	Rate.	Due.	Bid.	Ask.	Yld.
Alum. Co. Am.	7	Nov., 1925	103¼	104¼	5.20
Alum. Co. Am.	7	Oct., 1933	106⅝	106⅞	6.20
Am. Cot. Oil.	6	Sep. 1, 1924	99	99⅝	
Am. Sum. Tob.	7½	June, 1925	96	97	8.89
Am. T. & T.	6	Feb., 1924	100⅝	100⅞	4.80
Am. Thread	8	Dec., 1923	101⅛	102¼	8.58
Anac. Cop. Co.	6	Jan., 1924	100⅝	101⅜	5.60
Anac. Cop. Co.	6	Feb., 1925	99⅜	99⅝	6.30
Anac. Cop. Co.	7	Feb., 1926	100¼	100⅝	6.90
Angio-American Oil Co., Ltd.	7½	Apr., 1925	102¾	103⅛	5.80
Aymour & Co.	8½	Jan., 1923	97⅜	97⅝	8.70
B. & O. R. R.	6	Apr., 1924	100⅛	100⅜	5.40
Bell Tel., Can.	7	Apr., 1925	101⅜	102⅛	5.80
Bell Tel., Pa.	6	Jan., 1925	99⅛	99⅜	6.04
Beth. Steel	6	Aug., 1926	99⅜	99⅝	6.30
Braden Cop. M.	6	Feb., 1931	98⅜	98⅝	6.40
Can. Nor. Ry.	6½	Dec., 1924	100	100⅛	5.20
Cent. Agency	6	Feb., 1927	98	98¼	6.40
Central Leather 1st lien	5	Apr., 1925	96⅜	96⅝	5.80
Empire G. & F. (Temp. Debs.)	7	May, 1925	99⅜	99⅝	7.30
Federal Sugar	6	May, 1926	97	97½	6.57
Hocking Val.	5	Mar., 1924	100⅛	100⅜	5.15
Humb. O. & R.	5½	July 15, '23	97⅝	98⅛	5.75
K. C. Term.	4	Nov. 15, '23	100⅛	100⅜	4.60
Ken. Cop. Co.	6	Oct., 1930	98⅛	98½	6.50
Natl. Leather	8	Nov. 15, '23	99	100	8.60
Sears, R. & Co.	5	Oct. 15, '23	100⅛	100⅜	4.00
Sears, R. & Co.	7	Oct. 15, '24	100⅜	100⅝	4.90
Stan. Oil of N. J.	6	Feb. 15, '24	100⅛	100⅜	4.60
Sloss-S. S. & I.	6	Aug., 1929	96⅜	97⅛	6.60
Solvay Co.	5	Oct., 1927	100⅛	100⅜	4.60
St. Paul U. & D.	5½	Dec. 15, '23	100⅛	100⅜	4.57
Swift & Co.	10	Oct., 1923	99⅝	99¾	6.00
S. O. of N. Y.	6	May, 1932	100⅞	101	
Sun. Oil	8	June, 1925	99⅝	99¾	8.15
U. S. Rubber	8	Jan., 1930	97⅜	97⅝	8.50
Vacuum Oil	4	Apr., 1931	100⅜	100⅝	4.00
Westinghouse Mfg.	7	May, 1931	103⅛	103⅜	5.70

SILVER BULLION.

Bar silver in London unchanged at 30⅞d per ounce; New York price unchanged at 63c.

Range for 1923:

	Highest.		Lowest.	
London	32½d	Apr. 20	30¾d	Feb. 7
New York	65c	May 17	63⅝c	July 2

Range for 1922:

London	37¾d	May 12	29¾d	Dec. 18
New York	75½c	May 23	59½c	Dec. 26

STEEL PRODUCTION EXPECTED TO DROP

Reduction of Order Book Totals Continues, While Buying Is Limited.

MERCHANT PIG IRON WEAK

Some Revival of Building After June Slump—Sheet Mills Need Business.

A further sharp reduction in the country's production of pig iron with a relatively smaller decline in the production of steel is expected over the next thirty days, according to the weekly review of The Iron Age. Thus far, says the publication, definite evidence of a falling off in actual consumption of steel has been lacking, but the reduction of order book totals goes on, while buying at today's higher prices is carefully limited.

"A canvass made by Cleveland ore producers indicates that about thirty blast furnaces are likely to go out before the middle of August," it is further stated. "Some of them already have piled large amounts of iron. The Steel Corporation, which apparently took on less new business than the independents in June, being unable then to promise deliveries, has averaged 6,000 tons a day more in orders this month than in the first half of June. Some other producers have not done so well and are nearer to the time when fresh tonnages will be needed.

"The fact that consumers are taking deliveries so fully under their contracts, some cases being still reported, particularly at Chicago, in which the mills are being pressed for steel, has helped producers to hold prices. Efforts are being made to buy bars at less than 2.40c and plates and shapes under 2.50c, but on these key products new business is still done at the prices named.

"An expectation of lower prices is plainly governing the policy of many buyers, but meanwhile there are indications that stocks in consumers' hands are on a smaller scale than in April, when the peak in steel production was reached.

"Preparations for the change from the 12-hour day to the 10-hour and 8-hour day in steel works are under way in several organizations, and substantial progress is expected by the year-end. Increased cost is conceded, but does not figure as yet as a market factor. Buyers recognize that when the steel works labor supply shows a material increase, steel will also be more plentiful than it is today."

The Iron Trade Review says in part:

"Contraction of iron and steel activity is so gradual, and so much tonnage is to be delivered that marks of the developing weakness are few. The weakest point remains merchant pig iron as stocks at furnace yards continue to rise and production keeps in excess of current demand. A few more blast furnaces are out this week. With the tapering off of orders on mill books caused by reduced new buying steel deliveries are becoming easier all around. This is increasing offers of tonnage by producers where shipment is not far extended. Many of these opportunities are taken up by buyers without hesitation, indicating a good reserve demand.

"Good buying is being done in plates, steel bars, structural shapes and by jobbers in pipe. Some independent sheet mills need business. Independent sheet sales in June fell to 63.7 per cent. of capacity. With some slight exceptions finished steel prices are firm and concessions of $2 per ton by an Eastern shape producer has not extended elsewhere.

"There is some revival of building activity after the June let-down. Structural steel awards this week are up to 25,595 tons, the highest in over two months. New pending items are 20,000 tons. Iron Trade Review's composite of fourteen iron and steel products this week is $45.26. This compares with $45.49 a week ago; $46.46 a month ago and $37.50 a year ago."

FOREIGN SECURITIES.

	Rate.	Date.	Bid.	Asked.
Arg. (unlisted)	5	Sep., 1945	76¼	77¼
Arg. (recision)	4	1945	66	68
Belgian Prem.	8	1920	44	43
Belgian (restorm'n)	8	Sep., 1925	44	46
Brazil	4	1889	39	41
Brazil	5	1883	44	46
Brazil	5	1895	48	50
Brazil	4	1910	39	41
British Victory	4	Sep., 1919	85¼	86¼
British Fund	4	Mar., 1960	83	86
Brit. Nat. W. B.	5	Oct., 1927	97	100
Brit. Nat. W. B.	5	1947-49	97	100
Brit. Nat. W. B.	5	1929	92	95
Brit. Exchequer	5½	1929	94	96
Canada	5	1937	99¾	100¼
Canada	5½	Nov., 1929	102¾	103⅝
Chile 1st Conv.	5	1911	71	74
City of Pelotas	5	1911	55½	57½
Colombia	6	1913	68¼	69¼
Costa Rica	5	1911	57	58
Cuba	5	1944	90	91
French Gov. Vic.	3	Jan., 1931	42	45
French Loan	4	1917	36	38
French Loan	6	1920	51	53
French Loan	4	May, 1929	60½	62½
Ital. War Loan	5	1937	37	38
Midl. R. R.	6	1960	50½	52½
Paris-Orl. R. R.	6	1956	60¼	62½
Russ. External	5½	Dec., 1921	9¾	10¼
Do (Nat City Bank cfts.			9¼	10¼
Russ. External	5½	Dec., 1916	9¼	10¼
Do (Nat. City Bank cfts.)			9¼	10¼
Russ. ruble bonds	6½	Feb., 1928	3¼	4¼
Russ. rentes of 1884			3¼	4¼
Russ. ity cfts.			6¼	7¼
Sweden	6	June, 1939	104¼	104¾
Switzerland	5½	Aug., 1929	104	104¾
Uruguay	5	1919	67	70

EQUIPMENT BONDS.

(Quoted on a Percentage Basis.)

Name.	Maturity Rate	Bid	Asked
Atl. Coast Line	1924-26	5.70	5.35
Do	1924-26	5.60	5.30
Balt & Ohio	1924-26	5.65	5.30
Do	1924-26	5.25	5.40
Bethlehem Steel	1924-26	6.75	6.10
Boston & Albany	1923-27	4½	5.50
Buf, Roch & P.	1923-26	4½-5.6	5.50
Canadian Nor.	1923-26	6	5.50
Canadian Pac.	1923-26	4½-5	5.50
Cent. R. R. N. J.	1924-26	5	5.50
Ches & Ohio	1923-26	5.5½-6½	5.60
Do	1924-26	6	5.75
Chi, Bur & Q.	1924-26	6	5.60
Chi, Mil & St. P.	1924-26	5.5½	5.70
Do	1924-26	6	5.75
Chi & N W.	1924-26	6	5.70
Do	1924-26	5.5½	5.50
Chi, R. I. & P.	1924-26	4½-5	5.70
Do	1924-26	5	5.60
Chi, St. P. M. & O.	1924-31	7	5.50
C., O. C. & St. L.	1924-26	6	5.60
Do	1924-26	6	5.70
Colo. & southern	1924-26	6	6.75
Del. & Hud.	1924-26	6	5.65
Erie R. R.	1923-26	4½-5.6	6.25
Great Nor. Ry.	1924-26	5½	5.50
Hocking Valley	1924-26	6	5.85
Illinois Central	1923-26	4½-5.6½	5.50
Do	1924-26	5½	5.50
Do	1924-26	6	5.65
Kansas City So.	1924-26	6	6.75
Long Island	1924-32	5.6	5.85
Louisv. & Nash.	1924-26	4½-6½	5.60
Do	1924-26	6	5.70
Michigan Cent.	1923-26	5.6	5.65
Do	1924-26	6	5.70
M. St P. & S. S. M.	1923-26	4½-5	5.70
Do	1924-26	5-5½-6	5.80
Mo., Kan. & T.	1924-26	6	6.00
Mo. Pac.	1924-26	6	6.90
Do	1924-26	6½	6.60
New Orleat Car. L.	1923-26	6	6.75
N. Y. Central	1923-26	4½-5	5.00
Do	1924-26	6	5.70
Do	1924-26	6	5.80
N. Y., N. H. & H.	1923-26	4½-5.6-7	7.00
Norfolk & W.	1924-26	6	5.60
Nor. Pacific	1924-26	4½-7	5.80
Pacific Fruit Ex.	1923-26	7	6.35
Penn R.R.	1923-26	6	5.15
Do	1924-26	6	5.25
Pere Marquette	1924-26	6	5.90
Pitts & L. E.	1923-26	6½	6.50
Reading Co.	1923-26	4½-5.6	5.10
Seaboard Air L.	1923-27	4½-5.6½	6.00
So. Pacific	1923-26	4½	5.30
Do	1924-26	6	5.40
Southern Ry.	1923-27	4½-5.6½	5.80
Do	1924-26	6	5.85
So. L.-San Fran.	1923-27	6	5.80
Do	1924-26	6	5.90
St. L. & S. W.	1923-26	4½-5.6½	6.50
Union Pacific	1924-26	6	5.40
Virginian Ry.	1924-26	6	5.75
Do	1924-26	6	5.85
Wabash R.R.	1923-26	6	6.50
Western Md.	1924-27	5.6.7	5.90
Western Pacific	1924-26	5½	6.10
Wheel & L. E.	1924-26	6	6.10
Do	1924-26	6	6.15

MARKET AVERAGES.

STOCKS.

YESTERDAY'S RANGE.

	High.	Low.	Last.	Net Ch'ge.
25 railroads	94.60	93.80	93.80	— .70
25 industrials	102.17	100.72	101.02	+ .30
50 stocks	98.38	97.26	97.41	— .20

DAILY RANGE OF 50 STOCKS.

	High.	Low.	Last.	Net Ch'ge.
July 17	98.54	97.75	98.45	+ .31
July 16	98.23	97.64	98.14	+ .06
July 14	98.38	98.00	98.08	+ .22
July 13	98.16	97.30	97.86	+ .56
July 12	97.60	97.09	97.30	+ .17
July 11	97.70	97.80	97.14	+ .11
July 11	97.57	96.71	97.03	+ .47

MONTHLY RANGE OF STOCKS.

July.	High.	Low.	Last.	Net Ch'ge.
*1923	98.98 July 16	77.82 July 5	98.45	
1922	94.30 July 31	79.80 July 5	93.97	
1921	86.80 July 7	61.54 July 15	83.79	
1920	96.06 July 9	78.77 July 27	79.24	
1919	93.56 July 17	84.19 July 1	88.82	

YEARLY RANGE OF 50 STOCKS.

*1923	98.98 Mar. 6	77.82 July 5	98.45
†1922	95.26 July 19	66.21 Jan. 10	93.72
Full Years.			
1922	93.06 Oct. 18	66.21 Jan. 10	93.55
1921	78.13 May 4	56.35 June 21	69.50
1920	94.07 Apr. 15	67.30 Dec. 22	67.90
1919	98.47 Oct. 31	69.78 Jan. 31	90.62
1918	90.16 Nov. 18	84.13 Jan. 15	78.59

DOMESTIC BONDS.

YESTERDAY'S CLOSE.

		Net Change— Day.	Month.	Year.
40 issues	76.48	+.03	—.56	—4.65

DAILY RANGE OF DOMESTIC BONDS.

July 17	76.45 +.14	July 11	76.23 —.08
July 16	76.31	July 10	76.28 —.09
July 14	76.31 +.07	July 9	76.29 +.15
July 13	76.24 +.04	July 7	76.14 +.08
July 12	76.20 —.03	July 6	76.06 +.11

YEARLY RANGE OF 40 BONDS.

*1923	76.48 Jan. 3	75.86 July 5	76.48
†1923	81.13 July 19	76.01 Jan. 3	81.13
Full Years.			
1922	82.54 Aug. 29	75.01 Jan. 3	79.12
1921	76.31 Nov. 23	61.54 June 20	75.27
1920	78.54 Oct. 31	65.57 May 21

WAREHOUSES HERE FILLED TO CAPACITY

Decrease in Buying Crowds Storage Space on Manhattan Island.

OTHER CITIES SHOW DROP

"Hand-to-Mouth" Purchases Result in Small Volume of Imports.

The Port of New York is in the unique position of having practically every warehouse on Manhattan Island filled to capacity, while many of the other waterfront warehouses are only 40 to 50 per cent. filled, according to reports of such organizations as the American Warehousemen's Association. Both conditions are said to be due to the decrease in buying.

In the case of the public warehouses on Manhattan Island, it is pointed out, the decreased buying has caused more and more of the goods to go into the warehouses, until the 40,000,000 square feet of storage space is practically all filled. At the same time the modest buying of imports on a "hand-to-mouth" basis has resulted in a small volume of imports being stored in the waterfront warehouses.

The condition on Manhattan Island, as authority on the situation said yesterday, was practically the reverse of what it was just a few months ago, when warehouse men, on account of the large volume of space available, were cutting rates, until much of the business was being done on a less-than-cost basis.

A representative of Baker & Williams stated that the facilities of some of the storage companies were not sufficient to handle the increase in business, but the turning point was expected in August. In his opinion the volume of business offered the warehouses was so great that a large portion was going to out of town warehouses, especially in Philadelphia.

The Independent Warehouse Company reported that its business, for the present, was all it could handle. At the Bush Terminals it was reported that business in the warehouses was about 75 per cent. of capacity, but that the amounts of consignments were exceedingly small and the turnover was rapid. Various reasons were given to account for this condition, the outstanding being that importers did not care to take the same chances that resulted in the heavy losses of 1920, due to decrease in prices.

The possibility of getting shipping facilities at any time also encouraged small-lot buying from abroad. During the last prosperity as the result of the war it was a difficult matter to get the bottoms in which to carry the goods. Often the shipping facilities had to be contracted for weeks and even months in advance. Today ships run like ferryboats from almost any part of the world to New York.

Charcoal Iron Company Reports.

The Charcoal Iron Company of America, for the first five months of 1923, reports earnings applicable for payment of interest of $409,656, or at the annual rate of three and one-fourth times interest charges. In the books in the business for the balance of the year at least as good as for the first five months. Sinking fund operations, it is said, are cutting down bonded indebtedness at the rate of more than $200,000 annually.

Associated Oil Calls Meeting Today.

Stockholders of the Associated Oil Company will meet in San Francisco today to vote on the proposal to increase that company's capital stock from $40,000,000 to $60,000,000 and to reduce the par value of the stock from $100 to $25. The proposed change is for the purpose of providing stock to be exchanged with shareholders of the company's eleven subsidiaries for the stocks of those companies.

Moon Motor Profits Increase.

The Moon Motor Car Company reports total earnings of $751,410, before taxes, for the first six months of 1923. Net profits after taxes were $649,970. Net income for the full year of 1922, after taxes was $795,139. Sales for the six months were 200 per cent. ahead of those for the same period of 1922.

List $40,000,000 Gold Bonds.

The New York Stock Exchange yesterday announced that it had admitted to the list the $40,000,000 temporary twenty-year 6 per cent. debenture gold bonds of the Youngstown Sheet and Tube Company, due July 1, 1943.

FOREIGN STOCK MARKETS.

Gilt-Edged Securities Steady at London—Prices Irregular in Paris.

LONDON, July 18.—Trading was very quiet on the Stock Exchange today. Gilt-edged securities were steady, while there was scarcely anything doing in oil shares. British industrials were irregular. Old 2½ per cent. consols, 56⅝; British 5 per cent. war loan, 100⅛; 4½ per cent. war loan, 96⅝, all unchanged. Rand Mines, unchanged at 2⅝; De Beers Mining, ⅛ higher at 15⅝.

PARIS, July 18.—Prices moved irregularly on the Bourse today. Three per cent. rentes, 30 centimes higher at 56 francs 50 centimes; 5 per cent. war loan, unchanged at 75 francs 90 centimes.

Exchange on London, 50 centimes lower at 78 francs 45 centimes per sovereign; American dollars were quoted at 17 francs 7 centimes, against 17 francs 23 centimes yesterday.

BANK RULES ARE REVISED.

Reserve Board Makes Changes to Meet New Laws and Decisions.

WASHINGTON, July 18.—Several important modifications of the regulations under which the Federal Reserve system is governed were announced today by the Federal Reserve Board. Most of the changes were said to be due to enactment of the Agricultural Credits law and to court decisions during the last two years.

Notes covering real estate loans no longer will be required arbitrarily to be canceled at maturity, but may be renewed and extended. In enforcing provisions of the Clayton act prohibiting interlocking directorates, the new regulations define national banks as "any banking institutions organized or operating under the laws of the United States, regardless of the source of their charter."

Banks which enter the Reserve system under authority given in the Farm Credits law with a capital of 60 per cent. of that required from a national bank of the same class hereafter will be allowed five years to increase such capital to 100 per cent.

Under the heading "purchase of warrants," the prohibition against the buying of more than 10 per cent. of the warrants issued by a municipality has been removed.

The so-called par clearance sections also have been revised so that while member banks are prohibited from receiving on deposit or for collection any check drawn on a non-member "which refuses to remit at par," the member bank may accept the check and "shall make a charge for the service of collecting amounting to one-tenth of 1 per cent., with a minimum charge of ten cents."

PLAN INCREASED CAPITAL.

International Agricultural Corporation Will Reduce Its Loans.

John J. Watson Jr., Vice President and Treasurer of the International Agricultural Corporation, said yesterday that plans now under consideration will add to the corporation's capital.

"A committee, which was appointed several years ago for just such a purpose, is now functioning again, with a view of reaching a decision and reporting to the Board of Directors," Mr. Watson explained. "When the plan is evolved and carried out it will cause a reduction of the company's bank loans and give it ample working capital to handle its business without difficulty in the future. That is what is needed.

"The company's business has improved in recent months, but like other fertilizer concerns, we have been suffering from a lack of working capital because of the large amounts tied up in credits to our customers. Recently, however, we have made good progress in collecting some of our old accounts and conditions are looking better."

To Build Subway in Tokio.

John W. Doty, President of the Foundation Company, has left for Tokio to conclude final arrangements for building a subway there. It was announced yesterday. The company reports a rapid increase in its foreign business. It is now executing a contract covering sanitation work in Peru and expects to secure a large contract in Colombia. European contracts also are being negotiated.

Remington Pays $3.50 Dividend.

The Remington Typewriter Company yesterday declared a dividend of $3.50 a share on the first preferred stock, thus clearing off all back dividends on that issue up to July 1. The dividend is payable Aug. 6 to stockholders of record July 28.

Cotton Exchange Seat Sold.

The New York Cotton Exchange seat held by the estate of Samuel C. Coleman has been bought by B. B. Bryan for $26,200, a decline of $100 from the last sale.

SAYS BRITISH TRADE FACES GLOOMY TIME

Sir Philip Lloyd-Greame Tells Parliament That Unsettled World Makes Prospects Bad.

HE SEES NO HOPE IN RUSSIA

Looks to Development in Europe as the Most Promising Field for the Future.

LONDON, July 18 (Associated Press).—Gloomy predictions on the prospects of British trade were made by Sir Philip Lloyd-Greame, President of the Board of Trade, in the course of the debate in the House of Commons tonight on the Board of Trade estimates.

At the beginning of 1922, he said, the deficit in British export trade as compared with trade prior to the war was 35 per cent. At the beginning of 1923 it had dropped to 20 per cent., with approximately equivalent figures for home trade, but he could see no prospects of maintaining this volume of trade six months hence.

Almost unanimously traders and others were agreed that orders were lacking because of the uncertainty due to the failure to obtain a settlement throughout the world. He asserted, advisedly, that throughout British industries the prospects were nothing like as good as last January. The new orders were insufficient to keep the factories as fully employed as during the last six months; it was therefore absolutely vital to Great Britain to get settled and stable conditions before it would be possible to remedy the serious unemployment conditions.

Sir Philip referred to the great industrial developments in the United States between 1850 and 1875; it was only if some such possibility were open to Great Britain in the coming generation that she could recover her position, he said. He believed the greatest policy the country could pursue would be to develop to the utmost the imperial resources, whether in the dominions or crown colonies. (This was an allusion to the Government policy of imperial preference.)

He condemned the raising of false hopes through the idea that by closer relations with Russia Great Britain could increase her trade. Trade had really nothing to do with diplomatic agreements, but depended upon confidence between those who traded.

Lord & Taylor Directors Elected.

Stockholders of Lord & Taylor at a special meeting authorized an increase in the number of directors from nine to ten. The resignation of Frederick T. Lewis as a Director was accepted and Thomas P. Abbott and Charles J. Dunn were promoted to fill the two vacancies. The board declared the regular quarterly dividend of 1½ per cent. on the first preferred stock, payable Sept. 1 to shareholders of record Aug. 15.

Atchison to Abandon 54 Miles.

The Atchison, Topeka & Santa Fe Railway Company has received permission from the California Railroad Commission to abandon fifty-four miles of trackage, from Goffs, Cal., to Searchlight, Nev., according to word received in New York yesterday.

SECURITIES AT AUCTION.

Following securities were sold at auction at the salesroom, 14-16 Vesey Street, A. H. Muller & Sons, auctioneers, yesterday:

By Edward J. Tennant, 70 Executors:

50 shares Central Foundry Company preferred and $85.85 scrip; $2,750 lot.

10 shares Central Foundry Company common and $17.07 scrip; $250 lot.

14 shares German Club of Hoboken 5 per cent. preferred; $11 per share.

1 share Deutsche Club of Hoboken; $5 lot.

100 shares Massachusetts Electric Companies common; $6 lot.

1,000 shares Leadville Consolidated Mining Company; $10 each; $10 lot.

25 shares the Kenisco Cemetery Land shares, no par; $305 lot.

925½ shares Shell Union Oil Corporation common; $16 per share.

$35,000 Hillcrest Water Company first mortgage 6 per cent. gold bonds due May 1, 1937, May, 1922, and subsequent coupons attached, 24 of $1,000 each and 2 of $500 each; $5,000 lot.

150 shares Perfect Mailing Machine Company, Inc., common; $41 lot.

1,000 shares North American Consolidated Gold Mining Company, San Jose, Cal.; $5 lot.

40 shares Northern Ohio Electric Corporation 6 per cent. cumulative preferred; $27.50 per share.

$2000 International Sporting Club first gold debenture 6 per cent. bond, due October, 1931; $1 lot.

20 shares Flandome Land Company (12½ per) cent. of principal paid December 29, 1922); $20 share.

DENIES BUMPER MONOPOLY.

Chain Company to Offer Vigorous Opposition to Suit.

The suit brought by the Government against the American Chain Company on the ground that the concern has a 60 per cent. monopoly of the automobile bumper business and may obtain a complete monopoly through its patents will be vigorously contested, according to a statement issued yesterday by Walter B. Lashar, President of the organization.

"We welcome the Government suit," said Mr. Lashar, "not only to clarify our own right but the rights of other patentees as well. It should be understood that anybody can make automobile bumpers, but that we have patents covering a particular kind of spring bar bumper, and if we attained a monopoly as charged by the Government it would be only because automobilists prefer this kind of bumper to all others.

"If it is possible for the Government successfully to proceed under the Sherman Act against a company which is manufacturing or licensing other manufacturers under patents which have been upheld and apparently acting within patent laws defined by the United States Supreme Court, then it is evident that a clarification of the whole situation is necessary."

FAVOR ELEVATED MERGER.

Noteholders of Chicago's Four Lines Propose Consolidation Plan.

Consolidation into one corporation of the four elevated lines in Chicago was proposed yesterday by the committee which represents holders of the $14,000,000 notes upon which interest has been in default for several years. The proposed plan of consolidation calls for a reduction in the capital of the companies from $121,695,000 to $87,196,000.

The roads have been organized as a unit for several years, but during that period they maintained their corporate entities.

The City Council of Chicago's Transportation Committee named a subcommittee to devise and recommend a plan of procedure in Mayor Dever's proposal to purchase the entire elevated and surface lines.

STANDARD OIL STOCKS.

	Yesterday. Bid.	Asked.	Tuesday. Bid.
Anglo-American Oil Co	14⅜	15	14½
Atlantic Refining Co	108	110	108
Buckeye Pipe Line Co	113	117	113
Borne-Scrymser Co	128	135	125
Buckeye Pipe Line Co	85	90	85
Chesebrough Mfg. Co., Cons	220	225	220
Do pf	110	113	110
Continental Oil Co	35	36	36¼
Crescent Pipe Line Co	17⅛	18½	17½
Cumberland P. L. Co	102	104	103
Eureka Pipe Line Co	100	105	101
Galena-Sig. Oil Co., pf	113	115	117
Do pf, new	104	108	104
Galena-Sig. Oil Co., com	61	62½	
Humble Oil & Ref. Co	250	251	250½
Illinois Pipe Line Co	180½	183	180½
Imperial Oil, Ltd	24½	25⅝	25⅛
Indiana Pipe Line Co	33½	35	33½
International Petroleum Co	15⅞	16	15⅝
Ispmetin Petroleum	126	132	123
National Transit Co	23⅝	24	23½
New York Transit Co	100	102	98
Northern Pipe Line Co	102	103	100
Ohio Oil Co	57	58½	58
Penn. Mex. Fuel	14	16	14
Prairie Oil & Gas Co	180	184	180
Prairie Pipe Line Co	101	103	101
Solar Refining Co	175	185	176
Southern Pipe Line Co	95	98	94
South Penn Oil Co	122	124	120
Southwest Pa. Pipe Lines	77	78	75
Standard Oil Co. (Cal.)	51	51½	51½
Standard Oil Co. (Ind.)	53⅝	53⅞	53⅝
Standard Oil Co. (Kan.)	40	41	40
Standard Oil Co. (Ky.)	91	92	91
Standard Oil Co. (Neb.)	310	320	312
Standard Oil Co. (N. J.)	33½	33¾	32½
Do pf	116	116½	116
Standard Oil Co. (N. Y.)	27¾	28¼	28
Standard Oil Co. (Ohio)	270	280	270
Do pf	117	119	117
Swan & Finch Co	28	35	24
Tidewater Oil Co	100	101	93
Union Tank Car Co	87	89	88
Do pf	106	107	106½
Vacuum Oil Co	45½	46¾	45
Washington Oil Co	24	27	24

MISCELLANEOUS STOCKS.

	Yesterday. Bid.	Asked.	Tuesday. Bid.
Amalgamated Leather	16	18	18
Do pf	50	60	50
American Typefounders	78	80	78
Do pf	99	100	99
Archer Daniels Midland	22	30	22
Do pf	93	96	94
Babcock & Wilcox	102	104	102
E. W. Bliss	19	21	19
Borden	118	117½	118
Campbell Soup pf	106	107	106
Celluloid Corp	83	90	83
Do pf	105	111	108
Childs Co	134	136	134
Do pf	105	111	108
Congoleum Co	215	220	216
Do pf	99	100	99
Cushman Sons	40	43	40
Do 7% pf	97	101	97
Do 8% pf	98	106	98
Gillette Safety Razor	244	245	244
Hercules	100	102	100
Do pf	102	104	102
Ingersoll-Rand	129	137	130
Do pf	102		
B. Kuppenheimer	23	30	23
Do pf	85	90	85
McCall	37	43	37
Do pf	118	123	118
Merck pf	98	99	98
Mullins Manufg. Inc	32	34	34
New Jersey Zinc	151	154	151
Niles-Bement-Pond	53	54	52
Do pf	78	80	75
Royal Baking Powder	115	120	122
Do pf	98	101	98
Safety C. H. & L	60	63	60
Scovill Mfg. Co., new	164	168	164
Singer Mfg. Co., new	114	116	
Standard Screw Co	147	162	157
United Bakeries Corp	26	27½	27½
Do pf	83	86½	86
Victor Talking Machine	155	160	155
Yale & Towne	62	64	63

BOSTON CURB.

	Bid.	Ask.
Bay St. Gas	3	4
Black Hawk	10	15
Bohemia	60	90
Boston & Ely	36	38
Butte & Lon	10	12
Calaveras	1⅛	2⅛
Champion	4	10
Chief Con	2½	3⅜
Com. Copper	2⅝	2¾
Crystal	74	76
Eagle & B.B.	2	3
Eureka Cros	9	10
Gadsden	50	65
Iron Blossom	32	35
Iron Cap	4	5
Jerome	2	2½
La Rose	2	20
Ohio	66	70
Oneco	22	50
Rex Hero	300	1¼
U. S. Y.	2	3
Verde Cent.	5	7½
Yukon	1¼	1⅝

MINING STOCK QUOTATIONS.

SAN FRANCISCO.

COMSTOCK.		EXTENSION	
Andes	.03	Harmill	.04
Best & Belcher	.07	Marne	.03
Challar	.03	Myra	.02
Concordia	.04	Operator	.03
Con. Virginia	.06	Silver King	.04
Gould & Curry	.06	Smuggler	.03
Hale & Norcross	.12	Sutherland	.06
Justice	.03	Zone	.02
Mexican	.23	COLDFIELD.	
Ophir	.10	Booth	.02
Potosi	.06	Consolidated	.06
Savage	.06	Development	.11
Sierra Nevada	.09	Goldfield	.07
Union	.15	Jumbo Extension	.03
TONOPAH.		Kewanaa	.02
Belmont	.70	Lone Star	.03
Cash Boy	.01	Red Hill	.01
Halifax	.34	Silver Pick	.03
Midway	.03	Spearhead	.10
Monarch	.02	OTHER DISTRICTS.	
Montana	.03	Bullfrog Mines	.15
Tonopah Exten	1.75	Cash Entry	.02
Tonopah 76	.05	Manhattan Cons	.09
West End	.77	Nellie	.02
DIVIDE.		Round Mountain	.23
Aladdin	.02	Simon	.22
Amex	.04	United American	.09
Belcher Extension	.03	White Caps	.03
Divide Tonopah	.09		

COLORADO SPRINGS.

	Bid.	Asked.
Cresson	2¾	3
Elkton	2	3
El Paso	15	18
Empire Lee	2¾	3
Golden Cr	103	104
Granite	4	5
Mary McK	1¾	2¼
Portland	39	40
U. Gold M.	12¾	13
Vindicator	2	3
Rose Nicol	2	3½

METAL MARKET REPORT.

These prices were quoted on the local Metal Exchange yesterday:

	Yesterday. Bid.	Asked.	Tuesday. Bid.	Asked.
Antimony	6.50	7.00	6.50	7.00
Quicksilver	67.00		67.00	
Platinum	38.50	41.50	38.50	37.50
Iron (No. 2X foundry)	29.50		29.50	

Electrolytic copper was quoted at 14¼ on the Metal Exchange.

London quotations were:

	Yesterday.		Tuesday.	
	£	s.	£	s.
Copper, spot	63	0	64	12
Copper, futures	63	10	64	15
Tin, spot	178	0	177	10
Tin, futures	170	12	170	15
Spelter, spot	29	5	29	17
Spelter, futures	28	0	28	15
Lead, spot	24	0	24	5
Lead, futures	23	12	23	17

NEW YORK CURB EXCHANGE

WEDNESDAY, JULY 18, 1923.

INDUSTRIALS.

Sales.		High.	Low.	Last.
10	Adirondack			
	Pow & Lt	20	20	20
400	Am Dyes 8	1¼	1¼	1¼
100	AmHawaiian Steel	14	14	14
100	Am Multi, wi	22½	22½	22½
30	Am Public Util pf	81	81	81
10	Appalachian Power	23½	23½	23½
100	Armour Del pfd pf	85⅝	85⅝	85⅝
200	Bklyn C R R	9⅜	9⅜	9⅜
1,100	Brit Am Tob Co coupon	22⅞	22⅝	22½
200	Brit Int C A	14⅜	14⅛	14⅛
200	Do B	13⅝	13½	13⅝
1,400	Buddy Buda	1¼	1¼	1¼
600	Cent Cast L	14	14	14
100	Cent. Teresa Sugar pf	2⅜	2⅜	2⅜
20	Colorado Fu	16⅜	16⅜	16⅜
100	Cuba Co	35	35	35
200	Dubilier C&R	8¼	8¼	8¼
1,900	Durant Mots	48¾	48¾	48¾
200	Do of Ind	11¼	11	11
400	Eaton A & S	25½	25	
200	Federal Tel	8¾	8¾	8¾
580	Gillette S R	24⅝	24⅝	24⅝
100	Glen Ald C	69	69	69
100	Goody'r T&R	11⅜	11⅜	11⅜
100	Gt W Sug, n	74	74	74
100	Hudson pf	16	16	16
100	H & M R R	10	10	10
100	Hydrox Corp	19½	19½	19½
300	Int-Cont R	4	4	4
100	Lehigh Pur Sec Co	19	19	19
600	Mandel Bros	7¾	7	7
200	Midvale Co	16⅜	16⅜	16⅜
400	Munsing, Inc	36⅜	36⅜	36⅜
75	N Y Tel pf	110¾	110¾	110¾
100	Pyrene Mfg	8¾	8¾	8¾
1,400	Radio Corp	3	3	3
900	Do pf	3¾	3¾	3¾
100	Reading Coal	39	39	39
1,400	Do 1st pf	17	17	17
1,100	Rec Mot Com	16⅜	16⅜	16⅜
100	Roainer M C	10¾	10¾	10¾
100	Rosenbaum Grain pf	47⅛	47⅛	47⅛
4,000	So Coal & I	15c	16c	15c
100	Swift Int	19⅜	19⅜	19⅜
100	Texas Elec P	12	12	12
300	Tob P Exp	3¼	3⅜	3¼
135	Todd Shipyd	81	81	81
200	United Profit Sharg, new	5⅜	5⅜	5⅜
900	United Retail Candy Co, A	5	5	5
200	U S Lbr pf	2¼	2¼	2¼
100	U S Playing Card	119	119	119
410	Salf & Ohio	48	48	48
100	Barnsdall A	12⅜	12⅝	12⅜
310	Beacon Nat	65½	64⅞	65½
520	Beth Steel	47⅝	46⅝	47
50	BurnsBrosA	121½	121½	121½
50	Do B	120	120	120
100	Butte & N	2⅝	2⅝	2⅝
455	Cal Pet	23⅝	23⅜	23⅛
30	C de P Cop	40¾	40¾	40¾
50	Chandler M	51¼	51¼	51¼
50	Cal Petrol	6⅝	6⅝	6⅝
175	C.M&St P pf	33⅜	32¾	32¾
180	Chi A N W	70½	70	70
60	Chi Pneu T	79⅝	79⅜	79⅜
100	Chile C & P	40¾	40¾	40¾
90	Chile Copper	39⅞	39	39⅝
80	Chief-Peab	62¾	62¼	62¼
180	Cons-Coln	78	77⅜	78
50	Con South	14⅛	14⅛	14⅛
70	Col G & El	34	34	34
70	Cons Cigar	22⅝	22⅝	22⅝
210	Consol. Gas	61¼	60½	61¼
200	Cons Text	7¼	7¼	7¼
240	Contin Can	45¾	44½	45¼
480	Corn Pr R	12¼	12⅜	12⅜
770	Gosden Co	39⅜	38¾	39⅛
290	Crucible Stl	65¾	64½	64⅞
70	Cuban A Sug	27⅜	27¼	27⅜
100	Cuba C S pf	42⅜	42⅜	42⅜
100	Cuyamel Fr	61¼	61¼	61¼
410	Davison Ch	31⅜	30⅝	31⅛
30	De B Cons	23⅜	23⅜	23⅜
120	D L & W	114¾	114¾	114¾
100	D. S. Sug	21¾	21¾	21¾
100	Eastman K	106⅞	106⅝	106⅞
100	Endicott-J	68¾	68¾	68¾
170	Erie	11⅝	11⅜	11⅜
30	Do 1st pf	18⅝	18⅝	18⅝
435	Foundation	74¾	74¼	74¼
250	Famous P L	17⅜	17⅜	17⅜
100	FedMA&Sp	88¾	88¾	88¾
70	Fisk Rub	9⅜	9⅜	9⅜
80	Freeport-T	11⅞	11⅞	11⅞
200	Do special	11¾	11¾	11¾
120	Gen Asph	23⅝	23¼	23¼
30	Gen Elect	175¾	175¾	175¾
1,276	Gen Motors	20¾	20¼	20¼
175	Gimbel Bros	42¾	42¼	42¾
80	Goodrich	56½	55¾	56¼
50	Goldwyn	16⅝	16⅝	16⅝
41	Granby Con	19¾	19¾	19¾
150	Gt Nor pf	65⅝	65⅝	65⅝
70	Do c t s	28¾	28¾	28¾
400	Gulf S Steel	73	71¾	72¼
810	Hayes Wh	31¼	30¾	30¾
11	Hupp M Car	19⅛	19⅛	19⅛
100	Hydraulic S	1¼	1¼	1¼
190	Inland Stl	33	32¾	33
41	Int Cement	37¼	37¼	37¼
420	Int Harvest	76	75¾	76
210	Int Mer M	6	6	6
150	Jew Ch pf	93¼	93¼	93¼
185	Int Nickel	12⅞	12⅞	12⅞
30	Int Paper	36⅜	36⅜	36⅜
110	Invinc Oil	10¾	10¾	10¾
100	Island Pond	10¾	10¾	10¾
80	Jewel Tea	19¼	19¼	19¼
110	Jones B Tea	58¾	58	58
45	Kayser	31⅞	31¼	31⅝

MINING STOCKS.

Sales.		High.	Low.	Last.
3,000	Ariz Globe S	17c	15c	17c
20,000	Belcher Ext	5c	3c	4c
2,000	But & W M	1⅝	1⅛	1⅝
500	Canario Cop	1⅞	1⅞	1⅞
29,000	Candelaria S	8c	7c	7c
2,000	Cortes Silver	68c	66c	67c
100	Cresson C G	3¾	3¼	3¾
200	Crown Res	82c	82c	82c

MINING STOCKS.

Sales.		High.	Low.	Last.
200	Dolores Exp	1¼	1⅛	1⅛
5,000	Fortuna	20c	19c	20c
6,000	Golden State	30c	30c	30c
2,000	Gold Zone	10c	10c	10c
1,500	Gold Flor	54c	51c	52c
1,000	Gold Jenkpt	45c	45c	45c
800	Hecla	6¾	6¾	6¾
100	Hollinger Con	4⅜	4⅜	4⅜
100	Homestake M	77c	77c	77c
11,000	Indep Load	44c	35c	40c
100	Kerr Lake	2¼	2¼	2¼
2,000	Lone Star Con	6c	5c	6c
1,000	McN'CreDev	2c	2c	2c
4,000	Nat Tin	12c	11c	12c
400	NewDomCLA	3¾	3¾	3¾
5,800	Ohio Copper	70c	67c	67c
300	RayHercules	1	1	1
12,000	Red H Flor	3c	3c	3c
1,000	SacrgDivAgu	6c	6c	6c
3,000	San Toy	2c	2c	2c

BONDS.

(In $1,000 lots.)

1	Allied Pack 8s	58	58	58
23	Do s f 6s, '28	65	64	65
10	Alum Co of Am 7s, 1925	104	103½	104
2	Am Cotton Oil 7s, 1924	92¾	92¼	92¼
1	Am G & E 6s, deb p, 2014	92½	92¼	92½
2	Am Hide & L 6s, 1st pf	101	101	101
5	Am Roll Mills 6s, 1938	98¼	97¾	98¼
1	Am Sumatra			
11	Am T&T 6s, 24	100¾	100⅝	100⅝
36	Armour 5½s A	87¾	87½	87½
1	Armour Leather 6s, 1945	87¾	87½	87½
82	Associated Oil 6s, 1935	96¾	95	95½
18	A G & W I col tr 5s, 1950	50½	50	50½
1	Beaver Prod 7½s, 1942	99¼	99¼	99¼
4	Beth St 7s, '35	103	102¾	103
5	Cent Steel 1st Large 8s, '41	107¾	107½	107¾
4	Chemical of Am 6s, 1931	92¾	92	92
1	C G E L & P of Balt 5s, '49	103¾	103¾	103¾
1	Cuba C Ry pf	59½	59½	59½
5,650	Chi Elev pf	2	1¾	2
26	Chi Coach	120	120	120
23	Do pf, a	89	89	89
270	Chi Pneu T pf	90	90	90
28	Com Edison	128	127⅝	128
750	Cont Motors	7⅝	7⅛	7⅜
13	Crane pf	106	106	106
25	Cudahy	50	50	50
20	Deere pf	92	92	92
75	Eaton	25	25	25
2,860	Eddy	34½	32¾	34½
100	Elec Stor Bat	20	19	20
160	Godchaux	13	13	13
40	Gossard	27¾	27½	27¾
150	Hart S & M	115	114	115
450	Hupp	19⅜	19⅛	19⅜
58	Hydrox	19¾	19¾	19¾
100	Inland	32½	32½	32½
1,110	Int Lamp	12¾	12⅜	13
4,000	Chi City Conn 5s			55½

PHILADELPHIA.

Stocks.

Sales.		High.	Low.	Last.
10	Am Elec Pow pf	79	79	79
1,290	Am Stores	23½	23¼	22¼
75	Congoleum	215	214	214½
30	Erie Lt pf	23½	23½	23½
10	Gen Refract	50¾	50¾	50¾
100	Lake Super	5⅜	5⅜	5⅜
100	Lehigh Nav	67	66½	67
10	Lit Bros	20¾	20¾	20¾
85	Phil Rap Tr	23¼	23¼	23¼

Bonds.

$7,000	El & P ctf 4s	65	64	64
5,000	Phil E 1st 5s	98¾	98¼	98¼
6,000	Do 5½s	101¾	101¾	101¾
1,000	Do 6s	104½	104½	104½

BALTIMORE.

Stocks.

Sales.		High.	Low.	Last.
42	Cent Credit	70	70	70
5	Do pf	25	25	25
10	C & P Tel pf	109¾	109¾	109¾
865	C G E L & P	108¾	108	108
5	Consol Coal	85¼	85	85¼
100	Celestine Oil	25c	25c	25c
5	Fidelity & D	40½	40½	40½
6	Fid & Dep	88	88	88
91	Benesch & S	34¼	34¼	34¼
10	Do pf	25¾	25¾	25¾

Bonds.

PROMISES EXPORTS OF RUSSIAN GRAIN

Soviet Official Hopes to Enter World Market on Large Scale This Year.

PRICE TO BE BASED ON OURS

Prigerin Cites Drop in Figures Here as Proof of Russia's Ability to Compete With Us.

MOSCOW, July 18 (Associated Press).—Various estimates of Russia's possible grain exports have appeared in the press, but the Government Department charged with export business is still extremely uncertain regarding figures—in fact, declines to issue any official estimate whatsoever.

"The amount exported from last year's crop was insignificant, but in the coming year we hope to penetrate the world market with a fair quantity, the amount of which has not yet been ascertained," said A. Prigerin, one of Leonid Krassin's assistants, and head of the bread export division. "Up to now information on the coming harvest shows that the Ukraine, Kuban and Don Districts promise well, while the crop in Central Russia will be only fair. Doubtless Russia will be able to compete with foreign prices, as announcement of Russian export has already caused a lowering of prices in America.

"Our prices will be based on the prices of American grain. We naturally would consider it desirable to come to some arrangement with the United States in this matter, but as our economic relations are still strained, I am afraid this will be impossible."

The bulk of the grain exports will be from Black Sea ports, though some shipments will be made by the Baltic. Russia expects to sell chiefly to Germany and Scandinavia, and possibly to England, and even France. Exports will remain a State monopoly through a limited company, in which various State organizations and also co-operatives will participate. Twenty per cent. of the shares will be at first allotted to private capital, but the State will reclaim these, and plans to exclude private capital. It will, however, accept grain for export from private merchants on a commission basis. The prevailing price of wheat at Odessa is approximately 60 cents a bushel, but it is much higher at northern points, where the new crop has not yet appeared.

A significant dispatch says that Prokroffsk, a German Volga commune, which a year ago was famine-stricken, is prepared to export about 50,000 bushels.

Statistics of Russia's exports may be totaled at a value of 32,800,000 gold rubles, of which 6,300,000 represent grain and 14,000,000 oil and furs equally divided. The imports amounted to only 17,000,000 gold rubles, 7 per cent. of which were for private persons.

OIL GRANTS TO FRENCH REPORTED IN MOSCOW

Concessions in Baku and Emba Fields Said to Await Ratification by Council.

By WALTER DURANTY.

Copyright, 1923, by The New York Times Company.

By Wireless to THE NEW YORK TIMES.

MOSCOW, July 18.—Important oil concessions are said to have been obtained by the French group recently in Moscow. It appears that the contract is still unratified by the Council of Commissars, but it is unlikely that it will be materially changed if things go as smoothly in Paris as the promoters hope.

The concession is two-fold. First, there is a lease of the crown lands in the Baku oil field, where the Frenchmen are to pay a yearly percentage of the profits or of the oil itself to the Government, but retain full management and control. The second part provides for a mixed company with the Soviet Government for the exploitation of the Emba field east of the Caspian Sea, between Samara and Orenburg. The field was opened only two or three years before the Great War and is said to be one of the richest in the whole territory of Russia.

The leader of the French group and Financial Agent Duverger went to Paris a few weeks ago to arrange the capitalization of their concession, which, it was stated, would involve a first payment of 5,000,000 francs.

There is a lack of transport facilities at present and the only operations hitherto were in the hands of an English company, which leased a relatively small fraction from the Imperial Government and brought a score or so wells to production.

The Soviet Administration recently offered to form with an American oil group a mixed company to develop the richest portions of the field in partnership—the Russians maintaining control—with a capital of $15,000,000. The Americans were to put up the greater part of the money in fixed instalments. They declined the offer.

TO OPEN COTTON EXCHANGE

Special Exercises to Be Held at New Building Tomorrow.

The new building of the New York Cotton Exchange at Hanover Square will be formally opened tomorrow afternoon, according to announcement by Leigh M. Pearsall yesterday. The present temporary exchange at 60 Wall Street will be used Friday for the last time, trading suspending at noon, to be resumed the following Monday at the new quarters.

The opening exercises will begin at 2 o'clock in the afternoon when J. Temple Gwathmey, former President of the Exchange and Chairman of the Building Committee, will present the key of the new building to President Edward E. Bartlett Jr. The program provides for speeches by Donn Barber, architect; Hugh White, Vice President of the George A. Fuller Company; Alvin W. Krech, Chairman of the Board of the Equitable Trust Company; Edward S. Butler, President of the New Orleans Cotton Exchange; Colonel John J. Shute, former President of the Liverpool Cotton Association, and Samuel T. Hubbard, former President of the New York Cotton Exchange. Provision will be made to seat 700 persons on the floor of the Exchange.

Virginia Rail and Power Earnings.

Net earnings of the Virginia Railway & Power Company for the month of June were $309,067, against $280,944 for the same month of last year, according to the report made public yesterday. This brought the net earnings for the first half of the year up to $1,953,839, as compared with $1,491,295 in the same period of the previous year. Even a more striking advance was made in the balance after the payment of interest and depreciation. For first six months of this year the balance was $486,017, against $186,132 in the first half of 1922.

Alfred C. Dent Quits Harriman Co.

Alfred C. Dent, for a year Vice President of W. A. Harriman & Co. of 39 Broadway, dealers in investment securities, yesterday announced his resignation, effective Aug. 1. For the present he will have his office with the Tuttle Coal Corporation, 52 Broadway. Before joining W. A. Harriman & Co. Mr. Dent was for seven years Vice President of the Merchants' Trust and Savings Bank of St. Paul, Minn. With the Harriman concern he supervised new financing.

ILLINOIS FACTORY WAGE RISES TO $28.33 A WEEK

This Is an Increase of 20 Per Cent. for the Year—Meanwhile Fewer Jobs Are Open.

Special to The New York Times.

CHICAGO, July 18.—Considerable improvement in the condition of Illinois wage earners is reported in the monthly review of the General Advisory Board of the Illinois Department of Labor. Earnings of factory workers now average $28.33 a week, or nearly 20 per cent. more than a year ago. The purchasing power of the dollar in Illinois has decreased about 5 per cent. during the past year.

"The average weekly earnings of manufacturing employes during June amounted to $28.33, or at the rate of $1,473 a year," the review states. "In the last year there has been an expansion of $4.61 a week, or nearly 20 per cent. There has been a slight increase in the cost of living, but real wages, as the economist uses the term to describe the buying power of the medium that goes into the pay envelope, have expanded at least 15 per cent. The June, 1923, dollar had at least 95 per cent. of the purchasing power efficiency of the July, 1922, dollar. Changes in the rates of pay were reported during June by twenty-two concerns, all changes being in Chicago, ranging from 5 to 15 per cent.

"Though average wages are mounting and industrially the State is in a prosperous condition, there are indications that the scramble for labor of a few months ago is no longer taking place. Employment declined in twenty-nine industries and there is no longer an excess of jobs over applicants for work at the offices of the Illinois Free Employment Bureau."

RAIL WORKERS PLAN BIG WAGE DEMANDS

Conductors and Trainmen Will Ask $100,000,000 More a Year in Direct Negotiations.

Special to The New York Times.

CHICAGO, July 18.—Demands for wage increases totaling more than $100,000,000 a year, affecting 210,000 railroad workers employed on every carrier of the country, are about to be filed for negotiation with the individual managements by the Conductors' and Trainmen's Brotherhoods. The demands call for advances effective Nov. 1.

The applications for the increases, which would place the wages of the worker classifications involved at a level approximately 100 per cent. higher than they stood prior to July 1, 1921, when the Railroad Labor Board handed down Decision 147, lopping off $50,000,000 from the salary checks of these men, are based upon figures decided upon during conferences held in Chicago and at Eastern and Southern points within the last ten days by the heads of the two unions and their general chairmen, the direct spokesmen of the 210,000 workers in their memberships.

Although the remaining two units of the Big Four railroad labor organizations—the locomotive engineers and the firemen and enginemen—refused through Warren S. Stone and D. B. Robertson, their national heads, to take part in wage discussions at this time, it has been definitely learned that both these organizations shortly will arrange caucauses and decide upon demands which will substantially duplicate those planned by the conductors and trainmen.

TO END BRITISH STRIKE.

Dock Workers' Leaders Return to Ports With New Terms.

LONDON, July 18 (Associated Press).—There was a prospect tonight of a settlement of the dock strike, now in progress in various ports, within twenty-four hours. There were negotiations throughout the day between representatives of the strike committees of the affected ports and the leaders of the Transport Workers' Union, as an outcome of which the delegates will return to their respective ports with new proposals which it is hoped will lead to peace.

Nothing has yet been disclosed as to the nature of the new proposals, but it is understood that under them there will be an arrangement which will permit of a resumption of work on the understanding that there shall be new negotiations between the employers and the executive of the union.

Meanwhile there has been no noteworthy change in the situation in ports where strikes are in progress.

LIVERPOOL, July 18 (Associated Press).—The loading of Atlantic liners here has been stopped in consequence of a serious extension of the dockers' strike. Several thousand men quit work after a demonstration by strikers at Birkenhead, across the Mersey. All coastal and cross-Channel service also has been stopped.

WATER SUPPLY LOW.

Situation Not Alarming, Says Borough Engineer.

Lack of rain has brought the water level in the Ashokan Reservoir lower than it has been at any time since the city's Catskill water supply was put into operation, it was learned yesterday. Although the situation is not alarming, the present supply of water in the reservoir, forty-eight billion gallons, is less than half the average supply at this season, according to John W. McKay, Borough Engineer of Manhattan and now Acting Chief Engineer of the Department of Water Supply.

"It is not yet necessary to call on the people of the city to conserve water," Mr. McKay said last night. "There are still twenty-four billion gallons in the Kensico Reservoir. The Croton watershed is good for 400,000,000 gallons a day."

Royal Dutch Cuts Melon Here.

The Equitable Trust Company of New York announced yesterday that it had received a dividend of 16⅔ guilders for each 100-guilder par value of certain ordinary stock of the Royal Dutch Company deposited with the trust company under an agreement signed Sept. 10, 1918. This, it was said, is equivalent to distribution of $2.351 on each "New York share" to holders of that stock, or the equivalent in units of ten shares to a distribution of $21.51. The dividend will be distributed on Aug. 10 to holders of record July 27.

Bridge Wrecked in Coal Strike Zone

JOHNSTOWN, Pa., July 18.—A two-span steel bridge on the Jerome branch of the Baltimore & Ohio Railroad near Holsopple was wrecked by a heavy charge of dynamite early today. A strike of coal miners has been in progress in the Jerome and Holsopple districts since April of 1922. No arrests have been made.

Mellon at London Exchange.

LONDON, July 18.—Andrew W. Mellon, Secretary of the Treasury of the United States, visited the London Stock Exchange this morning and was conducted through the institution by the managers.

COTTON CLOSES OFF AFTER EARLY GAIN

Prices Move Within Narrow Limits Owing to Uncertainty Over Next Move.

Cotton moved within narrow limits yesterday, recovering early, as rains failed to materialize in the Southwest, but losing much of the gain before the close. Loss of purchasing power in Western farming communities as a result of the low price of wheat and uncertainty over the outlook in the dry goods trade this Fall are factors in cotton. With increased crop estimates and picking already in progress in the lower coast counties of Texas, most operators are awaiting developments. Selling near the close caused a loss of 10 points, with final quotations 2 lower on July to 15 points higher on May.

Though many private telegrams had been in circulation Tuesday regarding showers falling at various points in Texas, when it came to the official map made up at 8 o'clock that evening only a trace was shown at 2 points in the entire State of Texas. In other words, the drought remained unbroken, though there were floods in the Rocky Mountain region and heavy rains in virtually every cotton State outside of Texas and Oklahoma. Covering of cotton sold the previous day lifted October to 23.95, or half a cent from low figures of the week. The market has become so narrow, owing to uncertainty over the next move, that prices failed to move far in either direction before exhausting their force. Liverpool operators seem to be in a simlaar waiting mood, realizing that the question of relief in the Southwest is far too important a factor in determining values this season to justify anticipating the result. Twice since 1910 disastrous boll campaigns were conducted on dry weather in Texas during the month of July, and experience has taught the importance of August as well as July surroundings. The recent course of wheat under the movement of the new crop has rendered sentiment extremely cautious about the buying side. The Texas producer markets his crop rapidly, not holding as is the case in Eastern States. Fears that a good, soaking rain now on the 15 per cent. increased acreage assigned to Texas by Washington would act as a depressing price factor are evident in many directions.

The weekly weather report proved less unfavorable than many had anticipated. Every one familiar with the present cotton situation realizes that the one outstanding feature at the moment is the question of the persistence or the breaking of the present drought. Yet the Weather Bureau employed 250 words before finally stating in the closing sentence of Texas details, "general rains badly needed." Crop conditions in most states reflected further improvement and there will be but one more weekly before the August report is made up to July 25 and the past three weeklies having indicated improvement, the forthcoming indicated yield is expected to show a larger total. Private reports will soon begin to make their appearance and a decidedly larger total crop will be estimated than was the case a month ago. This proved true even in July last year, though August and September weather reduced prospects rapidly. Selling of July contracts continued again yesterday with a lower spot basis reported at Southern markets. Trading in the July position will cease at noon on the 25th inst. With July out of the way interest will centre on the question of relations between the course of spot values and the October delivery in New York and New Orleans.

Yesterday's quotations follow:

	Open.	High.	Low.	Close.	Prev. Close.
July	26.55	26.70	26.40	26.80	26.62
Oct.	23.65	23.95	23.62	23.73@75	23.60
Dec.	23.15	23.44	23.13	23.22@25	23.15
Jan.	22.80	22.13	22.80	22.06@00	22.80
March	22.80	23.14	22.80	22.96@98	22.83
May		23.03	22.85	22.85	22.70

The local market for spot cotton was quiet, unchanged, to 27.35c for middling upland.

Southern spot markets were: Galveston 26.60c, 40 points decline; Norfolk 26.50c, 25 points decline; Savannah 27c, unchanged; Augusta 26.38c, 18 points decline; Memphis 26.50c, 75 points decline; Houston 26.50, unchanged; Little Rock 27c, unchanged.

Yesterday's cotton statistics were:

	Yesterday.	Last Week.	Last Year.
Port receipts	1,870	3,861	3,944
Exports	15,321	13,538	9,548
Exports, Continent	4,758,116	4,696,215	5,963,329
N. Y. stocks	68,522	80,489	166,588
Ports stocks	247,969	272,149	550,151
N. Y. arrivals		113	427

Liverpool cables: Spot cotton was quiet 2 points advance, at 15.56d for middling. Sales 5,000 (bales of which American 2,000 on speculation and imports 8,000, of which American 1,000. Futures opened quiet, unchanged to 3 points advance, and closed very steady, 11 to 12 points advance. Prices: July 14.35d, October 13.12d, December 12.52d, January 12.46d, March 12.54d.

Manchester—Yarns were dull and cloths were quiet.

COMMODITY PRICES.

Cash Grains Move Forward in Keeping With Advance in Contract Months.

Sharp price recoveries were reported in the cash grains yesterday, following the much higher level for the contract grades, wheat moving up 2½ cents to $1.19¾; corn advanced 1¼ cents to $1.09¾, the year's best point, and oats gained 1 cent to 53 cents. Dairy products were easier, both butter and eggs making slight recessions. Provisions, groceries and textiles were steady, while lead regained 15 points to 6.10 cents, and copper sagged ¼ cent to 14½ cents.

Following are the cash prices for the principal commodities in the wholesale market at the close of business Wednesday, a week before, and a year ago:

	July 18, 1923.	July 11, 1923.	July 19, 1922.
FOODSTUFFS.			
Wheat, No. 2 red	1.19¾	1.23¾	1.20
Corn, No. 2 yellow	1.09¾	1.03¾	.81
Oats, No. 2 white	.53	.47¾	.47¾
Flour, Minn. patent	6.00	6.00	8.00
Coffee, No. 7 Rio	.11	.11	.10¾
Sugar, granulated	.06¾	.06¾	.06
Butter, cream. 92 score	.38½	.39	.36
Eggs, fresh gathered firsts per dozen	.23½@.25	.28½	.25
Lard, Mid. W.	11.80	11.35	11.70
Pork, mess	35.00	35.00	30.00
Beef, family	17.50	17.50	17.00
METALS:			
Iron, EX. Philadelphia	30.00	30.25	28.75
Steel billets, Pittsburgh	42.50	42.50	33.00
Lead	6.15	6.00	5.70
Copper	14.50	14.50	13.87½
Tin	28.12½	28.25	31.62½
TEXTILES:			
Cotton, mid. upland	27.35	27.50	27.50
Printcloths	.06¾	.06¾	.06¾

Range of prices of year to date:

	—Highest—		—Lowest—	
Wheat	$1.54	Feb. 15	$1.17	July 16
Corn	1.09¾	July 18	.80	Jan. 2
Oats	.57½	Feb. 23	.43¾	July 13
Flour	7.60	Jan. 20	6.00	July 18
Coffee	.13¾	Feb. 15	.11	July 6
Sugar	.10¾	Apr. 25	.06	Jan. 27
Butter	.54	Jan. 11	.37½	July 2
Eggs	.43	Jan. 4	.23½	June 22
Lard	12.10	Mar. 16	11.45	May 11
Pork	38.50	Jan. 3	25.00	July 13
Beef	22.00	Apr. 12	17.50	Jan. 20
Iron	32.75	Apr. 3	28.00	Jan. 2
Steel	45.00	Mar. 14	34.50	Jan. 2
Lead	8.75	Mar. 5	6.00	July 10
Copper	17.25	Mar. 19	14.37½	July 6
Tin	51.50	Mar. 15	32.37½	July 6
Cotton	31.20	Mar. 17	25.20	May 11
Printcloths	.06¾	Mar. 6	.06¾	June 28

Oil Concession Report.

Reports were current yesterday that the Standard Oil Company of New York, either direct or through its subsidiary, the Magnolia Petroleum Company, was negotiating with the Maracaibo Oil Corporation for a concession to develop some of the latter's South American properties. Such concessions during the last few years have been let to the Standard Oil Company of New Jersey and to the Gulf Oil Corporation.

THIS TENANT HAS PAID NO RENT IN 15 YEARS

Schmugg Estate Managers Seek to Oust Former Executor From West Side Apartment.

Surrogate Foley decided yesterday that he had no power to compel Francis J. Schmugg, who resigned in 1913 as executor under the will of John Schmugg, to vacate an apartment at 68 West 117th Street, belonging to the estate, although Schmugg has refused to pay any rent. Francis J. Koch and George F. Kleimann, new administrators of the estate, alleged that, after squandering a large part of the estate, Schmugg resigned when proceedings for his removal were brought. He has paid no rent for the apartment since 1907. The Surrogate said:

"It is plain that he diverted thousands of dollars from the assets of the estate, and when confronted with his guilt he voluntarily resigned. From that date to the present time he has imprudently and flagrantly continued the course of conduct previously commenced by him by remaining in possession of one of the apartments in the trust real estate without paying rent and in defiance of the rights of the trustees and beneficiaries.

"He is not now, however, a representative of the estate subject to the control of this Court. The power of the Surrogate to compel him to pay the amount due the trust estate does not exist in law, and the Court is without the power to compel him to surrender the apartment now occupied by him. He should be promptly proceeded against in a proper form for the value of the use and occupation of the premises occupied by him. Adequate remedy also exists for his summary removal from the premises."

HOPE FOR GRAND TRUNK 4'S.

Canadian Government Admits Right to Interest if Surplus Is Shown.

LONDON, July 18.—The Exchange Telegraph Company today says the Canadian Government has made no definite offer to the holders of the 4 per cent. debentures of the Grand Trunk Railway Company, recently merged with the Canadian National Railways, but that it recognizes their rights to interest on their holdings if there is a sufficient surplus.

A committee representing the English debenture holders recently conferred with members of the Canadian Government in Ottawa regarding the claims of the English interests. Members of the committee who returned to London recently refused to say what agreement, if any, had been reached.

SUMMONS WHITE STAR MEN.

Company Charges 82 With Combining to Hamper Adriatic's Final Trip.

LIVERPOOL, July 18.—All the troublesome British seamen have not deserted to American steamships, according to the White Star officials, who today obtained summonses against eighty-two firemen, greasers and trimmers of the White Star liner Adriatic on charges of combining to impede the progress of the last voyage in violation of the British merchant shipping act.

Only one of the eighty-two was served, the constable stating that when he boarded the liner with the summonses the men were drawing their pay, many of them were intoxicated and they refused to accept service. The prosecution said the men insisted upon getting their discharge on a form marked "very good" and when this was declined they left before summons could be served. The case was adjourned.

HEAVY BUYING SENDS WHEAT UP

"Buy 1,000 Bushels" Movement Reported Spreading—May Become a Factor.

"Buy 1,000 Bushels" Movement Reported Spreading—May Become a Factor.

CHICAGO, July 18.—The "buy 1,000 bushels" idea has apparently swept over the entire country and promises to become a big factor in the market in the immediate future. The prospect of sustained support, with the pronounced holding tendency shown on the part of the Southwestern producer, brought in a big increase in the speculative interest, caused heavy covering by shorts and despite a material increase in hedging pressure on the bulge July advanced 2¾ cents to $1, and closed only ¼ cent under that figure, gaining 2¾ cents for the day, while the deferred deliveries were up 1¾@2½ cents. July acted rather tight at times and went to 1½ cents over September at the last, against ⅝ cent at the finish the previous day with foreign buying a factor. There was also heavy buying by houses with Eastern connections, as well as by local shorts, and despite the advance in futures export sales in all positions were estimated as high as 1,000,000 bushels, it being the first time foreigners have taken wheat on an advancing market in weeks. Judging from the character of the selling over 1,000,000 bushels were hedged here during the day by local, Southwestern and Northwestern interests.

It is confidently expected that the "buy 1,000 bushels" movement to sustain the market will receive aggressive support from general business interests, as a better price for farm products would have considerable influence on the entire economic structure of the country. Sentiment at the close was much more friendly to the market, although the technical position had been weakened by the advance. It is believed that much will depend on what action is taken on the "buy 1,000 bushels" movement, but it is understood that several conferences were being held today between grain interests, bankers and business men in various parts of the West to help it along.

Premiums at the Gulf were firmer, with 9¾ cents over Chicago September quoted for August loading. Senator Brookhart's statement that American farmers faced ruin as the result of high European crops, especially in Russia, is not confirmed by either trade or Government reports regarding the yield, but led to some selling toward the last. Routine developments attracted no attention.

Increased congestion was noted in July corn, which sold up to 84¾ cents, equaling the old high figure on the crop, with the close at 84 cents, a net gain of ¾ cent, while deferred deliveries were up 1 cent. Heavy profit taking on the bulge was largely responsible for a reaction of ¾@1 cent from the high point of the day. Premiums on spot were ¼@1 cent lower on yellow and the country showed more disposition to sell to arrive. Some of the grain posted as out of condition in public elevators and loaded out from store has been shipped to St. Louis, while a local industry is also taking some of the grain.

Oats were 3@3¼ cents higher and rye ¾@¾ cent higher, with a light trade in both grains. Government weekly weather and crop report were regarded as rather bearish on wheat and corn, although deterioration is shown in the latter in parts of Texas and Oklahoma, due to hot and dry weather.

Primary arrivals of wheat today, 1,049,000 bushels; week ago, 756,000; last year, 1,895,000.

Shipments, 562,000 bushels; week ago, 570,000; last year, 802,000. Corn receipts, 650,000 bushels; week ago, 427,000; last year, 1,164,000. Shipments, 437,000 bushels; week ago, 322,000; last year, 663,000.

Today's Chicago prices for the principal commodities were as follows:

WHEAT.

	High.	Low.	Close.	Prev. Close.	Last Year.
July	1.00	.96	.97¾	.97¾	1.14¾
Sept.	.97¾	.97¼	.97¾	.98¾	1.11⅝
Dec.	1.02	1.00	1.01⅝	.99¾	1.12⅜

CORN.

	High.	Low.	Close.	Prev. Close.	Last Year.
July	.84¾	.83¾	.84	.83¾	.67¾
Sept.	.77¾	.76¾	.76¾	.76¾	.64¾
Dec.	.64¾	.63¾	.63¾	.63¾	.61

OATS.

	High.	Low.	Close.	Prev. Close.	Last Year.
July	.53¾	.50	.53½	.52¾	.34¼
Sept.	.35¼	.34¼	.35¼	.34¾	.37⅜
Dec.	.36⅝@.37	.36¼	.36¼@⅜	.36¼	.39¼

RYE.

	High.	Low.	Close.	Prev. Close.	Last Year.
July	.62¾	.62	.63	.61½	.83⅜
Sept.	.65	.63½	.64	.63¾	.81¼
Dec.	.66¾	.67¼	.67¼	.67	.84¾

PROVISIONS.

Lard—	High.	Low.	Close.	Prev. Close.	Last Year.
July	11.00	10.92	10.92	11.00	10.97
Sept.	11.15	11.05	11.05	11.15	11.05
Oct.	11.23	11.15	11.15	11.25	11.10
Ribs—					
Sept.	8.92	8.85	8.85	9.00	10.62
Oct.	8.75	8.70	8.70	....	....

MISCELLANEOUS MARKETS.

COTTONSEED OIL.

	Sales.	High.	Low.	*Close.	*Prev. Close.
Spot	....	....	....	10.60	10.35
Aug.	300	10.50	10.50	10.35	10.45
Sept.	2,900	10.11	9.97	9.97	10.12
Oct.	400	9.12	9.10	9.10	9.25
Nov.	1,300	8.60	8.57	8.57	8.68
Dec.	1,500	8.55	8.45	8.45	8.50
Jan.	2,300	8.55	8.45	8.45	8.50

Total, 6,700.

COFFEE.

	High.	Low.	*Close.	*Prev. Close.	Last Year.
July	8.95	8.75	8.75	....	....
Sept.	7.80	7.60	7.58	7.60	9.42
Dec.	7.17	7.00	6.98	7.07	....
March	6.92	6.85	6.87	7.00	9.35
May	7.10	6.95	6.90	7.00	9.40

SUGAR.

	High.	Low.	*Close.	*Prev. Close.	Last Year.
Sept.	5.14	5.06	5.04	5.06	3.55
Dec.	4.56	4.43	4.43	4.48	3.60
March	5.49	5.44	5.45	5.46	3.40

*Closing bid.

PRODUCE MARKETS.

BUTTER—Receipts (July 17), 21,689 packages; unsettled market, with prices averaging about 1¼c lower. Creamery, higher than extras, pound, 38¾@39¼c; extras (92 score), 38¼c; firsts, 35¾@37¼c; seconds, 34½@35¼c; lower grades, 34c; centralized cars: 90 score 37½c, 89 score 36¼@37c, 88 score 35½@36¼c, 85 to 87 score 33½@35c; unsalted, higher than extras, 40¼@41¼c; extras (92 score), 39@40c; firsts, 38@39¼c; seconds, 34½@35¼c; Danish casks, unsalted 40¼@40¼c; salted, 39¼c; State dairy tubs, finest, 37½@38c; good to prime, 36½@37c; common to fair, 34½@35¼c; ladles, current make, extras, 34½c; firsts, 32@33c; seconds, 31@31½c; packing stock, current make, No. 1, 31@31½c; No. 2, 30@30¼c; lower grades, 28¼@29¼c.

EGGS—Receipts (July 17), 32,152 cases; market generally dull, weak, unsettled and most grades rule lower. Fresh-gathered extras, carry, and nearby Western, 28¼@28½; firsts, 28¼@25c; seconds and poorer, 20@22c; trade eggs, 20@22½c; dirties, No. 1, regular packed, 21@21½c; No. 2 and poorer, 19@20c; checks, fair to choice, 16@17c; 17@20¼c; New Jersey hennery whites, closely selected, extras, 40@45c; other nearby hennery whites, closely selected, extras, 40@43; nearby and nearby Western hennery whites, average extras, 38@40c; extra firsts, 33@37c; firsts, 30@34c; near-by gathered whites, firsts to extra firsts, 30@36c; near-by whites, under grades, 26@29c; mediums, 31@34c; near-by whites, pullets, No. 1, 30@32c; Pacific Coast whites, extras, 38@40c; extra firsts, 36@37c; firsts, 30@34c; other Western and Southern gathered whites, 26@32c; New Jersey hennery browns, extra fancy, light yolks, 39@41c; other near by and near-by Western hennery browns, extras, 33@38c.

FINANCIAL NOTES.

The Union Trust Company of Cleveland has been appointed Trustee under the mortgage of the Cleveland Union Terminals Company.

The Empire Trust Company has been appointed Trustee for $750,000 par value 6 per cent. twenty-year convertible debentures, dated May 1, 1923, due May 1, 1945, of the Oriental Navigation Company.

WEATHER CHECKS WEEVIL.

Conditions Help the Crops in Many States.

The weekly weather report of the Department of Agriculture issued at Washington yesterday in part follows:

"Moderate temperatures were the rule in the central and eastern portions of the cotton belt, but very warm weather prevailed in the more western portion. Rainfall was mostly light to moderate, though with some heavy local amounts in the central and the eastern portions, but there was little or no rain in most of Texas and Oklahoma.

"Owing to the warm, dry weather, late cotton made poor progress in Texas, but the early planted made very good advance. There was some shedding, but the plants were fruiting very well in most cases, while the weather was favorable for holding weevil in check. Cotton continued late in Oklahoma, but was beginning to fruit and was making fair progress.

"The weather was warm in Arkansas, with good showers the latter part of the week, and very good development was reported from that State, though stands were poor and the plants uneven. The crop made fair to very good progress in Louisiana and very good to excellent growth in Tennessee, where good showers were received the latter part of the week. Growth continued fair to very good in Mississippi and Alabama, though heavy weevil damage was reported locally in the southern and eastern portions of the latter State.

"Excellent corn weather prevailed. Soil moisture was sufficient in practically all sections of the principal corn-producing States, and moderately warm weather prevailed throughout the corn belt. Corn was favorably affected by these conditions, and good to excellent progress was reported throughout the Ohio and Mississippi valleys and Central Plains States. In extreme southern plains, including much of Oklahoma and the greater part of Texas, hot, dry weather was unfavorable.

"Crop deterioration in most of Oklahoma, where the general condition varied greatly, ranging from poor to very good. There was deterioration also in many places in Texas because of heat and drought. Fair to good progress was reported from other Southern States and also from the Atlantic Coast area, although rain was needed in some localities. Increased moisture was helpful in Virginia and North Carolina.

"Winter wheat harvest was practically completed in the principal producing States under favorable weather conditions, and threshing was under way in many sections of the Winter wheat belt. Weather was mostly favorable for drying wheat in shock, and there was no material interruption to threshing, except in portions of Kansas, where delay was caused by rain; and there was some damage to wheat in shock. Yield and quality were reported good in Missouri and fair to very good in most Ohio Valley localities.

"It was rather warm for Spring wheat in the eastern portion of the belt and some damage from high temperature was reported.

"Oats and barley harvests progressed satisfactorily during the week, but these grains were ripening on short straw in the Lake region, and oats were ripening too fast because of warm, dry weather in Pennsylvania. Late oats were filling poorly in Iowa, but this crop was mostly satisfactory to Minnesota. Rice continued good in Texas and was reported generally doing well in Louisiana with improvement reported from California. This crop was grassy and poor in Georgia."

Gulf States Steel Earnings.

Net earnings of $430,928 after taxes and depreciation were reported by the Gulf States Steel Corporation for the quarter ended June 30, the equivalent of $4.44 a share on the common stock. Net earnings for the six months were $973,906, the equivalent of $8.05 a share on the common.

BUSINESS RECORDS

BANKRUPTCY PROCEEDINGS.

Petitions Filed—Against

BOORAS BROTHERS, INC., steamship ticket agents and foreign money brokers and agents, 5 Battery Place.—By George H. Bronstein 1,400, Berta Bronstein $352, Alex. Stathopoulos $500.

ROBERT P. REYNOLDS, furrier, 389 Fifth Avenue.—By Anna C. Reilly for $100, John D. White $225, Albert Goldstein $210, Stoddard B. Colby was appointed receiver under $1,000 bond by Judge Learned Hand. Liabilities about $4,000, assets $2,000.

GEORGE A. DICHTER, doing business as Trinity Luggage Shop, 70 Trinity Place.—By Goldsmith & Gest, Inc., for $227, Overseas Trunk Company $155, B. Henry Shalen $200. Liabilities about $5,000, assets about $1,500.

Petitions Filed—By

ABRAMOWITZ, SMULOWITZ & ABRAMS, INC., furriers, 123 West Twenty-fifth Street. Liabilities $17,381, assets $3,043, main item being fixtures, $3,000. Principal creditors are Hartman & Co., $1,560; Hoffman & Solomon $1,000, Triangle Silk Mills $967.

JOSEPH J. HASPEL, hemstitching and tucking, 10 East Fourteenth Street. Voluntar. Liabilities $4,000, assets, David M. Seiffer is the only creditor on a judgment.

JULIUS KURTA, dealer in shoes, 1,602 Mermaid Avenue, Brooklyn. Liabilities $20,-997.05 and no assets.

DANIEL VANBRUNT, clerk, 153 Eighty-fourth Street, Brooklyn. Liabilities $2,305.80 and assets of $35.80.

Receivers Appointed.

SAUL LEVY, furniture and interior decorating, 254 West Eighty-first Street. William J. James appointed under $7,000 bond by Judge Learned Hand. Liabilities about $47,000, assets $15,000.

ISAAC OGINZ, doing business as Monroe Manufacturing Company, undergarments, 71 Grand Street. William C. Hecht Jr. appointed under $3,000 bond by Judge Learned Hand. Liabilities about $10,000, assets about $5,000.

ROSEDALE KNITWEAR SHOP, 6 Orawampum Street, White Plains. Walter Jacobson appointed under $1,000 bond by Judge Learned Hand.

Schedules Filed.

CHARLES KLEIN & CO., waist manufacturers, 21 East Thirty-first Street. Liabilities $1,515,811, main items being stock $50,000, pledged assets $70,580, accounts $16,672. Principal creditors are Michael Abdelnoor $35,000, secured; Chatham and Phenix National Bank $15,000, Martin M. Mandel $5,000, secured; Nazario De Sota & Co. $5,000, secured; John Chamy $7,989, Waumbek Manufacturing Company $4,000, American Bleached Goods $3,594, Sherman & Fox Company $5,194.

MRS. CLARK, INC., gowns, 28 West Fifty-seventh Street. Liabilities $21,137, assets $22,000, main items being stock $9,561, accounts $6,654, fixtures $5,374. Principal creditors are Funnette Manufacturing Company $5,541, secured; French Model Importing Company $2,000, Mme. Georges de Velbis $2,500, F. F. Simpson $1,845.

TRAYMORE SHOE SHOPS, 256 East Fordham Road. Liabilities $25,122, assets $15,000, main item being stock, $14,000. Principal creditors are Max Braaf, $8,850, secured; Isidor Selzer, $2,200; Max Smith, $1,000; A. Braaf, $1,000.

PERLMAN & KRAMER, women's apparel, 727 Sixth Avenue. Liabilities $2,553, assets $1,000.

Compositions Confirmed.

F. VAN DAM, INC., printing, 511 West Fiftieth Street, 50 per cent.; George W. Salter, Inc., shoes, 160 Duane Street, 30 per cent.; Knapp & Van Nostrand, Inc., importers and exporters, 21 Pearl Street, 7 per cent.

Bankruptcy Discharges.

F. Harry Anspacher, circulation representative, 610 West 163d Street; Laura H. Thompson, 297 Lexington Avenue; Fanny Berman, 164 Second Avenue; Irving Weinstein, salesman, 1061 Intervale Street; David Weinstein, salesman, 32 West Seventy-third Street; Herman Weinstein, salesman, 823 West 181st Street; Liberty Hosiery Company, 1776 Thirty-fourth Street; Charles Horowitz and Samuel Berger, composing firm of Horowitz & Berger, grocers, 1,274 Lexington Avenue; Sol. Hofowitz, grocer, 2,120 Eighth Avenue; Charles Grill, 1,073 First Avenue; Isidore Rosenberg, engraving apparel, 206 Third Avenue; Charles Vogel, silk jobber, 253 Fifth Avenue; Louis Kanak, dry goods, 1,561 Southern Boulevard; John George Ferari, 513 North Avenue,

BUSINESS WORLD

COMMERCIAL PAPER.

Monday .....5 to 5¼% for the best names.
Tuesday .....5 to 5¼% for the best names.
The quotations are for six months' paper.

***

Fall Shirts Move Slowly.

Up to the present there has not been a great deal of activity in the new lines of Fall shirts for men. For the most part, retailers continue to operate on an immediate delivery basis, with much emphasis placed on price. Manufacturers are complaining that very frequently, a wider margin is being demanded than is normally the case. On the other hand, retailers are quoted as saying that most of the merchandise passing into consumers' hands through the medium of sales and that a wider margin is necessary. As there has been a large production this season, the concessions asked are more or less readily obtained. White and tan shirts in the collar attached models are very prominent in the current demand, and, as they are not expected to lead during the Fall, manufacturers expect more business for the coming season to develop shortly.

***

Spring Wash Goods Being Shown.

Several leading lines of wash goods are now being shown in this market for the Spring, 1924, season. One of the most important of all, that made by the Pacific Mills and sold through Lawrence & Co., was formally presented to the trade yesterday. Speaking generally, there has been very little change in the fabrics and colorings in the lines offered so far, nor do the new prices, on the whole, show any material change from those of a year ago. Voiles, batistes, ginzes, etc., make up the backbone of the general offerings to the wholesalers, the only real changes being seen in the designs. These run strongly to the smaller and medium sizes, and embody many attractive and novel ideas. Flock dots on voiles are especially well favored, and they are expected to repeat their great success of the current season. As yet, however, none of the new goods has sold freely enough to give very much of a line on them.

***

Are Using Leather Trimmings.

Leather trimmings for Fall sports coats and dresses are coming in for considerable vogue as a novelty. In quite a few lines in the market these garments have what is virtually "leather embroidery" for the trimming of collars and cuffs of border treatment and also for belts. A representative of a leather goods concern on Thirty-first Street yesterday said that this firm was receiving a considerable volume of business from the cutters-up, who send the cut piece goods in to be trimmed with the leather effects, after which they were sewn. In some cases the leather strips are supplied to the cutters who do the trimming themselves. Leather bandings with a border of fur are also being used, as are leather medallions with a belt to match.

***

Figured Wall Papers Returning.

Lines of wall paper for the 1924 season were shown during the last few days at the meetings of the Wall Paper Manufacturers' Association and the National Wall Paper Wholesalers' Association, held at the Hotel Commodore. Wholesale prices are said to show a small advance over last year. The feature of the new lines shown by the thirty-seven manufacturers represented is the great amount of attention given to figured papers in tapestry, damask, engravure and staple combination effects. The main sentiment of the gathering, which took on the air of a convention, was that the stipple or monotone paint or paper vogue is on the decline. The better class homes, it is asserted, are now choosing the figured papers, which for some time have been in the discard. The showings of the new lines was held earlier this year than usual, and jobbers are understood to have agreed to place orders for 25 per cent. of their requirements by Aug. 15.

***

More Dullness in Gray Goods.

Yesterday's trading in the local gray goods market did not differ much from that of the day before nor of the days before that. Some small trading in spot 39-inch 68-72s was done at 10¼ cents, but it was not difficult to get out August-September deliveries of that construction at 10¼ cents from first hands. Similar deliveries of 36½-inch 64-60s, it was said, could be had from the same sources at 9¾ cents. For 38-inch 60-48s, 9¾ cents could be done. Nearby sales of 35½-inch 48-48s and 44-40s were made, respectively, at 7 and 8 cents. Openings were very dull, but nominally steady and in recent prices. The latter was quoted on 36-inch 56-60, 4-yard sleetings. The remainder of the market was quiet and featureless.

***

Dress Goods Openings Far Off.

From present indications, not a great deal will be done in the pricing of Spring, 1924, lines of corporation dress goods for some time, one prediction setting the openings of the leading lines not less than six weeks away. No reason for hastening matters is seen, as buyers of this merchandise appear no more anxious to operate at this time than those who are buying other lines of the new wholesale season. In the jobbing end of the market, a nice advance business for Fall has been taken in general lines of dress goods, and active "house buying" is looked for in the very near future on the part of retailers coming here to attend the National Merchandise Fair. The outlook in this part of the trade is generally bright, for it is known that the retailers still have considerable buying to do to fill up stocks.

***

Jute Acreage Was Larger.

Final figures covering the acreage planted to jute in India during the 1922-1923 crop year, as announced by the Indian Government, are considerably larger than those of the annual estimate. Available received here yesterday from Calcutta by C. E. Rockstroh & Co., Inc., set these figures at 1,806,000 acres against the estimate of 1,455,000. This latter comparesw ith the 2,300,000 acres recently estimated by the Indian officials as under jute for the current crop year. The effect of the increase is likely to be bearish on the local market, where both buyers and sellers are marking time until confirmation of the current estimate is received here late this month. Prices here yesterday for spots and afloats were based on 8.40 and 7.10 cents, respectively, for 40-inch 3s and 4s. August-September shipments from Calcutta were based on the same figured, with the October-December quotations based on 5.20 cents for "lights" and 4.85 cents for "heavies." Yesterday's activities in the local market were confined largely to bidding for goods, without much success, at prices 15 to 20 points under the local market.

***

Commends Raw Silk Marking.

In a letter received yesterday by the Silk Association of America, E. J. Stehli, head of the Stehli Silk Corporation, urges the carrying out of the recommendation of the American Silk Mission for the marking of raw silk with the shop tickets of filatures as well as of exporters. He declares that opposition to the plan, which has been evident in some quarters, is due to misunderstanding. Insertion of a water-marked or numbered ticket in each piece would not interfere with any of the processes through which the silk would go after its arrival here. Italian silk for many years has been marked in a similar manner and no difficulty has been found. The markets of Lyons and England, moreover, demand a system of marking which is also similar to that proposed by the Silk Mission and the Association. There is no reason, concluded Mr. Stehli, why the method should not prove satisfactory in the case of Japanese and Chinese silks imported into the United States.

***

New Things in Millinery.

Chinese tresses are replacing Egyptian bandeaux abroad, according to information that has reached the local millinery trade from well-posted sources of information on the other side of the globe. Helmet variations continue popular. By way of contrast, draped and fitted "toques" are seen. Rollinges are the keynote of a number of the newer models seen here. Thickness is a feature of the rolling brims shown, as are thick rolls and twists that encircle crowns and crowns. Some efforts to bring the tricorne shape back into popularity are seen, but it is apparently too soon to tell with what success they will meet.

ARRIVAL OF BUYERS

Arriving Buyers may register in this column by telephoning Bryant 1000.

MARION, O.—Epstein & Paley; I. Epstein; sweaters, knit flannelette underwear, aprons; Pennsylvania.

ALLENTOWN, Pa.—Haas Bros.; Miss M. Burke; art needlework; M. Kaufman, upholstery goods; 230 5th Av. (F. Atkins.)

ALLENTOWN, Pa.—The F. Heins Company; Mrs. D. Gunther, ready-to-wear; F. Heins, millinery; 358 4th Av. (Kirby, Block & Fischer).

ALLENTOWN, Pa.—The Adams Company; D. Kuns, mdse. manager, ready-to-wear; Pennsylvania.

ALTOONA, Pa.—Silverman & Silverman; L. Silverman, close-outs, normandie, voile and Monte Carlo dresses; extra-sized, serge and roshanara skirts; 115 West 30th (S. Reiff & Co.)

ALTOONA, Pa.—Schwartz Bros.; L. Schwartz, women's ready-to-wear; Imperial.

AMARILLO, Tex.—Moore-Fossen & Co.; J. T. Moore, general merchandise; W. Faulkner, representing; 366 Broadway (Woodward & Mitchell.)

ARDMORE, Okla.—Westheimer & Daube; Miss A. Griffin, ready-to-wear; 38 West 32d (Livingston & Cohen); Pennsylvania.

ASBURY PARK, N. J.—Springwood Fashion; D. Reisner, silk capes, also silk dresses for basement; 1,182 B'way (Silverstein Buying Corp.).

ATLANTA, Ga.—Chamberlin-Johnson-Du Bose Company; C. J. Bloodworth, suits, dresses; 40 West 35th (William M. Van Buren).

AUSTIN, Tex.—T. H. Williams Company; A. R. Johnson Jr., representing; Miss G. McNutt, millinery; McAlpin.

BALTIMORE—American Wholesale Corp.; H. S. Messersmith, remnants; 354 4th Av.

BALTIMORE—Steward & Co.; Miss M. Singer, furs; Miss A. Jeffries, juniors' wear; 16 West 39th.

BALTIMORE—Becker Carpet Company; F. Weis, hosiery; Breslin.

BALTIMORE—The Hub; Mrs. I. E. Naughton, millinery; 1,150 Broadway (F. Lillenthal & Co.); McAlpin.

BALTIMORE—Hackerman, Levy Company; S. S. Hackerman, coats, suits, dresses; McAlpin.

BALTIMORE — Makover-Lowenberg Company; M. Makover, woolens; Martinique.

BALTIMORE—Makover-Rotes Company; B. Makover, woolens; Martinique.

BALTIMORE—Eagle Underwear Co.; P. Cohen, children's wear, muslin underwear; Grand.

BALTIMORE—Crippen & Reid; R. G. Reid, mdse., cotton goods; 1,182 B'way.

BALTIMORE—Stewart Co.; W. Walsh; women's apparel; Imperial.

BALTIMORE—The Embree Co.; M. B. Block, jewelry, silverware, leather goods; Imperial.

BALTIMORE—Theodore & Hadasse; N. Theodores, hosiery, underwear, men's furnishing goods; Grand.

BIRMINGHAM, Ala.—Cahaen Bros.; F. Cahaen, coats, suits, waists, furs; 1,150 B'way (F. Lillenthal & Co.)

BISBEE, Ariz.—Frankenberg Bros. & Newman; B. Frankenberg, coats, suits, waists, furs, merchandise manager; 1,150 B'way (F. Lillenthal & Co.).

BOSTON—E. S. Slattery Co.; Miss E. Kinoner, special lots printed crepe de chine, voile dresses; 35 W. 32d (Specialty Stores Ass'n.);

BOSTON—Conrad & Co., Inc.; Mrs. E. A. Messenger, house dresses sale anniversary; 432 4th Av. (M. Bernstein).

BOSTON—Jordan Marsh Co.; upstairs; H. Dresser, embroidery, yarns; basement, J. G. Ryan, inexpensive dresses, bathrobes, negligees, aprons; 432 4th Av.

BOSTON—Wm. Filene's Sons Co.; V. P. Ring, dresses, basement; 55th Av.

BOSTON—Gilchrist Co.; upstairs, J. J. Smith, men's furnishings; Mrs. Z. Byrnes, cotton dresses; C. W. Libby, house furnishings; 500 6th Av. Room 662.

BOSTON—Massachusetts Skirt Co.; W. Aines, wool skirtings; Breslin.

BOSTON—Colonial Mfg. Co.; E. A. Davidson, neckwear materials; McAlpin.

BOSTON—H. Nolman Sons, P. E. Nollman, woolens; Park Av.

BUFFALO—Wm. Hengerer Co.; Miss M. T. Jackers, house dresses, muslin underwear, silk petticoats, negligees; 16 W. 39th.

BUFFALO—J. N. Adam & Co.; Miss E. Dean, waists, blouses; 16 W. 55th.

BUFFALO—Hens & Kelly Co.; F. H. Meyers, piece goods; 1,164 B'way (Fellows Buying Corp.).

BUFFALO—Given's Inc.; Mrs. R. Ferguson, cotton dresses, upstairs; Miss Van Ness, jobs, wash dresses, basement; 1,261 B'way (S. Solomon).

BUTTE, Mont.—Symons D. G. Co.; I. Fireston, ready-to-wear; 1,182 B'way.

CAMBRIDGE, Ohio.—F. H. Johnson Co.; F. H. Johnson, dresses; 33 W. 34th (J. E. Sweetman).

CANTON, O.—Parisian Co.; N. Manheim, coats, suits, furs, millinery; 833 7th Av. (J. M. Bigsins).

CATSKILL, N. Y.—Miss G. M. Deer; millinery; Continental.

CATSKILL, N. Y.—F. Richman; H. D. Richman, ready-to-wear; Continental.

CEDAR RAPIDS, Iowa—Killian Co.; Mrs. B. Bresee, infants' wear; 32 W. 35th (Jay & Co.); Pennsylvania.

CHICAGO—Samuel Phillipson & Co.; E. B. Phillipson, R. Goldman, underwear, hosiery, yarns; E. DuBrott, S. Phillipson, men's furnishings; Pennsylvania, Commodore.

CHICAGO—S. Feingold & Co. (jobbers); H. Feingold, infants', children's, ladies' hosiery, infants' silk dresses; children's dresses for 2-3-4-5-6; 1,225 B'way (Jobbers' Market).

CHICAGO—Vogue Novelty Mfg. Co.; G. N. Moore, jobs regular women's neckwear; 40 E. 14th, 6th floor.

CHICAGO—Klein Bros.; Miss Broms, sateen bloomers, jobs sleeveless sweaters, seconds; 370 7th Av. (Munser-Mann Co.).

CHICAGO—Hamilton Bros.; J. J. Hamilton, ready-to-wear; Pennsylvania.

CHICAGO—F. M. Butterfield, millinery; Breslin.

CINCINNATI—Lauterbach Cloak & Suit Co.; I. Lauterbach, tricotine piece goods; 1,190 B'way, 1st floor.

CINCINNATI—Louis Stix Co.; T. Stix, hosiery; 1,182 B'way.

CINCINNATI—Artistic Garment Co. (jobbers); M. Levine, silk dresses (immediate); 1,225 B'way (Jobbers' Market).

CINCINNATI, Ohio—Smith-Karson Co.; Mrs. H. Preiss, underwear, hosiery, dresses, petticoats, children's wear; Pennsylvania.

CLEVELAND—May Co.; J. A. Swanson, girls' junior Fall dresses (basement); 37 W. 34th (M. Bestman).

COLUMBUS, Ohio—L. Zapolan Co.; L. Zapolan, house dresses, aprons; York.

DAYTON—Elke-Kumler Co.; Miss K. Swinger, blouses, sweaters; 225 5th Av. (Retail Research Assn.).

DETROIT—J. Burrows & Co.; J. Burrows, shirts, dresses, &c.; McAlpin.

DETROIT—Crowley Bros. Co.; J. R. Costello, white goods, flannels, blankets; 43 Leonard (F. W. Binson).

DETROIT—Frank & Seder; Mrs. K. Musgrave; jobs silk underwear; Mr. Abramson, fur coats; 1,372 B'way (Affiliated Retail Stores).

DETROIT—Baron's; J. L. Ludwig, exclusive dresses; 324 5th Av. (Rice & Weil)

DETROIT—Crowley, Milner Co.; S. J. Bistler, representing; J. Sefinsky, mdse. mgr., women's ready-to-wear; H. Landsberg, mdse. mgr.; J. D. Low, basement coats, suits, dresses; Mrs. E. Burton, boys' furnishings; Miss A. Mitchell, notions, books, stationery; M. C. Prendergville, cottons, linens; W. H. Meyers, jobs sweaters, waists; M. Nussbaum, laces, trimmings, embroideries, neckwear, ribbons, handkerchiefs; Mr. Nubrick, trunks, toys; Mrs. E. J. Dakin, children's, juniors' coats, dresses; H. B. Schleicher, lamps, electrical goods; E. T. Quinlan, men's hats; 35 W. 34th, 18th floor.

DETROIT—Wm. W. Burnstein, ready-to-wear; Pennsylvania.

DETROIT—Newcomb, Endicott Co.; Miss B. Magrath, ribbons; 200 5th Av. Room 1150.

DETROIT—Stotter's; E. J. Stotter, I. J. Stotter, ready-to-wear; Cumberland.

EASTON, Pa.—Wm. Laubach & Sons; C. Milton Laubach, cloaks, suits, waists; 41 Union Square.

ELMIRA, N. Y.—George Clothes Shop; G. Nathenson, men's, boys' shirts, overcoats; Pennsylvania.

FALL RIVER, Mass.—La Mode; Miss L. J. La Point, women's and misses's ready-to-wear; Breslin.

FORT SMITH, Ark.—M. H. Marks, ready-to-wear store; M. M. Marks, coats, suits, dresses, furs; Mrs. E. Hale, children's wear; 11 East 26th (McGreevy Werring & Howell).

GLENS FALLS, N. Y.—J. S. Ham & Co.; J. S. Ham, mgr., waists, dresses; Breslin.

GREAT FALLS, Mont.—The Paris D. G. Co.; A. Singer, women's ready-to-wear; 120 W. 32d (A. Fant).

GREAT FALLS, Mont.—The Paris D. G. Co.; W. M. Baldwin, dry goods; 120 W. 32d (A. Fant).

HELENA, Mont.—New York D. G. Co.; Mrs. N. Vollmer, ready-to-wear; 120 W. 32d (A. Fant).

HOLLYWOOD, Cal.—Columbia Outfitting Co.; S. C. Shopen, women's apparel; 354 5th Av. 8th floor.

INDIANAPOLIS—Paris D. G. Co.; Miss J. Vickery, dresses, sport wear; 240 Madison Av.

JOHNSTOWN, Pa.—Penn. Traffic Co.; H. Schlesinger, ready-to-wear, basement; 154 West 23d (C. S. Logan).

KANSAS CITY, Mo.—Emery, Bird, Thayer Dry Goods Co.; Jack A. Gregory, ready-to-wear department; 225 Madison Av.

KANSAS CITY, Mo.—Geo. B. Peck D. G. Co.; J. W. Wilson, upholstery, carpets; 240 Madison Av.

KANSAS CITY—Kline Cloak & Suit Co.; Miss B. Edgar, Miss Rosenberg, dresses; Mrs. N. Mitchell, coats, suits; Miss A. Kircher, jewelry; 225 4th Av.

LA GRANGE, Ga.—Fuller E. Callaway Co.; H. G. Wanding, general mdse.; Gregorian.

LA CROSSE, Wis.—Field's; H. Hummel, new Fall cloth, silk dresses; 1,140 B'way, Room 604.

LEWISTON, Idaho—R. C. Beach Co.; R. C. Beach, dry goods carpets; Pennsylvania.

LIBERTY, N. Y.—H. J. Sarles Co.; H. J. Sarles, dry goods, ready-to-wear, general merchandise; 33 W. 38th (Jay & Co.).

LONG BEACH, Cal.—Columbia Outfitting Co.; S. C. Shopen, women's apparel; 354 5th Av. 8th floor.

LOS ANGELES—Meyer Siegel Co.; Miss A. McKernan, infants', children's wear; S. J. Siegel, representing; 200 6th Av.

LOS ANGELES—Broadway Dept. Store, upstairs; Mrs. D. Rosenthal, women's apparel; 37 W. 34th (M. Bestman).

LOS ANGELES—Columbia Outfitting Co.; S. C. Shopen, women's apparel; 354 5th Av. 8th floor.

LOS ANGELES—Chris's (The Bon Ton); E. C. Crosier; Mrs. H. C. Crosier, coats, suits, dresses; 149 West 38th (C. A. Hardwood).

MARIETTA, Ohio—J. Kaltenstein Co.; J. Kaltenstein dresses; 33 W. 34th (J. S. Sweetman).

MILWAUKEE—Smart Shop; G. Fay, new Fall cloth, silk dresses; 1,140 B'way, Room 604.

MILWAUKEE—Garland's; M. Simon, new Fall cloth, silk dresses; 1,140 B'way, Room 604.

MINNEAPOLIS—L. S. Donaldson Co.; Miss McGlenn, ladies' dresses; Miss King 2-6 children's wear; 240 Madison.

MINNEAPOLIS—Field's; Miss H. Stern, H. Asl, new Fall cloth, silk dresses; 1,140 B'way, Room 604.

MITCHELL, S. D.—H. D. Butterfield Co.; Mrs. M. Scott, millinery; 120 W. 32d (A. Fant).

NEW CASTLE, Pa.—Fisher Bros.; D. Fisher, men's shirts, hosiery, underwear, boys' clothing; Pennsylvania.

NIAGARA FALLS, N. Y.—Kraussmann's; M. A. Kraussmann, genl. mdse.; 120 W. 32d (A. Fant).

NORFOLK, Va.—Heine Shop; Miss R. Newmen, colored voile dresses for special sale; 1,182 B'way (Silverstein Buying Corp.).

OAKLAND, Cal.—H. C. Capwell Co.; E. Bamberger, jobs ladies' silk hosiery; 116 W. 32d (Lillenthal & Cohen); Pennsylvania.

OAKLAND, Cal.—J. McCall, ready-to-wear; 225 5th Av. (L. Hart).

OMAHA, Neb.—Nebraska Clothing Co.; W. A. Preisman, hats; Pennsylvania.

PETERSBURG, Va.—Southern Dry Goods & Notion Co.; J. R. Jolly, dry goods, notions; 256 Church St. (O. C. Rice & Co.)

PHILADELPHIA—Fink Bros.; D. Goldstein, fur coats; Miss Grossman, jobs silk and cotton waists; 1,372 B'way (Affiliated Retail Stores).

PHILADELPHIA — Strawbridge & Clothier; T. Powers, handkerchiefs; 260 5th Av.

PHILADELPHIA — N. Snellenberg; T. J. Pratt, sporting goods; 1,225 B'way.

PHILADELPHIA—Frank & Seder; W. Julius, fur coats; 1,372 B'way (Affiliated Retail Stores).

PHILADELPHIA—Parisian Novelty Shop; Miss Cohen, mdse. mgr.; Pennsylvania.

PHILADELPHIA—C. Welkin, dry goods, clothing, furnishing goods, shoes; Imperial.

PITTSBURGH—Kaufmann & Baer Co.; Y. Reynolds, wash goods; Miss M. McClure, infants' wear; 404 4th Av. (M. L. Heyman).

PITTSBURGH—Kaufman & Bear Co.; S. M. Kardon house dresses, basement; 404 4th Av. (M. L. Heyman).

PITTSBURGH—Rosenbaum Co.; R. J. Sutliff, Oriental and American rugs, linoleums, carpets; 130 W. 32d (A. Fandl).

PITTSBURGH—Lewin-Neiman Co.; Miss C. Meiles, Fall dresses; 1,372 B'way (Affiliated Retail Stores).

PITTSBURGH—Frank & Seder, Inc.; H. J. Chambers, fur coats; 1,372 B'way (Affiliated Retail Stores).

PITTSBURGH—Harco Umbrellas and Luggage Shop; Harry Cohen, umbrellas; Pennsylvania.

PITTSBURGH—Kaufmann's Dept. Store; H. M. Heyman, coats, suits, dresses; 1,261 B'way (M. A. McNutts).

PUEBLO, Col.—Pueblo Store Co.; A. C. Jones, coats, suits, furs, waists; 220 5th Av. (F. Atkins).

PUEBLO, Col.—Pueblo Store Co.; P. D. Paxton, dress goods, silks, linings; 220 5th Av. (F. Atkins).

ROCHESTER—Duffy-Powers Co. Upstairs—Mrs. N. Whatford, stouts (only), better and medium grade silk dresses, Fall coats, suits, dresses; Mrs. H. Burton, boys' furnishings; Miss A. Mitchell, notions, books, stationery; M. C. Prendergville, cottons, linens; W. H. Meyers, jobs sweaters, waists; M. Nussbaum, laces, trimmings, embroideries, neckwear, ribbons, handkerchiefs; Mr. Nubrick, trunks, toys; Mrs. E. J. Dakin, children's, juniors' coats, dresses; H. B. Schleicher, lamps, electrical goods; E. T. Quinlan, men's hats; 35 W. 34th, 18th floor.

ROCHESTER—Ring dresses, basement; 55th Av.

SALT LAKE CITY, Utah—Boston Store; J. Pindling, ready-to-wear; 15 E. 26th (F. Bauer); Pennsylvania.

SAN FRANCISCO—The Emporium; Miss H. Crisler, coats, suits, basement; 225 5th Av. (Retail Research Assn.).

SAN FRANCISCO—Furst & Hoffman; M. Furst, jobs knife-pleated roshanara skirts; S. Hoffman, jobs polo coats; 225 5th Av. (L. Hart).

SAN JOSE, Cal.—L. Hart & Sons Co.; A. J. Hart, President; 370 7th Av. (H. C. Lyon); Pennsylvania.

SCHENECTADY, N. Y.—Wallace Co.; W. T. Cormick, dress goods, silks, linings, domestics; Latham.

SCRANTON, Pa.—Scranton D. G. Co.; J. R. Mikulski, piece goods; 115 W. 30th (H. F. Levis).

SEATTLE—Bon Marche; F. L. Besselman, ready-to-wear, mdse. mgr.; 240 Madison Av.

SHREVEPORT, La.—Meyer Bros. D. G. Co.; Miss R. Nossek, ready-to-wear; Pennsylvania.

SPRINGFIELD, Mass.—Meekins, Packard & Wheat Co.; R. Pierce, laces, embroideries, notions, jewelry, toilet goods; 432 4th Av. (D. G. Union).

ST. LOUIS—Famous & Barr Co.; T. D. Page, girls', juniors' Fall dresses, basement; 34 W. 39th (M. L. Heyman).

ST. LOUIS—B. Nugent & Bro. D. G. Co.; Mrs. F. Bershlag, fur coats; 1,372 B'way (Affiliated Retail Stores).

ST. PAUL, Minn.—Schuneman & Sidowsky & Sons (jobbers); Henry Rudowsky, pants, overalls, shirts, underwear, hosiery; Room 421, Pennsylvania.

ST. PAUL, Minn.—Bannon's Dept. Store; H. Hirschman, President, general mdse manager; Miss Castle, waists, sweaters, junior wearing apparel; Miss Hollem, infants' wear, muslin underwear; 352 4th Av. (Kirby, Block & Fischer).

TOLEDO—Lasalle & Koch; C. Greene, mdse. mgr.; N. Netter, cotton goods, shoes; 225 5th Av. (Retail Research Assn.).

TOLEDO—The Model Mayer; M. Mayer, ready-to-wear; 117 W. 32d (Hoffman & Hartbiay).

TWIN FALLS, Idaho—Vogue Specialty Shop; Mrs. D. Nelson, coats, suits, dresses, waists, sweaters, millinery; 334 5th Av. (Rice & Weil).

VICKSBURG, Miss.—Style Shop; S. P. Sartorius, ready-to-wear, millinery; Pennsylvania.

WALLA WALLA, Wash.—A. M. Jensen Co.; A. M. Jensen, L. M. Jensen, ready-to-wear; 1,164 B'way (Fellows Buying Corp.).

WASHINGTON, D. C.—Sigmund's Stores; H. Sigmund, women's ready-to-wear; Pennsylvania.

WASHINGTON, D. C.—Gamond Co.; A. Sigmund, women's apparel; Pennsylvania.

WASHINGTON—Robert's; L. B. Block, Fall silk dresses; 1,170 B'way (National Buying Office).

WICHITA, Kan.—Cohn-Hinkel Co.; J. L. Rosenfield, ladies' children's, misses' ready-to wear; 115 W. 30th (Weill & Hartmann).

WILKES-BARRE, Pa.—MacWilliam's; C. D. Frey, ready-to-wear; 334 W. 32d (C. S. Logan).

CITY HALL WAR HITS CONEY

Conieissionaire "Innocent Bystander" in Craig-Riegelmann Row.

Borough President Riegelmann's dispute with Controller Craig over a question of authority has cost Thomas Baker his Coney Island concessionaire, discovered yesterday. He had a pony track in West Tenth Street on property formerly owned by Feltman's. He recently paid the Controller's office $500 for the concession and spent $75 to fix up the plot.

When he reached the place yesterday he found that a fence which he had erected around the track had been removed and the track torn up. He was informed that employes of the Bureau of Highways had removed the track and fence on orders from Mr. Riegelmann. It was explained at the latter's office that the fence had been removed because it encroached upon the street.

When he called at the Controller's office Baker was told, he said, that he should be patient and that the matter would be attended to. Baker explained that when he got the concession it had been with the understanding that there was no question about Controller Craig's right to let him have it.

TAXIS MUST CHANGE COLORS

Eight Thousand Showing Green That Should Show Gray.

Complaints that taxicab owners were charging rates higher than the colors on their meters indicated led A. W. Glatzmayer, Commissioner of Licenses, yesterday to order that the meters on 8,000 of the vehicles be changed from green, the color indicating the lowest rate, to gray. He explained that it would be several weeks before the order became effective, however, because the owners would have to be notified individually.

An investigation covering four months revealed that the 8,000 taxicab owners had been charging 40 cents for the first mile and 10 cents for each additional quarter of a mile. That was the rate established for taxicabs carrying gray meters. The green meters designate a rate of 40 cents for first mile and 10 cents for each additional third of a mile. Commissioner Glatzmayer announced that red, black, gray and green meters designate, respectively, the highest to the lowest-priced machine.

Better Ostrich Feather Demand.

Sales of ostrich feathers held in London during the last two days have developed a decidedly firmer tone, reflecting a stronger demand from buyers, according to cables received yesterday by E. Bluemann & Co. For fair and good wings the top rates reported held were 10 per cent. higher while there was a moderate decline in the market for inferior qualities. The buying from this country was described as good. The improved aspect of the sales is traced to the growing vogue of ostrich feathers as fashion accessories. They are described as sponsoring them strongly. Here they are now being used for dress trimmings, coat collars, negligees and as handbag adornments.

FOR MERCHANDISE FAIR.

Fifty Thousand Buyers Are Expected to Be in Attendance.

The expected eleventh-hour rush for space in the Merchandise Fair has begun, and the few unreserved sections here and there in the Grand Central Palace and the 168th Regiment Armory are being rapidly taken up. For the three days ended last night, 47 new firms were added to the list of exhibitors, a large percentage being among the most important in their respective lines. It is the belief of the Fair Committee that, by the time the big exposition opens next Monday for its ten-day run, practically every available foot of display space will be occupied.

Already a portion of the 50,000 or more buyers expected to attend the fair is in the city. In addition to those representing domestic retail establishments are many from foreign countries, particularly Canada, Mexico and the Central and South American States.

The Grand Central Palace, affording a display area equal to four city blocks, will be the merchandise headquarters for all of the general lines. On various floors will be shown dress fabrics of all kinds, laces, ribbons and draperies, gloves, hosiery, underwear, children's and infants' wear, jewelry, silverware, lamps, glassware, leather goods, toys, notions, toilet accessories and all kinds of housefurnishings.

The lines of ready-to-wear, including dresses, coats, suits, skirts and some lines of children's apparel, will be displayed in the 168th Regiment Armory. This portion of the display will be rounded out by the Fashion Pageant to be held in the Lexington Theatre. The newest Fall fashions will be shown there in a wide range of women's garments, the staging of them being under the direction of Arthur Voegtlin.

BUSINESS NOTES.

The firm of Katz & Wicha, dress manufacturers, has been dissolved. Jack M. Katz is now interested in the new firm of Katz & Knoll, dress manufacturers, at 213 West Thirty-fifth Street. The other member of the firms is Samuel Knoll, formerly head of S. Knoll & Co.

The fourth annual host ride and outing of the Vanguard Company, Inc., makers of knitted outerwear, 11 East Thirty-first Street, will be held on Saturday. The affair will mark the fourth birthday of the business.

Henry Nelson of Nelson & Levene, silk underwear manufacturers, 320 Fifth Avenue, has retired. His interests have been purchased by J. N. Levene, who will conduct the business under his own name.

BUYERS' WANTS.

Fifteen cents per word each insertion.

BOLIVIAS Wanted—All colors, Goff 1000; Dobson 810. Cohen & Edelman, 1,225 Broadway.

BOLIVIAS Wanted—Goff's 1000, all shades; spot cash. Joseph B. Fels Co., 38 West 32d. Longacre 2477.

BOLIVIA Wanted—Haritan's black, navy, brown. Edward Isaacs Co., 116 West 22d.

BOLIVIAS Wanted—21371, 19200, and 16061 brown. Rosenberg Bros., 40 West 25th.

BOLIVIAS Wanted—Open for quantities better quality 1605. Rothblum, 33 West 28th.

CANTON Satin Faced Wanted—Crepe for quantity around 52 or 54. Wehner & Horowitz, 1,140 Broadway, Room 1004.

CANTON Crepe and Crepe-de-Chine Wanted—All shades, any quantity; spot cash. Royal Silk Mills, Madison Square 1788.

CANTON Wanted—Satin face, under $2 yard. M. Kirschner & Sons, 242 West 36th.

CHARMEUSE, Georgette or Any Other Silks Wanted—Any shade; spot cash. Stavisky & Greenstone, 457 4th Av.

CLOTH Wanted—Heavyweights for Fall, plaids. Ace High Sportwear, 92 Bleeker St.

CLOTH Wanted—American 11111 range; all shapes. Max Hyman & Co., 4 Washington Place.

CLOTH Wanted—16062, 1316, 16051, brown, navy. Rosenberg & Davis, Chelsea 8790.

COATS Wanted—Placing quantity orders, also suits better grade. Henry Leary & Son, 213 West 35th.

COATS Wanted—Jobbers placing stock orders on better juniors' coats, 104 West 27th, 1st floor.

COATS Wanted—500 plush and fur trimmed. Watkins 7897.

CREPE-BACK Satin, satin canton, canton crepe and messaline wanted for cash. Licht, 404 4th Av.

CURRYS Wanted—38 inches; Frankenberg and Lawrences; polaires, all colors; must be cheap. Chelsea 9069.

DRESSES Wanted—Large jobber now placing stock orders in new Fall samples popular to highest grade dresses canton, satin canton, crepe satin, charmeuse, poiret twill, tricotine, party and evening dresses and all other Fall materials. Samples 9 to 44. 28 West 33d, 5th floor.

DRESSES Wanted—Out-of-town jobber placing stock orders on high-class silk dresses; new models of better kinds only. Call with samples any morning between 9-12. See Mrs. Ryan, 5th floor, 29 West 30th.

DRESSES Wanted—We pay spot cash for lots, large or small, in canton crepe, crepe de chine and silk dresses in all other materials. Samples 2 to 5 daily, 28 West 33d. 5th floor, or phone Pennsylvania 6300.

DRESSES Wanted—Will place large orders on better kinds of dresses in silks, woolens and velvets for street and afternoon wear; submit samples. Parisian Mfg., 51 E. 25th.

DRESSES Wanted—Looking at silk dresses of the better kind in canton crepe, satin faced canton and Roshanara crepe; bring samples; placing orders. 3d floor, 7 West 30th.

DRESSES Wanted—Large jobber placing stock orders on Fall dresses, satin, cantons, charmeuse and canton; call with samples between 8 and 9. 12 West 32d, 6th floor.

DRESSES Wanted—Large jobber now placing stock orders on poiret twill and silk dresses for Fall. Call with samples, 11th floor, 470 7th Av.

DRESSES Wanted—Jobber placing large stock orders in ladies' crepe dresses. See P. M. Miltes Dress Co., Inc., 11 East 21st St.

DRESSES Wanted—Jobber placing order on Fall styles on stouts and ladies' dresses; bring samples. Leonora Dress Co., 49 West 37th.

DRESSES WANTED—Jobber placing orders on higher grade Fall dresses, silk, poiret twills. Call between 2:30-6. Store, 1123 4th Avenue.

DRESSES Wanted—Jobber placing orders on better grade Fall silk dresses. Kirshman Bros., 1,333 Broadway.

DRESSES Wanted—Placing orders on misses' Fall silk and wool, better grades dresses. See Mr. Leif, 4th floor, 46 West 25th.

DRESSES Wanted—Large jobber placing orders on high-class silk dresses. Jacob J. Kahn & Co., 12 West 32d.

DRESSES Wanted—Jobber placing stock orders on Fall silk dresses; bring samples all day. Superior Dress Co., 35 West 35th.

DRESSES Wanted—Spot cash; highest prices paid for job silks. Pfeme Samuels, Watkins 2879.

DRESSES Wanted—Jobber looking charmeuse, retin canton and cantons, samples, 12th floor, 1,370 Broadway.

DRESSES, Silk. Wanted—Snappy styles, $16.75 to $25. Joseph Heilbron, 1,261 Broadway.

DRESSES Wanted—Jobber placing orders on silk and cloth dresses; call with samples, Marjolaine Dress, 242 West 36th.

DRESSES Wanted—Large dress jobber placing orders on poiret twill and serge dresses. See Kramer, 28 West 33d, fifth floor.

DRESSES Wanted—Silk and cloth, new styles; large jobber placing stock orders. 323 7th Av., 12th floor, 28th St. side.

DRESSES Wanted—Jobber placing orders on Fall styles, silks and cloths. 153 West 37th, 9th floor.

DRESSES Wanted—Placing stock orders on Fall samples, all materials. 116 West 37th, 11th floor, front.

DRESSES Wanted—Jobber placing orders on cloth and silk dresses. Snappy Styles, 148 West 25th, 5th floor.

DRESSES Wanted—Placing orders of better line, silk dresses. 135 West 25th St., 2d floor.

DRESSES Wanted—Latest silk numbers; orders waiting. 116 Madison Av., 4th floor.

DRESSES Wanted—Jobber placing orders on Fall silk dresses; ladies' better grade. 1,164 Broadway, Room 309.

DRESSES Wanted—High-class, all kinds; jobs for cash. Telephone Canal 6322.

DRESSES Wanted—Jobber placing orders on silk dresses. Gerfinkle, 36 West 20th.

DRESSES Wanted—Looking at exclusive silk models only. A. Martin, 38 West 20th.

DRESSES Wanted—Placing orders on silks and cloths. 9th floor, 37 West 39th St.

DRESSES Wanted—Silk and poiret. 116 West 37th, 9th floor.

BUYERS' WANTS—OFFERINGS TO BUYERS

BUYERS' WANTS.

Fifteen cents per word each insertion.

DRESSES Wanted—Jobber buying stouts in silk and cloth, all prices. Call all week, 5th floor, 151 West 36th.

DRESSES Wanted—Snappy silk dresses for misses and ladies. 42 West 53d, 5th floor.

FUR COATS Wanted—For spot cash; sealine trimmed or untrimmed; any quantity. Morningside 0359.

FUR Coats Wanted—Sealine, plain and trimmed; muskrats, marminks and conies; quantity, cash. 218 West 29th, 7th floor.

FURS Wanted—Open for muskrat coats, plain and raccoon, trimmed. 55 West 21st, 5th floor.

FURS Wanted—

LATEST DEALINGS IN REALTY FIELD

Anthony A. Paterno Buys Another West End Avenue Corner Plot.

WILL ERECT BIG APARTMENT

Transaction Involves About $1,000,000—Builders Buy Heights Apartment Site.

As a site for a fifteen-story apartment house Anthony A. Paterno, builder and operator, has purchased the southeast corner of Eighty-fifth Street and West End Avenue.

The property consists of three four-story dwellings occupying a plot 62.2 by 80 feet and is known as 512, 514 and 516. The John Hardman estate sold 514, Mrs. Mary Reilly 516 and Mrs. M. H. Kauth 512.

Possession of the property will be obtained on Oct. 1 next, when the buyer will commence the demolition of the old structures.

The new building, which will represent an investment of about $1,000,000, will contain suites of five and six rooms.

F. V. Calder & Co. and Le Roy Coventry were the brokers in the transaction.

Mr. Paterno, who has been identified with the erection of many big west side apartment houses, is at present completing a nine-story structure on Eighty-fifth Street, between West End Avenue and Riverside Drive.

Builders Buy Heights Site.

In the Washington Heights apartment section the West Eighty-first Street Realty Corporation, E. Brodsky, President, purchased from the Harden estate the three three-story dwellings and vacant plot, 100 by 100 in all, at 529-545 West 157th Street, between Broadway and Amsterdam Avenue.

The property was held at $64,000 and was sold on an all-cash transaction. The buyers intend to improve the site with a nine-story apartment house.

Peter Axelrod, in conjunction with J. Lewine and Max Feldman, was the broker.

DOBBS ESTATE SOLD.

James A. Mears, Builder, Buys Acreage for Subdivision.

One of the largest and most important realty transactions of the year in the Greenacres section of Westchester County was closed yesterday when the Josephine Dobbs property at the corner of Fenimore Road and the New York Post Road, Scarsdale, was sold to James A. Mears, a New York City builder.

The property is the last piece of acreage unsubdivided in the Greenacres section.

Prince & Ripley negotiated the sale.

The old homestead, a ten-room Colonial dwelling, will be altered into a modern country house, and the balance of the property subdivided into about one hundred plots. The property has been in the Dobbs family for several generations. A group of at least ten houses to sell under $20,000 will be started at once. Sewer, water, gas and macadamized roadways will be installed this Summer.

Mr. Mears, who is financing the project, recently completed several large apartment houses in New York City.

PRIVATE HOUSE SALES.

Investor Buys East Side Dwelling, Held at $100,000.

Ennis & Sinnott sold the five-story American basement dwelling at 62 East Fifty-fifth Street to a client of Butler & Baldwin for investment. This property, with a frontage of twenty-six feet on Fifty-fifth Street and which adjoins the corner of Madison Avenue, was held at $100,000.

Leroy Coventry sold for H. B. Harding, 326 West Seventy-seventh Street, a 3½-story dwelling on plot 20 by 100, held at $40,000.

J. M. Kelly Company sold 123 West 122d Street, a private house, 18.9 by 100.11, held at $51,000.

Jacob Goodman purchased from the estate of John J. Hall the three-story dwelling, 250 West 132d Street, on a plot 18 by 100. Ernest T. Bower was the broker in the transaction.

NEWS VENDOR SUSTAINED.

Court Rules War Veteran Can Sell Papers at Subway Kiosk.

A decision of Supreme Court Justice Daniel F. Cohalan that Anthony Malang, a World War veteran rescued from a torpedoed transport in the Irish Sea, may continue to sell newspapers from his stand at the subway kiosk at the northwest corner of Twenty-third Street and Seventh Avenue, was made known yesterday.

Malang was sued by John Sato, owner of a stationery and news store at 205 West Twenty-third Street, who sought an injunction restraining Malang from selling at that corner.

Justice Cohalan ruled that Malang must not sell papers in front of Sato's store or interfere with Sato's customers, but held that the city had a right to issue a permit to him.

$50,000 VERDICT UPHELD.

City Fireman Injured When One-Man Trolley Hit Truck.

Supreme Court Justice Gavegan handed down a decision yesterday upholding a verdict for $50,000 in a suit by Louis E. Christman, a city fireman, against the Union Railway. Christman was thrown from the truck of Company 69 as it was responding to a fire on Jan. 13, 1921, when the truck was struck by a one-man trolley car in the Bronx. The testimony showed that Christman would have been killed when he struck on his head on the curb, but for the fact that his helmet did not fall off. He would have been advanced to the grade of a lieutenant had he not been injured.

The railway asked for a new trial on the ground that the verdict was excessive and because counsel for Christman was permitted to present an issue as to negligence of the trolley company in having a car in charge of only one man.

Ousted Alderman Gets Writ.

George W. Harris, negro Alderman from the 21st District, who was declared elected as a Republican more than a year ago, but has been ousted by the Board of Aldermen on the ground that his Democratic opponent, John William Smith, a negro lawyer, was really elected, got an order from Supreme Court Justice Ford yesterday to test the right of the board to oust him. Justice Ford's order directs the Board of Aldermen to certify to the court in twenty days the grounds upon which they decided Harris was not elected. Harris is a newspaper writer.

THE BROOKLYN MARKET.

Five Fifth Avenue Buildings in $160,000 Deal.

The Berinold Realty Corporation bought five buildings known as 5,502 to 5,512 Fifth Avenue, through I. Blum as broker. The property consists of a four-story corner and four buildings containing stores and two apartments above. They were held at $160,000 and were erected by the Senator Holding Company.

The McInarney-Klinck Realty Company as brokers have sold the three-story brick and limestone business and apartment building located on the east side of Flatbush Avenue, eighty-four feet and nine inches north of Foster Avenue.

The premises have a frontage of twenty feet on Flatbush Avenue, and a depth of 140 feet running through to East Twenty-fifth Street, and known as 1,831 Flatbush Avenue. The premises were sold for Sieve and Hacop Melkonish to a client for investment.

The three-story dwelling on lot 23 by 100 at 47 Berkeley Place was sold by the John Pullman Real Estate Company for James J. McNamara to a New York buyer for occupancy.

J. Lacov sold for the Poldor Building Company, Inc., to Max Brownstein, for occupancy, premises 1,077 East Eighth Street, a one-family brick house with double garage on a plot 40 by 100 in course of construction. It was held at $28,750.

In Bay Ridge, Bulkley & Horton Company has sold to a builder for improvement a plot 75 by 100 on the southerly side of Eighty-seventh Street, 250 feet east of Ridge Boulevard, for J. H. Delaney.

Norman Andersen sold for Hanna C. Ramberg the one-family dwelling with garage, 965 Seventy-first Street, to Oscar Swanson for occupancy; for Karl Scellhorn the six-family apartment house 251 Forty-sixth Street to client for investment; for Agress Berman Building Company the one-family dwelling with garage 220 Eighty-ninth Street to George Wilson.

LEASE WEST SIDE LOFT.

Lessee Will Pay $1,500,000 Rental for Building.

Esther and Daniel S. Dryer leased the six-story and basement loft building at Nos. 221 and 223 West Thirty-seventh Street for a period of sixty-three years. This building is located between Seventh and Eighth Avenues and is adjacent to the Garment Centre, Capitol and Bricken buildings. The lessees are the Co-Ed Dressmakers, Inc., Leo Finkenberg, President. Mr. Finkenberg intends to make a very extensive alteration of the building for the exclusive use of the cloak, suit and dress trade. He will also use part of the building to house his own dress business. The building will be known as the Co-Ed Building. The aggregate rentals will involve about $1,500,000.

The alterations will be completed before the new rental season in February, 1924. Lowenfeld & Luxenberg were the brokers.

PURCHASE LOFT SITE.

Fourteen-Story Building Will Cost $1,000,000.

The Ralstone Realty Company sold the three-story Y. M. H. A. Building, 225-227 West Thirty-fifth Street and A. S. Roberts sold the seven-story elevator apartment at 229 West Thirty-fifth Street. The two parcels form a plot 84.7 by 98.9, upon which the buyers will erect a fourteen-story loft building when present leases expire. The building and land call for an outlay of close to $1,000,000. Leonard P. Hall Co. were the brokers.

Apartment House Buyers.

Premises 59-61 Willett Street were sold by the estate of Thomas Rothman to Davis Papowitz. Sol S. Hauben represented the purchaser. The buildings are 35 feet wide each, and each has two stores and eighteen apartments of three and four rooms. They were held at $75,000.

The premises 60 West 117th Street were sold by Louis Levine to Harris Krakower. Premises are a ten-family apartment house and were held at $35,000. Sol S. Hauben represented the seller.

M. Morgenthau Jr. Company and Everett M. Seixas Company, Consolidated, have sold for the estate of Jonah Wise 437 West Forty-fourth Street, a five-story, store and tenement building, on plot 25 by 100.5, located on the north side of West Forty-fourth Street between Tenth and Eleventh Avenues. The purchaser is the Eleventh Avenue Corporation.

Pomaroli & Merlino have sold for a client of theirs to the Tranel Holding Corporation the five-story apartment house known as 104 West 176th St. It was held at $90,000 and rents for about $14,000. The house contains twenty suites.

B. J. & L. V. Weil, Inc., sold to an investor the northeast corner of Broadway and 143d Street, 100 by 100, a six-story elevator apartment.

J. P. & L. A. Kisling sold for the estate of Louis Branner the southeast corner of St. Nicholas Avenue and 128th Street, a five-story flat with stores on a lot 25 feet 5 inches by 86 feet 6 inches. The same brokers sold for the estate of Thomas Nagle the northwest corner of Fifty-third Street and Ninth Avenue, a five-story triple flat with four stores, on a lot 25 by 100.

Albert Meyrowitz, through A. Fred Silverstone, purchased 16 and 18 East 110th Street, consisting of two five-story flats with stores on the ground floor and suites of six rooms on a floor, plot being 50 by 100 feet.

Realty Notes.

The Title Guarantee & Trust Company loaned on first mortgage to Wynova Building Co., Inc., $200,000, on premises, west side Harrison Avenue, 125 feet south of 180th Street, through to University Avenue. The dimensions of the property are 150 feet on Harrison Avenue and 153.45 feet on University Avenue. A five story tenement is being erected on the plot.

Wm. A. White & Sons have negotiated a first mortgage loan of $42,500 at 5½ per cent. for five years for the White House Realty Company, Inc., on their one story taxpayer at the northeast corner of Seventh Avenue and 126th Street. The property has an annual rent roll of $16,800.

Blakeman Quintard Meyer was associated as broker with Joseph E. Merriam in the sale of the Wheeler estate at Bedford, New York, to H. H. Benkard of New York City. This property is one of the show places of Westchester County, and has been held at $125,000.

Stanley Wolfson was the broker in the recently reported sale of the three three-story dwellings at 140 to 150 West Eighty-second Street, belonging to Transit Commissioner George McAneny. This property, forming a plot of 56 by 102.2 will be improved with a nine-story fireproof apartment with suites of four three-room apartments on a floor.

Frank A. Seaver & Co. sold a 50-foot plot on the south side of Eleventh Street, 38 feet west of Eighth Avenue, for the trustees of the Masonic Hall and Asylum Fund to a client for improvement.

Cameron Estate Sells 125th St. Plot.

Clark T. Chambers, Inc., sold for the estate of A. T. Cameron to a client 413 to 421 West 125th Street, running through to 453 to 459 West 124th Street, a plot having 50 feet frontage on 125th Street and 50 feet on 124th Street and a depth of 200 feet. It is the intention of the new owner to offer the entire plot for resale.

Trinity Adds to Holdings.

Through the purchase of the three-story building at 57 Varick Street, Trinity Church now controls the ownership of the entire triangular block bounded by Varick, Canal and Watts Streets. The parcel, which measures 25 by 100, was acquired from the Ostrander estate, which owned it since 1875. The stated consideration was $22,500.

Gramercy Park Alteration.

Gainor, Van Nostrand & Morrison, Inc., have sold for the estate of John Hone, W. Albert Pease, Jr., agent, 5 Gramercy Park. This house is to be converted into very high class two and three room apartments with elevator. The purchase price was all cash.

BRONX BOROUGH DEALS.

Operator Resells $300,000 Site—New Industrial District.

Nathan Wilson has resold to a syndicate headed by Jacob Friedman the northeast corner of Whitlock Avenue and 149th Street, the three one-story garages now in course of construction, consisting of 40,000 square feet. Philip Polak was the broker in the transaction. It was held at $300,000.

He also sold through George Rosen to the Milo Construction Company, Louis Rabinowitz, President, the northeast corner of Westchester and Elder Avenues, being 80 on Westchester Avenue by 100.23 on Elder Avenue, which will be improved with two-story dwellings. The parcel was held at $50,000.

Mr. Wilson also sold through Edward J. Maier & Co. sixty lots located at 237th Street and Carpenter Avenue, which also takes in a frontage on Bronx Boulevard, to the Crotona Improvement Co. Inc., Louis Leaman, President, and was held at $100,000. The plot will be used for the erection of three factory buildings, as part of the development of the new industrial district.

Harry Cahn, operator and builder, sold to Samuel Weissblum, the newly completed fire-proof garage known as 550-558 East 170th Street, situated between Third and Fulton Avenues, on plot 110 by 169, held at $125,000. L. Schleifer & Co. were the brokers who negotiated the sale.

Shaw & Sanford have sold for the Efficient Building Corporation the northwest corner of Jerome Avenue and Evelyn Place, a two-story garage to be erected on a plot 125 feet on Jerome Avenue by 100 feet on Evelyn Place, which the purchasers will operate as a public garage. Shaw & Sanford recently sold the vacant plot for the estate of Henry Gerken to the Efficient Building Corporation.

John J. Tully purchased from W. Corney the two five-story apartments, consisting of 3 and 4 room apartments on plot 60 by 112, located at 868 to 870 East 162d Street, renting for $18,000 and held at $125,000. These houses were erected by Fred F. French Company and are of high class construction. Alexander Selkin and David Mintz were the brokers who brought about the sale.

William F. Kurz and William Dressler sold for the Windup Realty Company to Willis Avenue Construction Company the block front on 157th Street, Walton and Gerard Avenues, 178 by 202. The property was held at $75,000.

J. Clarence Davies, Inc., sold for Frederick R. and Edith Newbold, executors, to Christina Morra 859 East 164th Street, a two-story frame dwelling on lot 33.4 by 100.

Albert Meyrowitz, represented by A. Fred Silverstone, has bought 3,750 Third Avenue, a five-story new-law apartment house on plot 40 by 100, the building containing stores on ground floor and suites of fours and fives on upper floors.

Jersey City Bank Sold.

The building in which the First National Bank of Jersey City is housed, and of which United States Senator Edward I. Edwards is President, was yesterday sold for $3,300,000 to Senator Edwards, George T. Smith, President of the New Jersey Title, Guarantee and Trust Company, and Edward A. Young. This became known through the filing of a deed at the office of the Hudson County Registrar.

The building, which is ten stories high and has a frontage of 80 feet, is located on Exchange Place. It is 160 feet deep on Hudson Street, running from Exchange Place to York Street. The transaction is one of the largest real estate deals in the history of Hudson County.

Suburban Buyers.

A contract has been entered into for the sale of property owned by Elverton Land Company, in Lakeville, near Great Neck, to the Roana Realty Corporation. The property consists of approximately 134 acres.

While it is not known what the property will be used for, inasmuch as there has recently been organized a new golf club, called the Lakeville Golf and Country Club, Inc., it is believed that one has some relationship to the other and that a group of individuals is organizing a new golf club to be built on this property.

The brokers who brought about the sale were the Baker-Crowell Company, with whom are associated as brokers the Lewis Homes Company.

E. H. Frankfort sold for O. F. and T. England to Elsie Rubinger of Long Beach the brick and stucco dwelling and garage with large plot of ground situated on the easterly side of Oakwood Avenue near West Broadway, Cedarhurst, L. I.

The stone house and grounds, approximately an acre, at 1,178 Warburton Avenue, Yonkers, belonging to the estate of Lorette P. Carleton, have been sold to Anna Ostruk. The property was held at $26,500. Kenneth Ives & Co. were the brokers.

Amsterdam Avenue Corner Sold.

Samuel Kaplan sold to the Carthage Realty Corporation, representing Henry S. Mansfield, the five-story apartment with stores at 701 Amsterdam Avenue, northeast corner of Ninety-fourth Street, on plot 25.8 by 82, held at $90,000. Daniel L. Korn and Maximilian Winston were the sellers.

Sherman & Kirschner sold to an investing client for Jacob Weiner the five-story, single flat on a lot 22 by 100 and designated as 1,642 Madison Avenue. This building has been recently renovated and improved into store property.

Woman Buys Wellington Court.

B. J. and L. V. Weil, Inc., have resold to Rose Wuiff the six-story elevator apartment house known as Wellington Court at the northeast corner of Broadway and 143d Street on a plot 100 by 100. The structure was valued at about $350,000 and returns an annual rental of about $50,000. It is arranged for five families on a floor in suites of from six to eight rooms. The sellers bought the house from Charles Galewski last January.

$200,000 for Mount Vernon Parcel.

Joseph Blank Realty Corporation sold the property located at 16 and 18 South Fourth Avenue, Mount Vernon, for $200,000 for George A. Fennell to Reiss Brothers of the 5-10-25-cent novelty store. This is said to be the biggest price ever obtained in the City of Mount Vernon for a single parcel of business property.

Auction Result.

14 Vesey Street.
JOSEPH P. DAY.

West 191st St., 238, s. s., 261 ft. w. of West End Av., 20x100.11, 5-story dwelling; May B. Shore vs. Gordon D. Miller et al; William Huck Jr. (A.); Edward Bergman (R.); due $20,389.61; taxes, &c., $2,961.40. Adjourned to July 20.

MORTGAGE LOANS.

1st—2nd—3rd
MORTGAGES
Our Policy:
To give the borrower the LARGEST reasonable loan.
To give the buyer a SAFE loan at a fair price.
To deal with both at the SMALLEST COST possible.
"Largest Loans—Quickest Decisions"
SAFE DEED CO
KNICKERBOCKER BUILDING
152 West 42d St. Cor. B'way
6th Floor. Bryant 6223-6224

5% MORTGAGE MONEY 5%
$300,000
MAY DIVIDE OR CHOOSE MANHATTAN PROPERTY. REASONABLE CHARGES.
CHILDS & HUMPHRIES
60 EAST 42 ST. VANDERBILT 6212

REAL ESTATE. REAL ESTATE.

Uptown Offices to Sublet
Sudden decision of large concern to move presents unusual opportunity to secure two entire floors, consisting of
12,000 Square Feet Each
in the 42d Street District. Light on four sides. Unusually fine space.
50 East 42d Street
CUSHMAN & WAKEFIELD, INC.
Murray Hill 7820

TO LET FOR BUSINESS. TO LET FOR BUSINESS.

Store Space in the Pershing Square Building
THE Pershing Square Building has some magnificent retail store space to let, on either the Park Avenue or the 42nd Street side.
But, of course, in view of the stupendous transient and local traffic that surges about this extraordinary location, the paramount question is—
CAN YOU HANDLE THE BUSINESS IF WE DELIVER THE CROWD?!
Representative on Premises
CUSHMAN & WAKEFIELD, INC.
Renting and Managing Agent
50 East 42nd Street
Phone Murray Hill 7820

270 Madison Avenue
100 feet South of 40th Street
A Modern 19-Story OFFICE BUILDING
on a corner plot of 14,220 sq. ft.
to be ready for occupancy on April 1, 1924
For desirable space to suit your requirements apply to
CROSS & BROWN COMPANY
Leasing and Managing Agent
18 East 41st St., New York
Telephone Murray Hill 7100
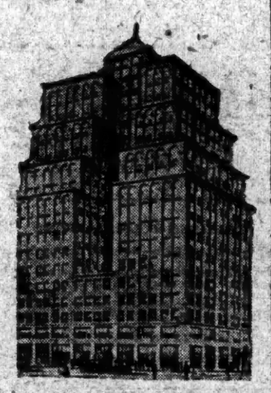

MORTGAGE LOANS.

Make Income Do Double Duty
The capital represented in your rent income can be put to work and earn a double profit for you. Keen business men sell it to me for spot cash and then reinvest, making the income do double duty. Let me give you details.
Phone Fitzroy 3916.
Columbia Trust Building
N. W. Cor. 5th Ave. & 34th St., N. Y.

SPECIAL FUND
$200,000 for Second Mortgages on well-located property in Greater New York.
S. A. ISRAEL
30 Nassau St. Cort. 2673.

REAL ESTATE AT AUCTION.

Established 1886.
1:30 P. M. ON THE PREMISES, RAIN OR SHINE, UNDER TENT, BY ORDER OF
J. Bryon Creamer, Esq.
PUBLIC AUCTION
Regardless of Price
SAT., JULY 21
210 BUNGALOW AND HOUSE LOTS
Many With Water Fronts
For Summer or All Year Homes
BAY SHORE
GREAT SOUTH BAY'S PROGRESSIVE CENTRE, L. I.
The lots front on Saxon Av. and adjoining streets between South Country Road (Merrick Road) and the Bay, with frontage on Orowoc Creek. It is a select residential section. SAILING, BOATING, BATHING, FISHING. Forms 10 Ocean-Bay Shore has fine stores (including chain stores), churches, schools, banks, theatres, low taxes, water rates $6. If desired, all lots may be paid for in
MONTHLY INSTALMENTS
Write, call or phone for Map with Photos.
Jere J. Glover Co., Auctioneers, 189 Montague St., Brooklyn. Phone Main 1234.
Joseph M. May, Agent, 189 Montague St.

REAL ESTATE AT AUCTION.
Special Sales Day
Wednesday, July 25
at 12 o'clock noon, Real Estate Exchange, 14 Vesey St., N. Y. C.
MANHATTAN
54 West 10th Street
5-story thoroughly-up-to-date studio building, well rented, size 22x97.
822 Greenwich Street
with an "L" to 71 Jane Street. 6-story brick dwelling and 3-story brick stable, size 21.1 x 98 x 108 x 20.5.
134 W. 46th St.
5-story stone building, with 2 stores, size 15x100.5.
324 Avenue A
S. E. cor. 20th St.
4-story factory bldg., size 23x95.6.
BRONX
Rhinelander Avenue
S. E. corner of Seymour Avenue, vacant plot 119.34 x 82.95 x 96 x 118.
Write for catalogue
Bryan L. Kennelly, Inc.
Real Estate Auctioneers
149 B'way. Tel. Cort. 1942

REAL ESTATE.
FLOOR FOR RENT APARTMENTS Now or Oct. 1st.
ALAMEDA
255 WEST 84th ST.
N. W. COR. BROADWAY
5-6-6-7 rooms, 1 to 2 baths.
REXFORD
250 WEST 79th.
S. E. COR. BROADWAY
5-6 rooms, 2 baths.
SANFORD
250 WEST 78th ST.
S. E. COR. BROADWAY
5-6 rooms, 2-3 baths.
OWNERSHIP MANAGEMENT
Best residential superintendents or Telephone Lenox 1000

LONG ISLAND—FOR SALE OR TO LET.
IN JAMAICA
On main business thoroughfare, a 5 story brick building is offered for rent, in whole or in part on long term lease at a ridiculously low figure. A splendid opportunity awaits an organization desiring to locate in the geographical centre of Long Island. Owner will alter to suit.
BULKLEY & HORTON CO.,
Bank of Manhattan Bldg.
Phone Jamaica 5400, Jamaica, N. Y.

Special Sale
Hillcrest Park, Jamaica
25 Plots (50 ft. x 100 ft. and over)
fully improved in built-up section, will be sold during the next two weeks at greatly reduced prices.
Small Cash Payment
Will sell on contract or subordinate to building loan mortgage. Your inspection is invited.
Homelawn Crest Realty Corp.,
189th St. & Hillside Ave., Jamaica.
Tel. 4503 Jamaica.

WESTCHESTER—FOR SALE OR TO LET.
Home in the Country
Colonial house, 12 Rooms, 4 Baths, 6 open fireplaces, electric light; 16 acres of land; lawns, gardens, large assortment of trees and shrubs, several acres in apple orchard, berries and fruit; 2 car garage, greenhouse, stable, sheds, etc. Located 1 hour and 20 minutes from Grand Central Terminal; splendid train service. Price $40,000. Further particulars of
Owner, P 386 Times.

REAL ESTATE WANTED.
BUILDER DESIRES PLOT
for apartment house on West Side, 73rd to 106th St., or East Side, west of Lexington Ave., 50th to 92d St. Will act quick. Immediate possession. Write full particulars, R. H., Room 1402, 171 Madison Ave.
CLUB SITE WANTED
Plot between 34th St. & 59th St.
BROKERS PROTECTED
State particulars. Cash no object.
J. C., 137 TIMES.
RETIRED MERCHANT
desires to purchase for investment Manhattan property; avenue property preferable. Will entertain propositions from owners or authorized agents only. Please give all details. R. K., 149 Times.

TO LET FOR BUSINESS.

Built for Better Business
9-11 East 41st St.
THIS superior office building, in the very heart of the city's most select business district, offers just the appointments required by highclass business or professional organizations.
The floors, leasing as units, contain from 2,400 to 3,150 net square feet. Absence of columns provides clear space adaptable for any desired office division. Excellent light and ventilation on three sides.
Inspection Invited
THORNS & FLAUNLACHER, INC.
AGENT
25 WEST 33RD STREET
Telephone Penn. 5341

Lex. Ave. At 59th St.
For Lease on Long Terms
748 Lexington Ave.
Opposite Bloomingdale's
Telephone Mr. H. Weiss
Bloomingdale's, Plaza 5900
59th to 60th St. and Lex. Ave.

"It pays to pay for location."
Don't rent until you've studied this one.
STORES AT COLUMBUS CIRCLE
"One of the Richest Spots in North."
ALSO OFFICES AND SHOWROOMS
Holbrook & Holbrook, 1 Columbus Circle

OFFICES FOR DOCTORS AND DENTISTS
CLUNY PROFESSIONAL BUILDING
133 West 72nd St.
SEE SUPERINTENDENT.
38 East 50th
LARGE GROUND FLOOR, ALSO 2ND FLOOR IN BUSINESS AND PROFESSIONAL SECTION. SHOW WINDOW IF DESIRED. PLAZA 5961.

On the Water
Enjoy daylight evenings, weekends or vacation days on board a motor or sail boat, cabin cruiser or other type. Make a selection for purchase from among those advertised on the Sports Page of The New York Times next Sunday under Boats—Accessories.

APARTMENTS FOR SALE OR TO LET. APARTMENTS FOR SALE OR TO LET.

The Advantages of Acting Now
Decide on your October 1st apartment now. Forego the last minute hurry, and risk of future regret.
The new garden apartments at Jackson Heights are ready for immediate or Fall occupancy. By selecting now you have the widest choice as to floors, and location.
Jackson Heights
New Elevator Garden Apartment Homes
5, 6 and 7 Rooms—2 to 3 Baths
Jackson Heights residents are now enjoying Golf, Tennis, Children's Playgrounds, etc.
Tenant-Ownership Plan—Liberal Terms Social and Business References Required
The Queensboro Corporation Manhattan Office 50 East 42d St. Murray Hill 7017
Jackson Heights Office, 25th St. & Polk Ave.
VISIT JACKSON HEIGHTS TO-DAY
Broadway B. R. T. Subway from any Manhattan Station direct to Jackson Heights. Take Corona train at Queensboro Bridge Plaza.
Interboro Subway to Grand Central Station, transfer to Queensboro Subway (Corona Line) to 13th St., Jackson Heights.
By Motor, 59th St. via Queensboro Bridge, Jackson Ave. (Northern Boulevard) to 13th St., Jackson Heights.
Apartments Open for Inspection Until 8 P. M.

West Side Apartments
349 West 85 St.
Near Riverside Drive
8 Rooms, Bath, $2,200 & $2,400
Hendrick Hudson
611 West 110th St.
Corner Riverside Drive
6 & 8 Rooms, 2 Baths
$2,700 to $3,600
600 West 115 St.
Cor. Broadway.
4 Rooms & Bath
$1,600
345 West 88 St.
Near Riverside Drive
8 Rooms, 3 Baths, $4,800
270 Convent Ave.
Corner 141st St.
3, 4 & 5 Rooms & Bath
$1,200, $1,400 and $1,600
Manchester
255 West 108th St.
Cor. Broadway.
6, 7 & 8 Rooms & 2 Baths
$2,000 to $3,000
Netherland
340 West 86th St.
Near Riverside Drive
5, 6 & 7 Rooms, 1 & 2 Baths
$2,600 to $3,300
2 Rooms & Bath
$1,350 and $1,500
1 Room & Bath
$1,000
150 West 79 St.
Near Amsterdam Ave.
7 Rooms, 3 Baths, $3,500
First Floor Apartment
Lucania
235 West 71st St.
Near Broadway
3, 4 & 5 Rooms, 1 & 2 Baths
$1,800 to $2,800
DETAILED INFORMATION AS TO FLOOR EXPOSURE, WHEN POSSESSION MAY BE HAD, ETC., MAILED UPON REQUEST.
SLAWSON & HOBBS
162 West 72d St. Tel. Endicott 7240

Netherland Hotel
Fifth Avenue and Central Park Plaza at 59th St.
Quiet, Yet Accessible to Every Part of the City
NOW OFFERS ON YEARLY LEASE THE FOLLOWING HIGH-CLASS Attractively Furnished Apartments
Parlor, Bedroom & Bath - - - - $2600 to $5000
3 room suites, 1 or 2 baths - - - - $4500 to $7000
4 room suites, 2 baths - - - - - $6000 to $9000
5 room suites, 2 or 3 baths - - - - - $7500 & Up
Several Desirable Single Rooms Available for Transient Guests.
ATTRACTIVE REDUCTIONS BY WEEK OR MONTH
RESTAURANT UNEXCELLED. PHONE PLAZA 8100

Great Northern Hotel
118 West 57th Street
Adjacent Carnegie Hall and easily accessible to every part of city. Offers the following attractive, newly furnished apartments on yearly lease. Absolutely best value in city.
Parlor, Bedroom & Bath - $2,000
3-room suites, 2 baths - - $3,200
4-room suites, 3 baths - - $4,500
SINGLE AND DOUBLE ROOMS AVAILABLE FOR TRANSIENT GUESTS.
ATTRACTIVE REDUCTIONS BY WEEK OR MONTH.
RESTAURANT UNEXCELLED. PHONE CIRCLE 1000

THE ADMASTON
251 W. 89th St.
N. W. Corner Broadway
5, 6, 7 Rooms
$2200 TO $3600
THE DE SOTA
215 W. 91st St.
N. E. Corner Broadway
4, 5, 6 Rooms
$2000 TO $2750
Immediate Possession Or October 1st.
Byrne & Bowman
30 East 42nd Street Tel. Vanderbilt 2371

TO LET FOR BUSINESS.
Stores
BROADWAY
Northeast Corner 81st Street.
Only suitable for high class retail Shops.
JOSEPH MILNER CO. INC.
585 FIFTH AVENUE
NEW YORK
Telephone Vanderbilt 5600

TO LET FOR BUSINESS. Brooklyn.
45,000 Square Feet
Modern Factory
with
100% Daylight
and all improvements.
Fully sprinklered.
FISHER FOR FACTORIES
160 Remsen St. Main 7700

TO LET FOR BUSINESS.

OFFICES
IN HIGH-CLASS, 10-STORY FIREPROOF BUILDING.
INTERNATIONAL COMMERCE BUILDING
15 Moore Street (and 7 Water Street

New Jersey.

CHAIN STORE OPPORTUNITY
On one of the busiest shopping streets of Paterson, N. J., two large, light, unusually attractive, newly built stores; 85 feet deep each; latest type display windows; suitable for any business, especially apparel; 60-ft. basements included; heat furnished; attractive terms. Apply to
Dr. MENDELSOHN
144 Broadway, Paterson, New Jersey.

APARTMENTS FOR SALE OR TO LET.

160 Riverside Drive
At Cor. 88th Street
Unobstructed View
Occupancy About August 1st
ALL OUTSIDE ROOMS
5-6-7-8
ROOMS—1 TO 3 BATHS
The most modern apartment on the West Side.
Renting Agent on Premises
Slawson & Hobbs
162 W. 72d St. Tel. Endicott 7240
PATERNO & SON CO.,
FRANCIS S. PATERNO, PRES.
OWNERS AND BUILDERS

KEW HALL
COOPERATIVE APARTMENTS
Kew Gardens
16 Minutes via Long Island R.R.
4-5-6-7 Rooms
Ready for Occupancy
Kew Hall Company
101 Park Avenue
Murray Hill 8317

Unfurnished—East Side.

EAST 60TH STREET
100% Co-operative Studio Housekeeping Apartments
4 rooms, 1 bath, $4,000 to $4,800
Monthly operating charges $83.33 to $100.00
50% saving under this plan.
For plans and details,
FRANK L. FISHER CO.,
17 East 42nd St.

940 Park Ave.
CONER 81ST ST.
Modern fireproof, sunny apartments, 7 rooms, 2 baths, $7,000 upwards; 6 rooms (living room 15x30), 2 baths, $6,500; 4 rooms, bath, $1,800 upwards; 3 rooms, bath, $1,200 upwards; all have Keeping apartments. Apply on premises.

6-12 East 58th St.
Overlooking Central Park Plaza
Modern Apartments of 8 Rooms
To Rent, from Oct. 1st.
CRUISHANK COMPANY, 141 B'way

19 E. 57
1 Room & Bath
$1200 per annum
HUBERTH & HUBERTH
2 Columbus Circle. Tel. Circle 5746

"Hoffman Arms"
940 MADISON AVENUE.
Two and six rooms and bath; immediate possession. Also apartments, 3 to 8 rooms, for Oct. 1. Reasonable rents.

Unfurnished—West Side.

The Esplanade
West End Avenue at 74th Street
New York
The Only Strictly Residential Hotel In Town
No transient or seasonal guests
Unfurnished suites only
One or more rooms with superior service
Immediate Possession or October first
MARK RAFALSKY & CO.
Managing Agents
31 EAST 40th STREET
Vanderbilt 2037

166 West 72 St.
Just Off Broadway
3 & 4 Rooms
Modern 12 Story Elevator Bldg.
Housekeeping Apartments
Immediate Possession
Slawson & Hobbs
162 W. 72d St. Tel. Endicott 7240

3 WEST 67TH STREET
Superior housekeeping suites; real kitchens; fine living room, large bedroom in refined home; rents very low; will be improved to suit tenant as an inducement; 9th service; 2 minutes from subway. Phone Butterfield 8125.

MORTGAGE LOANS.
AN out of town insurance company has authoritised us exclusively to solicit applications for first mortgage loans (permanent or building) on New York City property.
Immediate answers given on good applications.
J. L. RYAN CORPORATION,
29 Broadway, Whitehall 1406.
Private funds for 2d mortgages and building loans.

PRIVATE FUNDS FOR FIRST AND SECOND MORTGAGES; also building and permanent loans.
MANHATTAN, BROOKLYN, LONG ISLAND, WESTCHESTER COUNTY AND NEW JERSEY.
KROMER & LINCOLN, INC.,
152 West 42d St. Bryant 6317.

1ST, 2D, 3D MORTGAGES; MONEY IN ANY AMOUNT; LARGEST LOANS, QUICKEST DECISIONS. SAFE DEED COMPANY,
132 West 42d St., cor. Broadway, 4th floor. Bryant 0282-0283.

WE have accepted since Jan. 1 over 150 first and second mortgages on city and suburban properties; proof positive that our terms are right; property examined and acceptance given within three days. Lloyd Winthrop, 141 Broadway.

FIRST MORTGAGE LOANS.
Large and small; quick action.
REASONABLE FEES.
SPOTTS & STARR, INC.
Times Bldg., 42d St. & B'way. Bryant 4000.

FIRST AND SECOND MORTGAGES, large and small; quick decisions.
COLONIAL REALTY CO.,
25 West 43d St. Vanderbilt 6518-6.

FIRST and second mortgage money to loan, any amount, on all types of property; reasonable charges. Alliger & Buck, 160 Broadway, Cortlandt 3101.

UNLIMITED funds available for second and third mortgage loans; building loans; rent assignments. Arco Service, 1,265 Broadway.

SECOND and third mortgages; quick action. MORRIS MORTGAGE CORPORATION, 51 CHAMBERS ST. WORTH 5450.

SECOND Mortgage Money—Have $60,000 to buy second mortgages, real estate holding; act quick. Sappenfield, 125 West 72d.

$1,000 to $10,000 sums loaned on second mortgages anywhere. Call Waldorf, Room 203, 15 Park Row, New York.

FUNDS—Second and third mortgages, rent assignments. Jarvis Co., 21 East 40th St.; 10 to 12, 4:30 to 6.

FIRST and second mortgages, reasonable charges. Duross Co., 261 Broadway, Barclay 5784.

Funds available, 1st & 2ds, city & country. Burke Stous, Inc., 41 E. 42d. Vand. 8015.

GARAGE and theatre loans, special fund; immediate action. Bessart, 505 5th Av.

$20,000 to lend on first mortgage, Harlem property. B 1171 Times Harlem.

1ST AND 2D mortgage money; private fund; immediate. Bessart, 505 5th Av.

MORTGAGE LOANS WANTED.
WANTED—First mortgage, private home; no brokers. Phone Bayside 2186 for appointment morning or evening.

FIRST and second mortgages, property West 80s; value $50,000. W 450 Times.

HOUSES AND ESTATES.
Manhattan For Sale.
12TH ST., 79-82 W.—3-story H. S. dwelling, 22x103.3; price $32,000; easy terms. H. J. SACHS & CO., 38 West 21st St.

19TH ST., 25-27 WEST—Two 4-story dwellings, 50x92, together or separately; possession; easy terms; excellent for alteration; can be bought for less than assessed valuation. H. J. Sachs & Co., 38 West 21st.

58TH, 334 WEST — Four-story. Joseph Rauschkolb, 46 West 46th. Bryant 0253.

68TH, 19 WEST—Remodeled into apartments, nine baths; rentals, $9,000, guaranteed; price $50,000, $10,000 easy payments; $40,000 mortgages; 5½ per cent., 21 years. Address "Owner."

70S, WEST—Four-story and basement, 20 ft. fronts; 15 large rooms, 3 baths; can be bought with only $3,000 cash; unusual bargain. Chas. K. Clisby & Co., 129 West 72d St. Endicott 1718.

77TH, WEST (Near West End Av.)—Attractive modern house, $38,500. Murray Hill 4639.

78TH, 210 WEST—Three-story and basement; price on application. Jos. A. Rauschkolb, 46 West 46th. Bryant 0253.

80TH, WEST—12 rooms, 3 baths, $28,000; cash $5,000. Elberson, 25 West 42d.

85TH ST. (near Central Park)—Four story and basement, perfect condition; electricity; parquet floors, French doors, white enamsled woodwork; price $32,000, $5,000 cash. Chas. K. Clisby & Co., 129 West 72d St. Endicott 1718.

89TH, 4 WEST—Four-story 20-footer; parquet, electricity; bargain; $38,500; 90's; five-story 25-footer, vicinity 5th Av. Holtz Company, 155 West 72d.

88TH ST., WEST—Bargain, 4-story residence; 12 rooms, 3 baths, parquet, electricity; will accept $42,000 cash from responsible purchaser; possession 30 days. M. H. Gaillard & Co., 2,209 Broadway.

90'S (Park Block)—3 and 4 story houses; good condition; easy terms; possession. Kempner & Co., 67 West 90th St.

126TH ST., 18 WEST—Three-story and basement house, all improvements, in good condition; $19,000 for quick action; terms. Rewantree Schley, 151 4th Av.

COLUMBUS AV. Corner (in 90's)—Reasonable price. Kempe & Co., 67 West 90th St.

GREENWICH VILLAGE HOUSES. Good investment; make alteration; $5,500 up; terms. Ames & Co., 26 West 31st St.

ST. NICHOLAS AV., NEAR 145TH. Private dwelling in perfect condition; possession. Cuskley, 147 4th Av.

WEST END AV., 68th and 11 East 92d St., new five-story dwellings; must be sold; bargain. M. Rosenthal, owner, 50 East 42d St.

APARTMENTS FOR SALE OR TO LET.

Unfurnished—West Side.

New Strictly Residential
Hotel Oxford
205 West 88th St.
Near Broadway.
Unfurnished Suites of 1 Room and Bath to 5 Rooms and 2 Baths
Service and Light included.
All apartments have serving pantry equipped with refrigerator, running ice water, basin and electric outlets.
Restaurant with excellent cuisine.
Occupancy Sept. 15th
Apply on premises or to
Lapidus Engineering Corp.,
200 W. 72d St. Phone Endicott 6371

Strathmore
404 Riverside Drive
at 113th Street
Attractively situated behind grass and trees in the most beautiful part of the Drive, this house has unusual view and light. Perfect floor plan, with rooms of unusual size and finish. Plenty of large closets. Apartments 10 and 11 rooms and 3 baths, $4,500 to $6,500.
Owner Management

789 West End Av.
S. W. Cor. 99th St.
Modern 12-story Apartment Building.
5-6 ROOMS; 1 & 3 BATHS
Southern exposure; every conceivable improvement.
Also a very desirable ground floor apartment suitable for
DOCTOR OR DENTIST
now ready for occupancy; may be conveniently used by two physicians or dentists.
Apply to janitor on premises or to
WINFIELD REALTY CO., 1473 B'way
Cor. 42d St. Tel. Bryant 7319

THE ROGER MORRIS
Elevator Apartments
FOUR AND FIVE ROOMS
EVERY MODERN IMPROVEMENT.
400 WEST 160TH ST.
OVERLOOKING POLO GROUNDS.
Near "5" and Broadway Subway Stations.
PHONE WADSWORTH 6700.

58th, 200 WEST
Now leasing, from Oct. 1, unfurnished apartments, from 6 to 9 rooms.
Available for immediate possession, one four-room apartment. Robert Supt.

HOUSES AND ESTATES.
Manhattan For Sale.
FOUND.
A REAL BARGAIN ON MADISON AV., $10,000 BELOW MARKET VALUE; 20x85; RIPE FOR ALTERATION; BROKERS FULLY PROTECTED. SEE MR. PORTER, ROOM 730, 41 EAST 42D ST. MURRAY HILL 0427.

BEAUTIFUL private house, 784 and Madison Av.; modern; 14 large rooms, 4 baths; business; living; exceptional bargain; price $68,000; cost $125,000; liberal terms. MORGAN & VERDON, 746 Madison Av. Rhinelander 9347.

FIVE-STORY ALTERED PRIVATE HOUSE in the Seventies. Can be Purchased at Land Value FOR $10,000 CASH. SLAWSON & HOBBS, 162 West 72d St. Tel. Endicott 7240.

PRINCIPALS ONLY—Closing estate, offer 6-story corner elevator apartment house, Riverside Drive, rent $58,000; 3 walk-ups, Convent Av., rent $63,000; private dwelling, 67th, Brevoort, 250 West 67th.

WEST SIDE PRIVATE HOUSES For Rent or Sale. SLAWSON & HOBBS, 162 West 72d St. Endicott 7240.

NEW BRICK COLONIAL HOUSE. 6 Rooms, Bath, Garage. 439 Adrian Pl. Near Broadway and 225th St.

BUILDERS, ATTENTION! MADISON AV.—40-foot ripe for alteration; bargain. See Mr. Porter, Room 730, 41 East 42d St. Murray Hill 0427.

EXECUTORS' SALE (252 Division St.). Front and rear house, make offer; $4,000-$5,000 cash. Lisiecki, 15 Murray St.

FOR SALE—Many desirable properties on upper west side. Harris Parr, 163 West 72d St.

MUST sacrifice my residence; reasonable offer takes it. M. P., 197 Times.

Manhattan For Rent.
49TH (between 5th and 6th Avs.)—Remodeled house for lease; 15 rooms, 3 baths. Miss Lewis, 17 West 47th St.

93D ST., 170 EAST—Three-story and basement, 20-foot house, $2,000. Rowantree, 151 5th Av. Ashland 7468.

21-YEAR LEASE—MADISON AV., 68th—Fine house for business, alteration; $4,500 net rental; opportunity. Morgan & Verdon, 746 Madison Av. Rhinelander 9347.

TWO houses adjoining to lease, near Riverside; one immediate occupancy, with five baths; other Oct. 1; $300 month; strictly private neighborhood. A 540 Times.

25-ROOM house to lease for furnished rooms for 5 years; good neighborhood; right parties. Information, 27 East 21st, 6th floor.

Brooklyn For Sale.
BENSONHURST BARGAIN.
Nine beautiful rooms, two baths; all modern improvements; lot 26x100; suitable for professional man; this is good; price $13,000; cash $6,000. Sterling Realty Co., 1,504 76th St., Brooklyn. Bensonhurst 5060.

1,087 GATES AV.
AT BROADWAY, BROOKLYN.
2½-story brownstone 2-family brownstone, 20x100, near 4 years, hot water supply; investment or occupancy; immediate sale; brokers protected.

TWO-FAMILY brick house, 12 rooms, 2-car garage; 7 years old; tax exempt; bargain, $18,500. Bryant 0719.

Staten Island For Rent.
STUYVESANT PLACE, 22, ST. GEORGE—5 minutes from ferry; 18 rooms, 2 baths; all improvements; $2,000. Endicott 2013.

Queens County For Sale.
WHITESTONE—6 rooms, detached house; all improvements; steam heat, enclosed porch; conveniently located; $6,500. G 101 Times.

$750 CASH, balance $27 monthly principal, buys beautiful Colonial tax-exempt house, restricted Jamaica section; steam, electricity, parquetry, sun parlor, tile bath; driveway. McNeece, 20 Union Hall St., Jamaica. Phone Jamaica 4195. Open day, evening, Sunday.

Long Island For Sale.
BELLE HARBOR.
An ideal modern home offered at an extremely low price for immediate sale; terms arranged. Beautiful brick house, built only by day's labor about one year ago, never occupied; one block from the ocean; plot 120x100; contains 10 large, airy rooms and 3 baths; of special and artistic design; oak floors; all distinctive and extremely attractive fixtures made especially for this house; spacious sun porch, cozy sleeping porch, billiard room; garage; ready for immediate occupancy; can be purchased at cost of reproduction; inspection by appointment only. CHAS. B. VAN VALEN, INC., Sole Agent, 110 William St., New York. Beekman 6000.

BELLEROSE, L. I.—Dutch Colonial house, six rooms, bath, pantry, breakfast nook and glassed-in porch; oak floor in living and dining rooms, real fireplace, gas range, electric lights, steam heat, room for garage and garden; plot 50x100; one-half block from station, four blocks from trolley; price $8,900; first mortgage $4,000. For sale by E. W. Mills, 195 Verbena Av., Builder, Floral Park, N. Y.

BROADWAY-FLUSHING.
Price $12,500, cash $2,000; beautiful new stucco houses; tax exempt; all modern improvements; plot 40x100; finest restricted residential section; six rooms, tiled bath, pantry; sewer connection; open fireplace; driveway; asbestos roofing; copper leaders and gutters, parquet floors, fully decorated. PARADO HOMES CORPORATION, Builders. 28th St., corner Cypress Av. Tel. Flushing 5020.

BROADWAY-FLUSHING.
Best location, 3 minutes from station, new Colonial, tax-exemption, centre hall and other styles; 8 and 9 rooms, 2 baths, extra breakfast room, enclosed, heated, living-room porch; garage; good-sized plot; $15,000; easy terms. S 641 Times Downtown.

FLORAL PARK—35 minutes, 6-room house; all improvements, sun parlor, open porch, tile bath open fireplace, two-car garage; $7,000; reasonable terms. Wetzel, 25 West 42d. Longacre 9719.

FREEPORT—Bungalows, four rooms and bath, $3,000; others, four to eight rooms, $4,000 to $12,000. John J. Randall Co., Freeport, N. Y.

GARDEN CITY—Colonial 10-room house, perfect condition; sale. Murray Hill 8814.

GREAT NECK, DOUGLASTON, BAYSIDE. Our listings of superior homes are very complete. Let us know your requirements. I. T. McKNIGHT, 22 EAST 33D ST. Madison Square 3540. Great Neck 222.

GREAT NECK—Beautiful all-year home for sale or rent; eight rooms, two baths; steam heat, gas, electricity; open fireplaces, porches, spacious ground; shade and fruit trees, garage. Vanderbilt 1236.

HUNTINGTON—High ground, near school, village centre and trolley; plot 60x125; six room house, bath, heat and electric lights; price $5,250, $500 cash; snap, act quick. Chas E. Sammis, Jr., Huntington, L. I. Tel. Hunt 435.

LYNNBROOK HOME—$7,250.
New 6-room cottage, bath, steam, gas, electricity, concrete cellar, porches; select neighborhood; concrete street; cash $1,500. O'Connor, Inc., 47 Atlantic Av.

ROCKVILLE CENTRE—Dainty new Dutch Colonial, 6 rooms, bath; hardwood floors, open fireplace, all improvements; special $8,200; wide variety of houses, $6,500 upward.
JOHN A. POWER, INC.,
229 West 42d St. Bryant 5070.
55 Front St., Rockville Centre. Phone 1783.
Opposite station. Open Sundays.

ROSEDALE, L. I.—Sale or rent, tax exempt, 6 rooms and tile bath, all improvements; near trolley and railroad station; glass enclosed porch; plot 40x100. Ocean Av. V. Alagia.

GREAT BARGAIN ON SOUTH SHORE—30-ACRE FARM.
One of the most charming, old-fashioned farm houses on the South Shore; southern exposure; 30 acres of land; house consists of 7 rooms and bath, heat, all improvements; garage, and shingled barn and other buildings; very convenient for commuting; sacrifice, with $5,000 cash; price $15,000.
GEORGE E. WHEELER,
15 Railroad Av. Opposite Depot. Open Daily and Sunday.
PHONE 436 FREEPORT.

PERFECT LITTLE HOME.
One of the most attractive little homes we ever listed; built and occupied by the owner; Colonial type, centre hall; tiled bath, tiled kitchen; finest fixtures, decorations; six rooms; sun parlor, fireplace; garage; dainty in all appointments; corner plot, 60x100; beautiful garden; complete in every detail; only $12,500. F. W. Scott & Co., 209 Fulton St., Jamaica. Phone 0079 Jamaica.

NEW six-room house in a restricted community, on plot 40x125; hardwood floors, tile bath, sun parlor; ready to walk into; selling at cost to advertise; only 35 minutes from Broadway; 500 feet from electric station Long Island Railroad. Phone Fitzroy 2356. M. J. BOUCHIER, 47 West 34th St., Room 1132, New York City.

$600 DOWN.
A most interesting old place at Centerport, only mile from station and shore; property one acre; old house of ten rooms, surrounded by huge trees, apple orchard, garden; immediate possession; full price $3,700. Francis B. Ruland, 47 West 34th St. Fitzroy 6085.

LOTS.
Must sell 2 lots, sacrifice, at Broadway, Flushing; all improvements, beautiful surroundings; easy terms. Particulars, O. Brannan, 2 North 20th St., Flushing, or John McAuley, 32 Broadway, N. Y. City.

MUST BE SOLD—Attractive California bungalow taken to on foreclosure; 5 rooms, bath, improvements; located 5 minutes from station in charming community; no reasonable offer refused. W 289 Times.

SUBURBAN homes $5,000 to $50,000; owners' low prices; several brand new; 20 minutes to hour out. Illustrated catalog free. E. A. Strout, Inc., 150 North Nassau St., N. Y. C.

New York State For Sale.
ATTRACTIVE, commuter's home; 7 rooms, garage, beautiful grounds, Oratamin, Bluevelt, N. Y.

New Jersey For Sale.
CRANFORD, NEW HOUSE, $6,500.
Easy terms; fully improved street; large plot; steam heat, hardwood floor, tiled bath; near station, school.
HOWARD C. Lincoln Av. Cranford.

RAMSEY—Four minutes' walk from station; new 8-room house, 4 sleeping rooms and sun parlor; all improvements; shade and sidewalks; restricted residential section. J. D. Post, Box 31, Ramsey.

RIDGEFIELD PARK—COME OUT TODAY!
Six rooms, bath; gas, electricity; glass-enclosed porch; screens, shades, &c.; perfect condition; large plot; paved street; excellent neighborhood; only $4,500; only $1,000; photo on request. John A. Baldwin, Opp. 18th.

RIDGEWOOD—Solve your home problem now instead of Sept. 1; good bargains in house for sale or rent. Bedell, 80 West Broadway, New York.

ARTISTIC semi-bungalow, with large, shaded plot; excellent location, completely express commuting depot and schools; six rooms and bath, steam heat and all improvements; $9,800. Buckley Wheeler, Ridgewood, N. J.

SUBURBAN homes $5,000 to $50,000; owners' low prices; several brand new; 20 minutes to hour out. Illustrated catalog free. E. A. Strout, Inc., 150 North Nassau St., N. Y. C.

AT MOUNTAIN STATION (South Orange)—Fine Colonial house, 8 rooms and 2 baths, garage; price $21,500, rent $150. O. G. Thompson, 225 4th Av., N. Y. Telephone Gramercy 7323.

ALL-YEAR BUNGALOW, $3,450; cash $950; five rooms, bathroom, hot water heat, electricity, gas; hills Northern Jersey; 40 minutes train. Asahel Chapin, 52 Broadway.

FIVE-ROOM HOUSE, 1 acre; fruit trees, strawberry; situated in Ludlow, N. J.; price $900. J 699 Times Downtown.

HOUSES AND ESTATES.
Long Island For Sale.
A BARGAIN AT BROADWAY-FLUSHING—New centre hall, Colonial, 7 rooms; decorations, tiled bath and tiled kitchen; enclosed heated living room porch; corner plot, 40x100; 6 minutes from station; tax exemption; price $12,500; $3,000 down, balance like rent. F. H. Reeve, Inc., Broadway-Flushing, at railroad station, Flushing 3823.

Long Island For Rent.
ATTRACTIVE bungalow, six rooms, bath; elegantly furnished; North Shore; beautiful surroundings; ½ acre ground, lawns, trees, flowers. Endicott 1651.

Westchester County For Sale.
BRONXVILLE.
7 ROOMS AND 2 BATHS.
An ideal home overlooking the parkway and higher than the Gramatan; prewar construction; excellent condition; completely equipped; immediate occupancy; cash of special interest.
BURKE STONE, INC., BRONXVILLE 1490.

CHAPPAQUA—Six-room cottage on four acres land; woods and brook; 2 miles station; $8,500. Anne F. Moehlenpah, 505 5th Av. Murray Hill 7313.

CHESTER HILL, Mount Vernon (Near Bailey Country Club)—Owner wants offer on beautiful stucco home, eight rooms, three baths; sun parlor; two-car garage; plot 81x101; all modern improvements; asking price $25,500. Telephone Hillcrest 5106W.

AT LARCHMONT—Modern, prewar built, well constructed dwelling, seven rooms, bath, hot water heat; all conveniences; garage; lot 50x100; in residential section, convenient to depot; price $13,500. Tel. Fred'k P. Boehm, at Railroad Station Larchmont 410.

LARCHMONT.
Cottage, 6 rooms, tiled bath, attic, $12,600.
Stucco, 7 rooms, tiled bath, $14,000.
Colonial, 7 rooms, tiled bath, $15,500.
WOODFORD DEMING, 41 Post Road, Larchmont Tel. 463.

MOUNT VERNON—Delightful home, stucco over hollow tile; exclusive section; living room, dining room, sun parlor, kitchen, washroom, 3 master bedrooms, bath; third floor, maid's room, bath; hardwood floors, hot water heat; plot 75x100. Chauncey B. Griffen, 18 East 41st. Tel. Murray Hill 3826.

MOUNT VERNON.
Biggest bargains in one and two family houses; all prices; terms to suit.
J. BLANK REALTY CORP.,
3 So. 5th Av. Tel. Hillcrest 5718.

MOUNT VERNON—Two-family houses of the better class, new, with latest improvements; one floor pays all expenses; prices $18,000-$30,000; suitable terms. Beiles, 66 Irving Pl. (18th), New York.

OSSINING-ON-HUDSON—Ten rooms, gas, electricity, garage; large plot; river views; near station; bargain; post, 8400 Longacre.

PELHAM—New stucco house, 7 large, sunny rooms, open fireplace, tiled bath, oak floors, built in garage; high location, $15,000; make offer; fine house with six bedrooms; decorated, screened; instantaneous heater; parquet floors; vacuum cleaner on all floors; fruit trees; wonderful rose garden; 100 rose trees, hot water supply; investment or occupancy; immediate sale; brokers protected.

TWO-FAMILY brick house, 12 rooms, 2-car garage; 7 years old; tax exempt; bargain, $18,500. Bryant 0719.

Staten Island For Rent.
STUYVESANT PLACE, 22, ST. GEORGE—5 minutes from ferry; 18 rooms, 2 baths; all improvements; $2,000. Endicott 2013.

Queens County For Sale.
WHITESTONE—6 rooms, detached house; all improvements; steam heat, enclosed porch; conveniently located; $6,500. G 101 Times.

$750 CASH, balance $27 monthly principal, buys beautiful Colonial tax-exempt house, restricted Jamaica section; steam, electricity, parquetry, sun parlor, tile bath; driveway. McNeece, 20 Union Hall St., Jamaica. Phone Jamaica 4195. Open day, evening, Sunday.

Long Island For Sale.
BELLE HARBOR.
An ideal modern home offered at an extremely low price for immediate sale; terms arranged. Beautiful brick house, built only by day's labor about one year ago, never occupied; one block from the ocean; plot 120x100; contains 10 large, airy rooms and 3 baths; of special and artistic design; oak floors; all distinctive and extremely attractive fixtures made especially for this house; spacious sun porch, cozy sleeping porch, billiard room; garage; ready for immediate occupancy; can be purchased at cost of reproduction; inspection by appointment only. CHAS. B. VAN VALEN, INC., Sole Agent, 110 William St., New York. Beekman 6000.

BELLEROSE, L. I.—Dutch Colonial house, six rooms, bath, pantry, breakfast nook and glassed-in porch; oak floor in living and dining rooms, real fireplace, gas range, electric lights, steam heat, room for garage and garden; plot 50x100; one-half block from station, four blocks from trolley; price $8,900; first mortgage $4,000. For sale by E. W. Mills, 195 Verbena Av., Builder, Floral Park, N. Y.

BROADWAY-FLUSHING.
Price $12,500, cash $2,000; beautiful new stucco houses; tax exempt; all modern improvements; plot 40x100; finest restricted residential section; six rooms, tiled bath, pantry; sewer connection; open fireplace; driveway; asbestos roofing; copper leaders and gutters, parquet floors, fully decorated. PARADO HOMES CORPORATION, Builders. 28th St., corner Cypress Av. Tel. Flushing 5020.

BROADWAY-FLUSHING.
Best location, 3 minutes from station, new Colonial, tax-exemption, centre hall and other styles; 8 and 9 rooms, 2 baths, extra breakfast room, enclosed, heated, living-room porch; garage; good-sized plot; $15,000; easy terms. S 641 Times Downtown.

FLORAL PARK—35 minutes, 6-room house; all improvements, sun parlor, open porch, tile bath open fireplace, two-car garage; $7,000; reasonable terms. Wetzel, 25 West 42d. Longacre 9719.

FREEPORT—Bungalows, four rooms and bath, $3,000; others, four to eight rooms, $4,000 to $12,000. John J. Randall Co., Freeport, N. Y.

GARDEN CITY—Colonial 10-room house, perfect condition; sale. Murray Hill 8814.

GREAT NECK, DOUGLASTON, BAYSIDE. Our listings of superior homes are very complete. Let us know your requirements. I. T. McKNIGHT, 22 EAST 33D ST. Madison Square 3540. Great Neck 222.

GREAT NECK—Beautiful all-year home for sale or rent; eight rooms, two baths; steam heat, gas, electricity; open fireplaces, porches, spacious ground; shade and fruit trees, garage. Vanderbilt 1236.

HUNTINGTON—High ground, near school, village centre and trolley; plot 60x125; six room house, bath, heat and electric lights; price $5,250, $500 cash; snap, act quick. Chas E. Sammis, Jr., Huntington, L. I. Tel. Hunt 435.

LYNNBROOK HOME—$7,250.
New 6-room cottage, bath, steam, gas, electricity, concrete cellar, porches; select neighborhood; concrete street; cash $1,500. O'Connor, Inc., 47 Atlantic Av.

ROCKVILLE CENTRE—Dainty new Dutch Colonial, 6 rooms, bath; hardwood floors, open fireplace, all improvements; special $8,200; wide variety of houses, $6,500 upward.
JOHN A. POWER, INC.,
229 West 42d St. Bryant 5070.
55 Front St., Rockville Centre. Phone 1783.
Opposite station. Open Sundays.

ROSEDALE, L. I.—Sale or rent, tax exempt, 6 rooms and tile bath, all improvements; near trolley and railroad station; glass enclosed porch; plot 40x100. Ocean Av. V. Alagia.

GREAT BARGAIN ON SOUTH SHORE—30-ACRE FARM.
One of the most charming, old-fashioned farm houses on the South Shore; southern exposure; 30 acres of land; house consists of 7 rooms and bath, heat, all improvements; garage, and shingled barn and other buildings; very convenient for commuting; sacrifice, with $5,000 cash; price $15,000.
GEORGE E. WHEELER,
15 Railroad Av. Opposite Depot. Open Daily and Sunday.
PHONE 436 FREEPORT.

PERFECT LITTLE HOME.
One of the most attractive little homes we ever listed; built and occupied by the owner; Colonial type, centre hall; tiled bath, tiled kitchen; finest fixtures, decorations; six rooms; sun parlor, fireplace; garage; dainty in all appointments; corner plot, 60x100; beautiful garden; complete in every detail; only $12,500. F. W. Scott & Co., 209 Fulton St., Jamaica. Phone 0079 Jamaica.

NEW six-room house in a restricted community, on plot 40x125; hardwood floors, tile bath, sun parlor; ready to walk into; selling at cost to advertise; only 35 minutes from Broadway; 500 feet from electric station Long Island Railroad. Phone Fitzroy 2356. M. J. BOUCHIER, 47 West 34th St., Room 1132, New York City.

$600 DOWN.
A most interesting old place at Centerport, only mile from station and shore; property one acre; old house of ten rooms, surrounded by huge trees, apple orchard, garden; immediate possession; full price $3,700. Francis B. Ruland, 47 West 34th St. Fitzroy 6085.

LOTS.
Must sell 2 lots, sacrifice, at Broadway, Flushing; all improvements, beautiful surroundings; easy terms. Particulars, O. Brannan, 2 North 20th St., Flushing, or John McAuley, 32 Broadway, N. Y. City.

MUST BE SOLD—Attractive California bungalow taken to on foreclosure; 5 rooms, bath, improvements; located 5 minutes from station in charming community; no reasonable offer refused. W 289 Times.

SUBURBAN homes $5,000 to $50,000; owners' low prices; several brand new; 20 minutes to hour out. Illustrated catalog free. E. A. Strout, Inc., 150 North Nassau St., N. Y. C.

New York State For Sale.
ATTRACTIVE, commuter's home; 7 rooms, garage, beautiful grounds, Oratamin, Bluevelt, N. Y.

New Jersey For Sale.
CRANFORD, NEW HOUSE, $6,500.
Easy terms; fully improved street; large plot; steam heat, hardwood floor, tiled bath; near station, school.
HOWARD C. Lincoln Av. Cranford.

RAMSEY—Four minutes' walk from station; new 8-room house, 4 sleeping rooms and sun parlor; all improvements; shade and sidewalks; restricted residential section. J. D. Post, Box 31, Ramsey.

RIDGEFIELD PARK—COME OUT TODAY!
Six rooms, bath; gas, electricity; glass-enclosed porch; screens, shades, &c.; perfect condition; large plot; paved street; excellent neighborhood; only $4,500; only $1,000; photo on request. John A. Baldwin, Opp. 18th.

RIDGEWOOD—Solve your home problem now instead of Sept. 1; good bargains in house for sale or rent. Bedell, 80 West Broadway, New York.

ARTISTIC semi-bungalow, with large, shaded plot; excellent location, completely express commuting depot and schools; six rooms and bath, steam heat and all improvements; $9,800. Buckley Wheeler, Ridgewood, N. J.

SUBURBAN homes $5,000 to $50,000; owners' low prices; several brand new; 20 minutes to hour out. Illustrated catalog free. E. A. Strout, Inc., 150 North Nassau St., N. Y. C.

AT MOUNTAIN STATION (South Orange)—Fine Colonial house, 8 rooms and 2 baths, garage; price $21,500, rent $150. O. G. Thompson, 225 4th Av., N. Y. Telephone Gramercy 7323.

ALL-YEAR BUNGALOW, $3,450; cash $950; five rooms, bathroom, hot water heat, electricity, gas; hills Northern Jersey; 40 minutes train. Asahel Chapin, 52 Broadway.

FIVE-ROOM HOUSE, 1 acre; fruit trees, strawberry; situated in Ludlow, N. J.; price $900. J 699 Times Downtown.

HOUSES AND ESTATES.
New Jersey For Sale.
ACTUAL COST TO CONSTRUCT.
Beautiful six-room and bath home on plot 50x200; $1,000 down, balance monthly; this home is a real bargain, situated at Brooklake Park, twenty miles of Madison, N. J. National House and Farm Assn., 120 Liberty St., New York. 724 Branford Place, Newark.

HOMES IN NEW JERSEY.
ELABORATE, PRETENTIOUS, MODEST HOMES, ESTATES, PLOTS; EXCEPTIONAL OPPORTUNITIES.
HOME-SEEKERS SERVICE COMPANY.
154 Nassau St. Beekman 4636.

$8,000, WORTH $10,000.
An 8-room house, electricity, gas, steam heat; fruit and shade trees; near station in Maywood. Anne F. Moehlenpah, 505 5th Av., Murray Hill 7513, or 663 Maywood Av., Maywood.

New Jersey For Rent.
FREE list of houses for sale and rent; Wm. Van Winkle Co., Rutherford, N. J.

Connecticut—New England For Sale.
CONNECTICUT—Small farms, homes, tea rooms, $1,150 up; within 2 hours; liste sent. Farmas, 1,265 Broadway, Room 1002.

AT WESTPORT.
A most unusual water farm, two rivers run through it; 25 acres and good old New England farmhouse standing in a group of majestic hemlocks; $15,000. John Crawford, 7 East 42d St.

SUBURBAN homes $5,000 to $50,000; owners' low prices; several brand new; 20 minutes to hour out. Illustrated catalog free. E. A. Strout, Inc., 150 North Nassau St., N. Y. C.

AT LARCHMONT—Modern, prewar built, well constructed dwelling, seven rooms, bath, hot water heat; all conveniences; garage; lot 50x100; in residential section, convenient to depot; price $13,500. Tel. Fred'k P. Boehm, at Railroad Station Larchmont 410.

LARCHMONT.
Cottage, 6 rooms, tiled bath, attic, $12,600.
Stucco, 7 rooms, tiled bath, $14,000.
Colonial, 7 rooms, tiled bath, $15,500.
WOODFORD DEMING, 41 Post Road, Larchmont Tel. 463.

MOUNT VERNON—Delightful home, stucco over hollow tile; exclusive section; living room, dining room, sun parlor, kitchen, washroom, 3 master bedrooms, bath; third floor, maid's room, bath; hardwood floors, hot water heat; plot 75x100. Chauncey B. Griffen, 18 East 41st. Tel. Murray Hill 3826.

MOUNT VERNON.
Biggest bargains in one and two family houses; all prices; terms to suit.
J. BLANK REALTY CORP.,
3 So. 5th Av. Tel. Hillcrest 5718.

MOUNT VERNON—Two-family houses of the better class, new, with latest improvements; one floor pays all expenses; prices $18,000-$30,000; suitable terms. Beiles, 66 Irving Pl. (18th), New York.

OSSINING-ON-HUDSON—Ten rooms, gas, electricity, garage; large plot; river views; near station; bargain; post, 8400 Longacre.

PELHAM—New stucco house, 7 large, sunny rooms, open fireplace, tiled bath, oak floors, built in garage; high location, $15,000; make offer; fine house with six bedrooms; decorated, screened; instantaneous heater; parquet floors; vacuum cleaner on all floors; fruit trees; wonderful rose garden; 100 rose trees, hot water supply; investment or occupancy; immediate sale; brokers protected.

PELHAM—HIGH ELEVATION, big plot, Colonial home, snappy exterior, 7 big rooms, 2 baths, slate porch, garage; worth $20,000. Reduced to $18,500 for quick sale. Thomas J. Good, Pelham Manor, N. Y. Tel. 5845 Pelham.

PELHAM MANOR—Will sell below cost artistic house, one year old, containing 7 rooms, 3 baths, 2 porches and garage; plot 100x125; near station, Sound and Country Club; new screens, awnings, thermostat, ice box, range, &c., thrown in; rare opportunity for quick buyer. Murray R. Parks, 1,315 Fahamdale Av., Pelham 4743.

AT PELHAM MANOR.
FOR RENT OR FOR SALE.
Beautiful stucco home, 9 large rooms, 3 baths; garage; all modern appointments; large plot; owner will sell at sacrifice. F. Murphy, 400 Wolf's Lane, Pelham Manor. Telephone Pelham 1371.

PLEASANTVILLE—Only hour to New York; beautifully furnished bungalow home, 5 rooms and bath, stone fireplace, screened porch; on good elevation; plot 150x100; large lawn; 4 apple

APARTMENTS TO LET.

Furnished—West Side.

882D, 208 WEST (at Times Square)—Hotel Seymore; 1-2-3 room suites, private bath; newly decorated; nicely furnished; full hotel service. Special summer rates for permanency. Inspection invited.

407TH, 241 WEST (HILDONA COURT)—Elevator apartments of two and three rooms and bath, showers, kitchen, kitchenette; all newly furnished and decorated; $20 to $30 weekly. Longacre 3590.

407TH, 71 WEST—Two rooms, bath, kitchenette; Summer rates. Kelly, Circle 1400.

407TH, 147 WEST—Homy little apartment, completely furnished; one large room, kitchen, bath; gas and electricity; elevator; reasonable. Mlnert, Apt. 7, 5th floor.

407TH, 22 WEST—Sublet beautifully furnished apartment; 2 rooms, bath, kitchenette; reduced rate for Summer shown 11-5.

407TH, 66 WEST—Attractive entire second floor, lease October, year. Bryant 10107.

407TH ST., 74 WEST—Finely furnished two-room-and-bath apartment; every convenience; large gas stove; private telephone; $75.

407TH (between 8th-9th Avs.)—Cool, attractive living room, 2 bedrooms, kitchenette, bath, piano; Victrola; reasonable. Circle 0649.

407TH—Apartment, two rooms, kitchenette, bath; $100; piano. Elberson, 25 West 424.

411ST ST., 22 WEST—Apartment hotel, sublet single rooms with bath; also two and three rooms; references required.

423D ST., 101 WEST—Lady wishes to share 2-room, bath and kitchenette elegant apartment with refined lady; references essential. Murray Hill 7513. Miss B.

455D, 58 WEST—Beautifully furnished two rooms, bath, kitchen; $90; less than unfurnished rental. See Superintendent or Morgan & Verdon, 146 Madison Av. Rhinelander 9047.

54TH ST. AND 7TH AV.—Six all outside rooms, southwest exposure, attractively and fully furnished, including linen, silver, piano and Victrola, at $200 month, including gas, electricity and laundry. Phone Circle 0240.

54TH, 203 WEST (HOTEL HARDING)—SUMMER RATES; room, bath, $21 week up; two-room suite, consisting parlor, bedroom, bath, $30 week; also sublet four-room suite, $200 month; restaurant. Circle 2800.

54TH, 203 WEST (HOTEL HARDING)—SUBLET to Oct. 1, four-room suite; all outside, sunny rooms, $200 per month; restaurant, home cooking. Circle 2500.

54TH ST. AND BROADWAY (HOTEL CUMBERLAND)—PARLOR, BEDROOM, BATH TO SUBLET; $35 PER WEEK.

57TH, 147 WEST—Will rent my suite of two rooms and bath at a big concession until the 1st of October, or by the month; hotel service. Phone Circle 3971. Dunham.

66TH, 165 WEST—Handsome, large, cool living room, bedroom, bath, kitchenette, $8.

66TH ST., 208 WEST, HOTEL THORNDYKE.
VERY ATTRACTIVE TWO-ROOM SUITE WITH PRIVATE BATH, SPECIALLY LOW RATES; FULL HOTEL SERVICE.

67TH, 200 WEST—Studio apartment, large living room, bedroom, kitchenette; reduced for balance of Summer. Mrs. Rowe, Apt. 31B.

67TH ST., 118 WEST (GREAT NORTHERN HOTEL)—PARLOR, BEDROOM, BATH TO SUBLET; $40 PER WEEK.

67TH ST., 240 WEST—2, 3 rooms and bath; maid and valet service; $25 weekly; special monthly rates; references.

67TH—Elevator apartment, five rooms, bath; piano; $135. Elberson, 25 West 424.

69TH, 38 WEST—Sublet, overlooking Park, two and three room, kitchenette apartments; special rates; one month or year.

81ST, 10 WEST (corner of Broadway, Hotel Pasadena)—Beautifully furnished one and two rooms, suites, with private bath; overlooking Central Park; $30 week; $100 to $900 monthly. Phone Columbus 7127.

86TH, 155 WEST (subway)—5 attractive rooms; electricity; modern improvements; $20 weekly.

89TH, 66 WEST—LUXURIOUSLY FURNISHED, ENTIRE PARLOR FLOOR; PRIVATE BATH; SEPARATE KITCHEN; WEEKLY OR MONTHLY RATES.

89TH, 11 WEST—Three large rooms, kitchenette, bath; excellent business, living; telephone.

89TH—Elevator apartment, 3 rooms, bath; sacrifice, $85. Elberson, 25 West 424.

106—Everywhere inspected apartments reduced. Houghton Company, 132 West 72d. Endicott 0280.

107TH, 223 WEST—Small apartment, 1 large room, kitchen; reasonable.

115TH, 31 WEST (NOW HOTEL JOYCE)—ONE, TWO ROOM SUITES; $12.50 WEEKLY UP.

72D ST., 212.
If you want a charming apartment for two or more people call Endicott 8524.

122D, 118 WEST (HOTEL EARLTON)—VERY DESIRABLE TWO ROOMS, BATH; FULL HOTEL SERVICE; RESTAURANT; WEEKLY; MONTHLY; SUMMER RATES.

122D, 42 WEST (Royalton Apartment Hotel)—Attractively furnished 2-room suite, bath; hotel service; restaurant; by month or year, from $100 per month up. Endicott 7941.

125TH, 18 AND 20 WEST—LUXURIOUSLY FURNISHED 1-2 ROOMS, KITCHENETTE SUITES; COMPLETE HOUSEKEEPING; SUMMER RATES.

73D, 43 WEST—Small finely furnished apartment; grand piano. Call 10 to 5. Govern.

73D, 58 WEST—Beautiful one, two room apartments, bath, kitchenette; $15-$20.

74TH, 164 WEST—Clean, cool and comfortable rooms, by the week or month; Summer prices; hotel service. Endicott 3290.

74TH, 103 WEST—Two-rooms, with kitchen, bath; other rooms; Summer rates.

74TH—Apartment, 7 rooms, 2 baths, piano; $135. Elberson, 25 West 424.

75TH, 234 WEST (near Broadway)—Front apartment; 2 rooms, kitchen, private bath; $20; phone, electricity; beautifully decorated, remodeled building.

76TH ST., 166 WEST (Hotel Emerson)—Two apartments to sublet; also room and bath; $75 per month.

76TH, 226 WEST (cor. B'way)—2, 3 rooms, kitchenette, bath, electricity, elevator; phone; reasonable.

76TH—Beautifully furnished four-room elevator apartment, two bedrooms; $125. Endicott 0540.

76TH—2-room, kitchenette, bath apt.; outside; beautifully furnished; $100. Endicott 1278.

76TH ST., 25 WEST—Magnificent, south front, spacious, entire floor; all conveniences.

76TH, 102 WEST—HOTEL ANDERSON, 1, 2 ROOM SUITES; REASONABLE.

81ST ST., 31 WEST (Hotel Colonial)—Newly decorated, furnished, 1, 2, 3 outside rooms, private bath; elevated; surface cars, subway; $15, $20, $25, $35.50 weekly; complete hotel service; restaurant.

81ST, 114 WEST—Furniture, decorations, everything new; parlor bedroom; select apartments, 2, 3 rooms, shower baths; all improvements.

81ST, 204 WEST—Beautifully furnished two rooms (twin beds), real kitchen; linen, silver; telephone; elevator; very reasonable. Kent.

81ST ST. AND COLUMBUS AV. (HOTEL ENDICOTT)—PARLOR, BEDROOM, BATH TO SUBLET; $35 PER WEEK.

81ST—4 rooms, front, elevator; piano; Victrola; magnificently furnished; $115. Endicott 1278.

84TH, WEST—3 rooms, beautifully furnished; baby grand piano; suitable out-of-town buyer; rent $85. Schuyler 9551.

84TH, 155 WEST—Apartment, complete housekeeping, three rooms, bath, independent, telephone; $85.

87TH ST., 70 WEST—Parlor floor, three rooms and bath; also others.

88TH, 308 WEST—Magnificent studio, library, kitchenette; grand piano; sacrifice Summer, $42.

90TH—Elevator apartment, five rooms, bath; bargain; $100. Elberson, 25 West 424.

90TH, 54 WEST—Attractive two rooms, bath, summer rates; references; bargain.

92D, 150 WEST—NEW HOUSE, JUST COMPLETED; TWO ROOMS, $75 UP; MAID AND VALET SERVICE.

92D, 215 WEST—Beautifully furnished 2 room apartment for less than unfurnished rental. Riverside 5692.

92D, 250 WEST—Large living room, 2 bedrooms, kitchen; actually livable; very attractive; possession now; low rent to Sept. 25. Corey, Schuyler 8774.

92D, 255 WEST—Very attractive, livable apartment; 3 rooms, large sitting and bedroom, kitchen, piano; sacrifice to Sept. 25. Corey, Schuyler 8774.

96TH, 316 WEST—5 rooms, elevator apartment, completely furnished; will reasonable; rent $100. Call before 6 P. M.

96TH (Riverside)—6 rooms, front, elevator; piano; magnificently furnished; $125. Endicott 1278.

96TH, (1,534 Broadway, "Ordway")—One, two, three rooms, baths; service. River-side 4783.

96TH, 231 WEST (corner Broadway)—Attractive front suite, living room, bedroom, electric grill; piano; elevator. Apt. 6D.

96TH, 208 WEST (RIVERSIDE DRIVE).
Two rooms, kitchenette....$22.50 week.
Three rooms, kitchenette....28 week.
Four rooms, regular kitchen....35 week.
Monthly rate proportionately, including maid, linen, gas and electricity; well furnished, bright, clean, cool, comfortable. Phone Riverside 9100.

97TH, 251 WEST—Attractive three rooms, bath; large kitchen; reasonable. Ice.

101ST, 311 WEST—HANDSOMELY FURNISHED TWO-ROOM SUITE; PRIVATE BATH, KITCHENETTE, $20.

103TH, 328 WEST—EXCEPTIONALLY FURNISHED 1, 2, 3 ROOM SUITES; PRIVATE BATH; KITCHENETTE; ROOM-PLETE HOUSEKEEPING; WEEKLY OR MONTHLY; SUMMER RATES.

104TH, 207 WEST—Beautifully furnished two rooms, kitchen, bath; reasonable. Apply to Superintendent on premises

SITUATIONS WANTED—Female.

Continued From Preceding Page.

STENOGRAPHER, typist and statistical clerk, fourteen years' experience, desires downtown position with high-grade firm. C 69 Times.

STENOGRAPHER, exceptionally bright beginner, high school education; $12. E 786 West Downtown.

STENOGRAPHER - BOOKKEEPER, high school graduate, beginner, position with advancement. E 859 Times.

STENOGRAPHER, experienced, desires substitute position; $25. Miss George, 294 East Burnside Av., Bronx.

STENOGRAPHER, 4 years' practical experience; references; $22-$25 to start. J 448 Times Downtown.

STENOGRAPHER, substitute; expert; eight years' experience. Phone Endicott 2319. No agencies.

STENOGRAPHER, typist, very capable, desires part time work; also evenings. Longacre 6346.

STENOGRAPHER, neat, refined; high school education; references. A 540 Times.

STENOGRAPHER - SECRETARY, expert, legal or commercial; $35-$40. B 522 Times.

STENOGRAPHER, ten years' experience; theatrical line preferred. A 526 Times.

SWITCHBOARD OPERATOR, office assistant, handle busy board; $16. E 759 Times Downtown.

TEACHER desires position for the Summer. Telephone Morningside 6761.

TYPIST, knowledge stenography, ten years' office experience, accurate, permanent or temporary; $25; no agencies. E 759 Times Downtown.

TYPIST-OFFICE ASSISTANT, 2½ years' experience; competent; $18. E 758 Times Downtown.

TYPIST, clerical worker, experienced, high school training. Telephone Butterfield 3244.

TYPIST, clerk, high school graduate, five years; $20. C 859 Times Downtown.

TYPIST, beginner, can take care office, desires part time work. Tremont 6265.

WOMAN, French, married, wishes position; visiting chambermaid, governess. Write C., 1055 24 Av.

WOMAN, responsible, care small apartment or housework, part time. Circle 6448.

WOMAN wishes part time. Laligren, Withly Court, Apt. 40. Audubon 9840.

YOUNG LADY, French, good sewer, wishes position; lady's maid or chambermaid. J. C., 344 West 25th.

YOUNG LADY wishes position telephone operator; several years' experience; office, hotel. 500 West 157th. Wadsworth 0506.

YOUNG WOMAN, having recently returned from Europe, refined, pleasing personality and appearance, secretarial experience, wishes position, no objection seashore; loves children. highest references. E. M. L., 224 West 58th St.

SWISS governess, middle-aged, best references; 1-3 children, not under 3 years; $75 to $80. Y 2474 Times Annex.

Employment Agencies.

HOUSEWORKER—Competent colored girl; excellent cook; neat, trustworthy; seeking position; city or personal references. Telephone Columbus 5165. Domestic Service Agency, 329 West 59th.

BERTHA CARLSON'S Swedish Agencies—Excellent servants. 2,415 Broadway, corner 90th. Riverside 5491. East side, 797 Lexington (61st).

MRS. KEMP'S AGENCY—Experienced colored maids; references. Phone Audubon 2666.

SOUTHERN help; references investigated. Williams, Colored Agency, 45 West 90th. Clarkson 2208.

TINKA ANDRESEN Scandinavian Agency, 2,204 Broadway, near 83d. Schuyler 7992.

SITUATIONS WANTED—Male.

ACCOUNTANT and income tax man would like to make connections with firm of accountants or lawyers to handle their tax matters; have had year and a half experience auditing returns for Government at Washington, D. C. Address William S. Shea, 459 83d St., Brooklyn, N. Y.

ACCOUNTANT, auditor, office manager, age 36, twelve years' bookkeeping, auditing, accounting experience, tax work, desires permanent or part time connection. J 761 Times Downtown.

ACCOUNTANT, junior, 24, desires connection with certified accountant; bookkeeping and accounting experience; university senior. C 267 Times.

ACCOUNTANT, senior, 24, good appearance, 5 years' experience, audits, investigations, college education (took June examination). A 34 Times.

ACCOUNTANT, office manager, credit man, 37, married, executive experience, desires responsible, permanent position. D 479 Times.

ACCOUNTANT, expert; books opened, closed, audited; modern systems installed. J 204 Times.

ACCOUNTANT, 25, experienced junior; five years' bookkeeping experience. E 504 Times.

ACCOUNTANT, personally spare one or two days weekly. J 854 Times Downtown.

ADVERTISING AND SALES MANAGER now with large manufacturer promoting sales and supervising twenty salesmen; knows advertising in all its phases to dealer and consumer; thoroughly familiar with magazine and newspaper media; direct mail catalogue, billboards; purchasing art work, engraving, printing, capable executive, good correspondent, legal training. Write Rappaport, 103 Madison Av.

ADVERTISING man, exceptional ability; experienced department, specialty and chain stores; direct mail and newspaper; versatile; good ideas; unusual qualifications; interviews solicited. G 96 Times.

BANK EXECUTIVE, 7 years' experience in all departments, desires permanent position with chances of advancement. A 539 Times.

BOOKKEEPER, credit man, office manager, 28, 8 years' practical experience ladies' apparel, possessing initiative, executive ability, open for good connection. D 920 East 163d.

BOOKKEEPER-OFFICE MANAGER, with college education and thorough experience, wants opportunity with small concern. Box 1, Realservice, 15 East 40th.

BOOKKEEPER, accountant, 24, desires permanent connection; experienced in office routine and accounting work; references. A 537 Times.

BOOKKEEPER, full charge controls, trial balance; knowledge of credits, factory, payroll, correspondent and office detail. B 539 Times.

BOOKKEEPER, office manager, correspondent; 37, married; competent, dependable; excellent references; 20 years' office experience; $65. A 60 Times.

BOOKKEEPER-ACCOUNTANT, ten years office manager; stenographer, typist; $35. G 60 Times.

BOOKKEEPER'S ASSISTANT, typist, 18; recommended; $18. Sidney, 111 East Houston, Orchard 8277.

BOOKKEEPER, thoroughly experienced, reliable; best references, Pomerants, 2,753 West First St., Coney Island.

BOOKKEEPER, stenographer, cashier, eight years' experience; reliable, competent. C 861 Times Downtown.

BOOKKEEPER, correspondent, several years' experience; full charge; $25. J 697 Time Downtown.

BOOKKEEPER-OFFICE MANAGER, 11 years' experience; high-calibre executive. K 580 Times.

BOOKKEEPER, capable complete charge; experienced financial statements, credits, collections. A 44 Times.

BOOKKEEPER, $45, expert all books; reliable; A1 penmans; $25. J 250 Times.

BOOKKEEPER, office manager, credits, collections; college education. E 557 Times.

BOY—Recent Graduate, clean cut; Christian; salary $12. J 695 Times Downtown.

BOY, 16, high school, wishes position in office. Fischel, 190 East 84th.

CHAUFFEUR-MECHANIC.

Retined, single, technical education, expert, high-grade automobiles only; three years last position; (trustworthy); good references. Billings 3831.

CHAUFFEUR-MECHANIC on all Buick models, wishes position with private family, first class references, 4 years' experience. Address N. Hasselman, 214 2d Av., Manhattan.

CHAUFFEURS — High-class private chauffeurs supplied free. Society of Professional Automobile Engineers, 183-189 West 64th St. Columbus 10-4056.

CHAUFFEUR, mechanic, 12 years' experience, wishes good position or consider A1 proposition; have $1,500 cash, security. S. 94 Times.

CHAUFFEUR, mechanic, experienced 8 years, married, wishes private position, city, country. J. Gallagher, Academy Garage, 115 West End Av. Columbus 3932.

CHAUFFEUR-MECHANIC wishes private position; last place five years driving Cadillac cars; best references. Aldrecht, 332 East 94th.

CHAUFFEUR, 29, married, good mechanic, desires position, private family; good reference; four years last position. Decatur 9816-J.

CHAUFFEUR-MECHANIC, 30, MARRIED, CHILDLESS; 7 YEARS' EXPERIENCE; BEST REFERENCES; CATHEDRAL 3145.

CHAUFFEUR, mechanic, 10 years' experience, best references; city, country. Call Ravenmoyer 3016.

CHAUFFEUR, 35, married, wishes position, private city or country; drives any make car. Jerome 3768.

CHAUFFEUR - MECHANIC, colored, ten years' experience; private. Morgan, Audubon 1220, Apt. 44.

CHAUFFEUR, six years last employer, wishes position; references. Ray, Murray Hill 5611.

CHAUFFEUR, single, eight years' experience; two years last place, Sutton, Columbus 0784.

CHAUFFEUR, colored, expert mechanic and driver all cars; highest testimonials. Audubon 0721.

CHAUFFEUR wants position; ten years last navy. Telephone Rhinelander 9065.

CHAUFFEUR, mechanic, single, Pierce, Packard, Locomobile, Simplex or Cadillac; 15 years' experience, careful driver, neat appearance, trustworthy and reliable, desires position with private family; any where; A1 references. John P. Kuhl, 137 West 90th St. Phone Riverside 9234.

CHAUFFEUR, mechanic, 12 years' experience; driving; private families, Pierce, Packard, Cadillac, any car, desires position, city, country, touring; neat, careful, willing; city private references. Brandt, Schuyler 2546 Extension 16.

CHAUFFEUR, mechanic, Swedish, middle aged, 17 years' private experience Pierce, Packard, Cadillac cars; references, highly recommended; $35 per week. E. 1,600 3d Av. Lenox 1507.

CHEMIST seeks connection; best references; seven years' experience. 169 N. Y. Times Brooklyn Branch.

CLERK, cashier, quick figurer, bookkeeper, reliable, American, $22. C 866 Times Downtown.

COMPANION-SECRETARY, young man, 32, desires position with gentleman; excellent reference; will go anywhere. A 530 Times.

COUPLE, trustworthy, honest, chauffeur-mechanic, wife good cook housekeeper, obliging, wish permanent position only with private family of adults. Chauffeur, 120 Haven Av.

COUPLE—Light colored women, housework, man useful, desires positions, city or country. Phone Audubon 5997.

ELECTRICAL engineer, 29, B. S., 1917, wants evening work. J 666 Times Downtown.

ENGLISHMAN, elderly, trustworthy; any kind of work. Wright, 324 St. Nicholas Av., city.

EXECUTIVE, manager, 25 years' business experience, qualified in the handling of sales, purchasing, help or anything requiring ability; Christian, 46; salary secondary consideration to desirable connection. A 545 Times.

EXECUTIVE — DEPARTMENT HEAD, well educated, thoroughly trained, desires immediate connection high-class firm; highest credentials; age 29. E 728 Times Downtown.

EXECUTIVE — Secretary, sales manager, traffic, anything. F 2 Times.

EXPORT EXECUTIVE (Spanish-American) wishes position; fifteen years' practical experience; acquainted with correspondence, cables, invoicing, insurance, documents, claims, &c.; now general manager of large concern, but desiring immediate change; willing to start with moderate salary. Address M. F. Navarro, 112 Hoyt St., Brooklyn, N. Y.

FREIGHT CLAIM CLERK, 25, thoroughly familiar and especially successful handling correspondence and freight claims; railroading. S 512 Times.

GARDENER, Superintendent, wants position on private estate, where high efficiency and great experience is appreciated; 3, 6 and 15 years with former employers; married. Gardener, 27 Westchester Av., White Plains.

HEAD GARDENER wants position on private estate; experienced in all branches; can furnish best of references from last employers; private family; two children. Steven Dytrych, Box 6, North St., Greenwich, Conn.

JANITOR—Couple, colored, wishes position small house. Selmon, 329 West 39th.

MANAGER or assistant in women's ready-to-wear store; 6 years' experience with one of country's leading stores; expert advertiser, capable executive; highest credentials; age 36. A 533 Times.

MAN, 30, experience checking, bookkeeping, shipping machinery, handling men, desires permanent connection offering advancement. C 1267 Times Bronx.

MAN—Handy, age 35, married, wishes position in country; experienced in vegetable gardening; can run car; reference. R. Kovar, 337 East 38th St.

MAN, 25, desires position mornings, takes care bachelor's apartment, valet gentleman; good personal references. Phone Lenox 8053-J.

MAN, strong, athletic, professional boxer and swimmer, wishes position within these lines. J 696 Times.

OFFICE MANAGER, accountant and credit man, with broad experience and college education, wants opportunity to develop with small concern. Box 383, Realservice, 15 East 40th.

OFFICE MANAGER, 15 years' experience, capable executive seeks permanent connection; highest references; salary minor consideration. N 459 Times.

SALESMAN, AGE 38, RECENTLY WITH MILLINERY CONCERN, DESIRES CONNECTION WITH RELIABLE MERCHANDISE HOUSE. GOOD APPEARANCE AND PERSONALITY; WILL TRAVEL; REFERENCES. E 748 TIMES DOWNTOWN.

SALESMAN experienced in selling wholesale and retail grocery trade throughout New England, wishes to make a connection as representative with good manufacturer in same territory; energetic, reliable; best references. Z 2038 Times Annex.

SALESMAN, experienced, able selling man who has successfully sold in many territories, also in Canada and abroad, desires position; used to running motor car. J 688 Times Downtown.

SALESMAN, 34, thoroughly experienced with department store trade, also jobbers, city and road, desires good line with reputable concern. J 702 Times Downtown.

SALESMAN, 30, hustler, producer, 12 years' experience specialties, desires reliable connection; drawing against commission; no stocks. Longacre 8807.

SALESMAN, 26, educated, desires to become salesman, experienced showroom manufacturing, advertising; salary. Barnet Zuckerman, 71 Meserole St., Brooklyn.

SALESMAN, 25, commercial education, seeks connection with silk, woolen or cotton goods concern; highest reference. G 70 Times.

SALESMAN with automobile, calling on drug stores, Long Island, desires additional line for same trade. J 248 Times.

SALESMEN'S position as Massachusetts representative or agent desired. Address Box 1288, Boston.

SALESMAN, 25 years old, well educated and neat; 5 years' successful sales experience. C. T., 12 Union Square.

SALESMAN, 26, technical graduate, technical sales experience; no stocks. Z 2065 Times Annex.

SALESMAN, experienced, desires to represent reliable firm in city. A 519 Times.

SALESMAN—Experienced corsets, brassieres, hosiery line; city or travel. J 271 Times.

SECRETARY - STENOGRAPHER, several years with railroad President and executive offices; large hotel; European service with Wall St. banker; highly recommended. B 1168 Times Harlem.

STATIONERY salesman, 12 years' experience, desires to connect with retail stationer; can handle outside trade. E 514 Times.

STENOGRAPHER, young man, 23, just honorably discharged from United States Marine Corps, desires position, stenographer and secretary; excellent recommendations. Frank Beckman, 1133 Lexington Av.

STENOGRAPHER, secretary, correspondent, 32; eight years' experience; good education; appearance, personality; salary $30-$35. E 508 Times.

STENOGRAPHER, 27, experienced, able correspondent, knowledge bookkeeping, desires opptrunity. N 460 Times.

STENOGRAPHER-SECRETARY, capable executive; long experience; highest credentials. Moloney, 127 East 54th.

STENOGRAPHER, recent graduate, general assistant; Christian; salary $15. J 698 Times Downtown.

STENOGRAPHER (21), experienced, high school graduate, rapid typist; $25. A 513 Times.

SUPERINTENDENT-ENGINEER, 20 years' experience in management of best office and loft buildings; best references as to ability and character. J 652 Times Downtown.

THEATRE manager, broad business experience, wants new business connection. A 544 Times.

TRAFFIC CLERK—Young man desires connection in traffic department; several years' freight and passenger railroad experience; executive ability. 93 Times 305 Broadway.

TRANSLATOR-TYPIST, Spanish, correspondent; high education; moderate salary. Herrera, 18 West 107th.

TUTOR and companion, experienced, for boy. Telephone Academy 1052.

YOUNG MAN, 27, thoroughly business trained, desires connection with responsible house in responsible executive position. G 84 Times.

YOUNG MAN, 24, Christian, touch typist; executive ability; filing, mailing, clerical experience; capable, ambitious. A 1196 Times Harlem.

YOUNG MAN, 28, broad business experience wishes to connect either locally or traveling; has selling experience; managed stores in mercantile lines. E 516 Times.

YOUNG MAN, 26, educated, desires connection offering opportunity to learn lithographic and secretarial; salary moderate. 667 Times Downtown.

YOUNG man desires position with resident buying office, assistant buyer (women's apparel); 3 years' experience. J 250 Times.

YOUNG man (24), desires position affording opportunity for advancement; salary to start secondary. 519 Times.

YOUNG man of 20, four years' experience in powder and perfume concern, desires position with future. J 247 Times.

YOUNG MAN, 22, desires position; clerical, bookkeeping experience. E 747 Times Downtown.

YOUNG MAN, 21, clerical position, temporary; knowledge typewriting. C 362 Times Downtown.

YOUNG MAN, 23, knowledge bookkeeping, general office routine desires position. Fred Busch, 909 Central Av., Brooklyn.

YOUNG MAN desires conservative business connections; excellent references. E 760 Times Downtown.

YOUNG MAN—High school graduate, mercantile experience; excellent reference. A 545 Times.

YOUNG MAN, night work, wishes deliver messages, 6 A. M. C 865 Times Downtown.

SITUATIONS WANTED—Male.

CHAUFFEUR, mechanic, expert, Pierce, Packard, Locomobile, Simplex or Cadillac; 15 years' experience, careful driver, neat appearance, trustworthy and reliable, desires position with private family; any where; A1 references. John P. Kuhl, 137 West 90th St. Phone Riverside 9234.

CHAUFFEUR, mechanic, 12 years' experience; driving; private families, Pierce, Packard, Cadillac, any car, desires position, city, country, touring; neat, careful, willing; city private references. Brandt, Schuyler 2546 Extension 16.

CHAUFFEUR, mechanic, Swedish, middle aged, 17 years' private experience Pierce, Packard, Cadillac cars; references, highly recommended; $35 per week. E. 1,600 3d Av. Lenox 1507.

CHEMIST seeks connection; best references; seven years' experience. 169 N. Y. Times Brooklyn Branch.

CLERK, cashier, quick figurer, bookkeeper, reliable, American, $22. C 866 Times Downtown.

COMPANION-SECRETARY, young man, 32, desires position with gentleman; excellent reference; will go anywhere. A 530 Times.

COUPLE, trustworthy, honest, chauffeur-mechanic, wife good cook housekeeper, obliging, wish permanent position only with private family of adults. Chauffeur, 120 Haven Av.

COUPLE—Light colored women, housework, man useful, desires positions, city or country. Phone Audubon 5997.

ELECTRICAL engineer, 29, B. S., 1917, wants evening work. J 666 Times Downtown.

ENGLISHMAN, elderly, trustworthy; any kind of work. Wright, 324 St. Nicholas Av., city.

EXECUTIVE, manager, 25 years' business experience, qualified in the handling of sales, purchasing, help or anything requiring ability; Christian, 46; salary secondary consideration to desirable connection. A 545 Times.

EXECUTIVE — DEPARTMENT HEAD, well educated, thoroughly trained, desires immediate connection high-class firm; highest credentials; age 29. E 728 Times Downtown.

EXECUTIVE — Secretary, sales manager, traffic, anything. F 2 Times.

EXPORT EXECUTIVE (Spanish-American) wishes position; fifteen years' practical experience; acquainted with correspondence, cables, invoicing, insurance, documents, claims, &c.; now general manager of large concern, but desiring immediate change; willing to start with moderate salary. Address M. F. Navarro, 112 Hoyt St., Brooklyn, N. Y.

FREIGHT CLAIM CLERK, 25, thoroughly familiar and especially successful handling correspondence and freight claims; railroading. S 512 Times.

GARDENER, Superintendent, wants position on private estate, where high efficiency and great experience is appreciated; 3, 6 and 15 years with former employers; married. Gardener, 27 Westchester Av., White Plains.

HEAD GARDENER wants position on private estate; experienced in all branches; can furnish best of references from last employers; private family; two children. Steven Dytrych, Box 6, North St., Greenwich, Conn.

JANITOR—Couple, colored, wishes position small house. Selmon, 329 West 39th.

MANAGER or assistant in women's ready-to-wear store; 6 years' experience with one of country's leading stores; expert advertiser, capable executive; highest credentials; age 36. A 533 Times.

MAN, 30, experience checking, bookkeeping, shipping machinery, handling men, desires permanent connection offering advancement. C 1267 Times Bronx.

MAN—Handy, age 35, married, wishes position in country; experienced in vegetable gardening; can run car; reference. R. Kovar, 337 East 38th St.

MAN, 25, desires position mornings, takes care bachelor's apartment, valet gentleman; good personal references. Phone Lenox 8053-J.

MAN, strong, athletic, professional boxer and swimmer, wishes position within these lines. J 696 Times.

OFFICE MANAGER, accountant and credit man, with broad experience and college education, wants opportunity to develop with small concern. Box 383, Realservice, 15 East 40th.

OFFICE MANAGER, 15 years' experience, capable executive seeks permanent connection; highest references; salary minor consideration. N 459 Times.

SALESMAN, AGE 38, RECENTLY WITH MILLINERY CONCERN, DESIRES CONNECTION WITH RELIABLE MERCHANDISE HOUSE. GOOD APPEARANCE AND PERSONALITY; WILL TRAVEL; REFERENCES. E 748 TIMES DOWNTOWN.

SALESMAN experienced in selling wholesale and retail grocery trade throughout New England, wishes to make a connection as representative with good manufacturer in same territory; energetic, reliable; best references. Z 2038 Times Annex.

SALESMAN, experienced, able selling man who has successfully sold in many territories, also in Canada and abroad, desires position; used to running motor car. J 688 Times Downtown.

SALESMAN, 34, thoroughly experienced with department store trade, also jobbers, city and road, desires good line with reputable concern. J 702 Times Downtown.

SALESMAN, 30, hustler, producer, 12 years' experience specialties, desires reliable connection; drawing against commission; no stocks. Longacre 8807.

SALESMAN, 26, educated, desires to become salesman, experienced showroom manufacturing, advertising; salary. Barnet Zuckerman, 71 Meserole St., Brooklyn.

SALESMAN, 25, commercial education, seeks connection with silk, woolen or cotton goods concern; highest reference. G 70 Times.

SALESMAN with automobile, calling on drug stores, Long Island, desires additional line for same trade. J 248 Times.

SALESMEN'S position as Massachusetts representative or agent desired. Address Box 1288, Boston.

SALESMAN, 25 years old, well educated and neat; 5 years' successful sales experience. C. T., 12 Union Square.

SALESMAN, 26, technical graduate, technical sales experience; no stocks. Z 2065 Times Annex.

SALESMAN, experienced, desires to represent reliable firm in city. A 519 Times.

SALESMAN—Experienced corsets, brassieres, hosiery line; city or travel. J 271 Times.

SECRETARY - STENOGRAPHER, several years with railroad President and executive offices; large hotel; European service with Wall St. banker; highly recommended. B 1168 Times Harlem.

STATIONERY salesman, 12 years' experience, desires to connect with retail stationer; can handle outside trade. E 514 Times.

STENOGRAPHER, young man, 23, just honorably discharged from United States Marine Corps, desires position, stenographer and secretary; excellent recommendations. Frank Beckman, 1133 Lexington Av.

STENOGRAPHER, secretary, correspondent, 32; eight years' experience; good education; appearance, personality; salary $30-$35. E 508 Times.

STENOGRAPHER, 27, experienced, able correspondent, knowledge bookkeeping, desires opptrunity. N 460 Times.

STENOGRAPHER-SECRETARY, capable executive; long experience; highest credentials. Moloney, 127 East 54th.

STENOGRAPHER, recent graduate, general assistant; Christian; salary $15. J 698 Times Downtown.

STENOGRAPHER (21), experienced, high school graduate, rapid typist; $25. A 513 Times.

SUPERINTENDENT-ENGINEER, 20 years' experience in management of best office and loft buildings; best references as to ability and character. J 652 Times Downtown.

THEATRE manager, broad business experience, wants new business connection. A 544 Times.

TRAFFIC CLERK—Young man desires connection in traffic department; several years' freight and passenger railroad experience; executive ability. 93 Times 305 Broadway.

TRANSLATOR-TYPIST, Spanish, correspondent; high education; moderate salary. Herrera, 18 West 107th.

TUTOR and companion, experienced, for boy. Telephone Academy 1052.

YOUNG MAN, 27, thoroughly business trained, desires connection with responsible house in responsible executive position. G 84 Times.

YOUNG MAN, 24, Christian, touch typist; executive ability; filing, mailing, clerical experience; capable, ambitious. A 1196 Times Harlem.

YOUNG MAN, 28, broad business experience wishes to connect either locally or traveling; has selling experience; managed stores in mercantile lines. E 516 Times.

YOUNG MAN, 26, educated, desires connection offering opportunity to learn litho and secretarial; salary moderate. 667 Times Downtown.

YOUNG man desires position with resident buying office, assistant buyer (women's apparel); 3 years' experience. J 250 Times.

YOUNG man (24), desires position affording opportunity for advancement; salary to start secondary. 519 Times.

YOUNG man of 20, four years' experience in powder and perfume concern, desires position with future. J 247 Times.

YOUNG MAN, 22, desires position; clerical, bookkeeping experience. E 747 Times Downtown.

YOUNG MAN, 21, clerical position, temporary; knowledge typewriting. C 362 Times Downtown.

YOUNG MAN, 23, knowledge bookkeeping, general office routine desires position. Fred Busch, 909 Central Av., Brooklyn.

YOUNG MAN desires conservative business connections; excellent references. E 760 Times Downtown.

YOUNG MAN—High school graduate, mercantile experience; excellent reference. A 545 Times.

YOUNG MAN, night work, wishes deliver messages, 6 A. M. C 865 Times Downtown.

FEMALE HELP WANTED.

ADDRESSER, hand, permanent position for experienced addresser who can write rapid, legible copy. Wise & Co., 59 West 47th, fourth floor. Mr. Schenck.

ARTIST to accept a position with a publishing house; one who is familiar with fashion work as well as general commercial work, such as lettering, borders, advertising layouts, &c.; send sample of your work; do not call; all samples will be promptly returned. J. Bruce Donahoo, care Illustrated Milliner, 656 Broadway.

ARTIST—FASHION DESIGNER, EXPERIENCED. E 336 TIMES.

ASSISTANT BOOKKEEPER and stenographer, with good references; permanent position with advancement; $25 to start. W 451 Times.

ASSISTANT BOOKKEEPER, experienced; knowledge of stenography; preferably one fifth of foot. Baldwin, 70 Washington St., Brooklyn.

BILL CLERK, familiar with Underwood typewriter; permanent position with good salary. Apply by letter, giving experience and full particulars, Chelsea Fibre Mills, 1,155 Manhattan Av., Brooklyn.

BILLING CLERK, experienced, wanted to operate Burroughs, Moon-Hopkins machine. Aisenstein, Weronock & Sons, Inc., 22 Eldridge St.

BOOKKEEPERS.

OPPENHEIM, COLLINS & CO., 36 West 34th St.,

require several young ladies experienced in operating

ELLIS BOOKKEEPING MACHINES.

Permanent positions and good salaries to desirable applicants. Apply at Employment Bureau, Oppenheim-Collins Building, 35 West 34th St., 4th floor.

BOOKKEEPER by shirt concern, thoroughly experienced, quick and accurate; able to take full charge complete sets of double entry books; none other need apply. Address stating experience and references, Box 800, 2501 World Tower Building.

BOOKKEEPER-STENOGRAPHER, with executive experience, to take charge of set of books and small office, wishes to own writing, giving fully experience, references and salary expected, Box 798, 2501 World Tower Building.

BOOKKEEPER, ASSISTANT, WHOLESALE HOUSE; SOME EXPERIENCE DOUBLE ENTRY AND CONTROLLING ACCOUNTS; GIVE PARTICULARS AND SALARY. P. A. 521 TIMES DOWNTOWN.

BOOKKEEPER, thoroughly experienced, general office routine; good penman, correspondent; take care of payroll; salary $35. Write only, Melrose Manufacturing Co., 32 West 20th St.

BOOKKEEPER, assistant, knowledge of typewriting; one having experience on accounts receivable ledger only those having experience with dress house need apply. Seymour Dress Co., 130 West 25th.

BOOKKEEPER - STENOGRAPHER, experienced on double entry books, trial balances; state age, salary and experience; Brooklyn concern; 167 N. Y. Times Brooklyn Branch.

BOOKKEEPER'S assistant, ledger, posting, accurate at figures, good typist; experienced, permanent; Christian firm. The Fourth Estate, 2733 West 69th St.

BOOKKEEPER, experienced, wanted by manufacturer of ladies' hats; call between 12-1 Thursday, Brodkin Mfg. Co., Inc., 596 Broadway.

BOOKKEEPER, high class, experienced assistant, having knowledge of typing; write stating experience, salary and religion. Box 806, 2501 World Tower Bldg.

BOOKKEEPER, good knowledge of stenography and typewriting; must handle complete set of books; state references. Box 409, Realservice, 15 East 40th.

BOOKKEEPER-TYPIST, 25-30 years old, experience; good salary; permanent position. Box 795, 2501 World Tower Bldg.

BOOKKEEPER and typist wanted; reference required. W 395 Times.

CASHIER—YOUNG LADY, EXPERIENCED. WALLACH BROS., 3RD AV., COR 122D.

CLERK

for card indexing and general statistical work; experience necessary.

AMERICAN DRUGGIST SYNDICATE, Borden and Van Alst Avs., L. I. City.

CLERK for large Bronx factory; good permanent position for young lady thoroughly experienced with all sorts of office routine; applicant must be bat experienced typist; Bronx or Harlem resident preferred; state age, education, experience, salary. C. B., 542 Times Harlem.

CLERKS.

Girls between the ages of 17 and 26 for clerical work in office of large downtown corporation; $15 a week to start; give education. J 700 Times Downtown.

CLERK.

Good knowledge of typing, for bank work; salary $60-$70; luncheon served free; state age, education and experience. B. M., 778 Times Downtown.

COMPTOMETER OPERATOR.

EXPERIENCED, IN OFFICE OF LARGE CONCERN; STATE AGE, EXPERIENCE AND SALARY DESIRED. A 541 TIMES.

COMPTOMETER OPERATOR, large wholesale cotton converting house has permanent position open; excellent opportunity; state experience, salary desired. Box 110, Madison Square Post Office.

COMPTOMETER operator, marine insurance concern has position for experienced operator; salary $28 weekly. Call 72 Beaver St., see Mr. Pierrepont.

COUNTER GIRL, pleasant, agreeable, for salads, deserts; small cafeteria. 247 Lexington Av.

DESIGNER, experience on infants' wear, creepers, rompers, &c.; good opportunity for one able to take full charge of factory. Apply by letter only, stating full particulars. Room 705, 31 West 27th.

FEMALE HELP WANTED.

DESIGNER — EXPERIENCED ON FINE HOUSE FROCKS AND NOVELTY APRONS. APPLY AT ONCE, THE MORGAN-ANDERSON CO., 244 5TH AV.

EDIPHONE OPERATORS, experienced, for permanent position; good salary to start. National Carbon Co., Thompson Av. and Orton St., Long Island City.

ELLIOT-FISHER BOOKKEEPING MACHINE OPERATOR.

Thoroughly experienced and capable operator for large Jersey City firm; state full particulars, experience and salary expected. Box 246, 206 Fitzgerald Building, N. Y.

ELLIOTT-FISHER OPERATOR — Experienced. S. Karpen & Bros, Jackson and Steinway Avenues, Long Island City.

FORELADY, EXPERIENCED. YOUNG LADY BET. 25-30 YEARS, take charge of 200 girls; state experience, references, &c. S. B., 151 Times.

FORELADY—BRASSIERES. Splendid opportunity for capable woman understanding all operations of brassieres. CAMEO BRASSIERES, 22 West 19th St.

GENERAL HELPER—Young white girl for small family of adults; home nights; references. 579 West 156th, Apartment 82.

GIRLS
And Young Women,
Previous Experience Is Not Necessary, to Learn Telephone Operating.
STARTING AT $65 PER MONTH.
AN INCREASE IS GIVEN AT END OF FIRST MONTH;
AND WAGES ARE INCREASED FREQUENTLY THEREAFTER.
An Opportunity For Advancement in Position is Assured.
Higher Salary to Start is Paid Experienced Operators.
NIGHT OPERATORS ARE REQUIRED AT $18.56 PER WEEK WITH FURTHER INCREASES IN SALARY AT FREQUENT INTERVALS.
Apply
1,158 Broadway, Cor. 27th St.,
58 West Houston Street, New York.
370 East 150th Street, Bronx.
81 Willoughby Street, Brooklyn.
8 Hardenbrook Av. (1634 St.), Jamaica, N. Y.
NEW YORK TELEPHONE COMPANY.

GIRL, high school, wanted for the Summer to take care of 4-year-old boy, private room and board with private family. Mrs. Landan, 622 Beach 32d, Far Rockaway, Long Island. Phone Far Rockaway 2235.

GRAPHATYPE OPERATOR wanted. Boy Scouts of America, 200 5th Av.

HEAD OF STOCK,
LEATHER GOODS.
ABRAHAM & STRAUS, INC.,
Fulton St., Brooklyn.
Require an experienced saleswoman as head of stock in leather goods department. Apply Employment Office.

HOSTESS wanted for health farm; must be energetic and good organizer; must have experience. Inquire 1,139 Madison Av. Lenox 7498.

HOUSEKEEPER wanted, early August, by widower (42), Christian, university graduate, high professional and social standing, with son (12) and healthy daughter, (28 months); residing Winters, Brooklyn; Summers, on houseboat. Salary plus possible bonuses $80. Bradford Butler, 41 Park Row.

HOUSEWORKER—Young couple, with two-year-old boy, desire the service of a white woman to assist with housework; in return for honest service they offer good home, pleasant room and $50 per month at Asbury Park, N. J. T 346 Times.

HOUSEWORKER, general, for family in country; plain cooking, take charge of first floor; no laundry; no objection to woman with child of school age; wages $60 month. Room 831, 342 Madison Av.

KEY PUNCH OPERATORS, experienced on Powers or Hollerith machines; positions are permanent with opportunity for advancement. National Carbon Co., Thompson Av. and Orton St., Long Island City.

KINDERGARTNER, good disciplinarian, experienced. Apply Superintendent's Nursery, 521 Hopkinson Av., Brooklyn.

KINDERGARTNER, French, for all day, outdoor group. Write Kindergartner, 2,461 Broadway.

LADIES, educated, to make appointments by telephone for 6th Av. photographer; beginners taught; no salary while learning; $20 per week salary when qualified. Royal Atelier, 535 5th Av.

LEDGER CLERK—Young lady, experienced on sales ledger; congenial position, importing house; give experience, age, education, salary; opportunity. B 650 Times Downtown.

MAID, young girl, take care of child. 622 West 141st, Apt. 6F.

MILLINERY COPYISTS.

THE KNOX HAT CO., INC.,

has positions open for several experienced copyists accustomed to the better grade millinery. Apply employment office,

601 GRAND AV., BROOKLYN.

MILLINERY COPYIST.

Girls experienced high-class work. Apply Miss Fowler, 8th floor. HYLAND BROS., 6 WEST 37TH.

MILLINERY MODELS.

ATTRACTIVE YOUNG LADIES, EXPERIENCED IN HIGH-CLASS MILLINERY SHOWROOM.

PATRICIAN HAT CORP., 37 WEST 37TH ST.

MILLINERY FORELADY.

MUST BE THOROUGHLY EXPERIENCED; ONE WHO CAN TAKE CHARGE OF HAND-WORKERS; GOOD OPPORTUNITY FOR ONE WHO UNDERSTANDS HER BUSINESS.

M. J. GERBER & SISHOLZ, 29 WEST 36TH ST.

MILLINERY COPYISTS, thoroughly experienced on high-grade hats. Apply all week, Holland Hat Co., 19 West 36th St., 4th floor.

MODELS, 16.

SMART, ATTRACTIVE; LONG SEASON.

CHAS. KONDAZIAN, 112 MADISON AV.

MODELS, SIZE 18.
EXPERIENCED; HIGH-CLASS DRESSES; GOOD PAY; LONG SEASON.
LAWRENCE SILVER & CO., 6 EAST 32D ST.

MODELS, SIZE 16
ATTRACTIVE, TALL YOUNG LADIES FOR MISSES' DRESS HOUSE
STEADY POSITION; GOOD PAY
EXPERIENCE NOT ESSENTIAL.
GOETZ & OTTINGER
7 EAST 33D ST.

MODELS, SIZE 16, TALL, ATTRACTIVE, FOR DRESS HOUSE; GOOD SALARY, PLEASANT SURROUNDINGS. SCHOLER & AUGENBLICK, 213 WEST 38TH ST.

MODEL, SIZE 16.
Attractive young ladies experienced on high class dresses.
JENNIE LEE, INC., 1372 Broadway.

MODELS, SIZE 16.
EXPERIENCED YOUNG LADIES TRY ON DRESSES; HIGHEST SALARY.
HYMAN & GOLDSTON, 242 WEST 36TH.

MODELS, SIZE 36.
Slim, stylish, experienced in dress house.
I. & W. GOETZ,
10 EAST 32D ST.

MODELS, TALL, STYLISH GIRLS, for coats; size 36. Lobel, Schwartz & Lasko, 218 West 37th.

MODELS—Size 16, attractive, for high class knitted dresses and sweaters; bobbed hair. Goldsmith-Proctor, 148 Madison Av.

MODELS, SIZE 16, TALL, ATTRACTIVE YOUNG LADIES, LONG SEASON, HARTSTEIN, 470 7TH AV.

MODEL, 16, attractive and experienced, for dresses; permanent position. Monroe Frocklin, 36 East 31st.

MODELS, STYLISH APPEARING, SIZE 18; LONG SEASON; GOOD PAY. SINGER ZIMMETT CO., 316 5TH AV.

MODEL Wanted—About 5 ft. 3 in.; to try on dresses for small women. Little Women Dress Company, 39 East 33d St.

MODEL, SIZE 16.
EXPERIENCED LADIES' COATS.
7TH FLOOR, 36 WEST 32D.

MODELS, SIZE 16; FOR DRESSES; 5-DAY WEEK; GOOD SALARY; STEADY POSITIONS. SMITH BROS., 112 MADISON AV.

MODELS, SIZE 16—TALL YOUNG LADIES FOR COATS; LONG SEASON. HARRY STOLL, 33 EAST 32D ST.

MODELS, SIZE 16,
experienced, coats and suits. Moyses & Dreyfus, 1 East 33d.

Closing Hours for Advertisements

Sunday Edition

TODAY, THURSDAY, NOON — Schools, Stammering, Hotels, Resorts, Amusements.

TODAY, THURSDAY, — MIDNIGHT — Display Apartments and Real Estate, with cuts, photographs, matrices or drawings.

TOMORROW, FRIDAY, 4 P. M. — Display classifications of Real Estate.

TOMORROW, FRIDAY, 5 P. M. — Advertisements for Editorial Section.

SATURDAY, 1 P. M. — Undisplayed classified advertisements. (Business Opportunities 10 A. M. Saturday.)

Daily Edition

If received after 4 P. M. on date preceding publication, classified advertisements for next edition are subject to omission. Final closing time 5 P. M.

Classified Advertising Rates

Count six words to an Agate Line. (Minimum space two lines.) Agate Line

Situations Wanted 40c
Furnished Rooms, Rooms Wanted 40c
Boarders and Board Wanted 40c
Help Wanted 60c
Real Estate, Automobiles 60c
Lost and Found 60c
Apartments to Let and Wanted 60c
Country Board 60c
Mortgage Loans 60c
For Sale 60c
Automobile Exchange 60c
Agents Wanted 60c
Employment Agencies 60c

Business Opportunities (Cash 25c) 10c
Buyers' Wants—Offerings to Buyers 10c
Book Exchange (Sunday) 10c

Lost and Found, Deaths, Marriages and Births accepted up to midnight.

Errors avoided by delivering advertisements in advance of closing time.

MALE HELP WANTED.

BUYER—Man capable of handling retail oriental silk department; thorough knowledge of this merchandise essential; manufacturing and importing experience desirable; apply after 1 o'clock in person. Mr. Hirst, Room 1206, 116 West 32d St.

CANDYMAKER wanted, experienced on plastic press, to go to Ontario, Canada. Apply D. L. Chrysler, Room 106, Pennsylvania Hotel, after 5 o'clock.

CHAUFFEUR, must be thoroughly competent, conscientious, married man, not over 140 pounds, about 5 feet, 9 inches, with thorough knowledge of Cadillac car; must be excellent mechanic and know the roads of Long Island and New York City thoroughly; must reside near Jamaica, Long Island; must be a very careful driver with no bad habits; good position for right party; salary $35 per week. Call after 11 A. M., 1st floor, 47 West 42d St.

CHAUFFEURS, experienced in handling ice. Apply Knickerbocker Ice Co., 400 East 53d St.

CLERK-TIMEKEEPER power house construction job; one familiar with electrical terms; eight-hour day; $27. A 934 Times.

COFFEE—Expert manager wanted to take full control of coffee department of distributing house; must have practical knowledge and experience in all branches of the manufacture, factory management, and be conversant with all the official requirements throughout the U. S., and with the best purchasing markets of the raw supplies. Every encouragement given, and good prospects to the right man. Apply, giving full details of experience, age and salary required to V 962 Times Downtown.

COST ACCOUNTANT, large mfg. company in Penna.; $4,000 to $5,000 year. Olmsted, Dennison & Anthony, Inc., 280 Broadway.

COUPLE, preferably German, experienced in restaurant work; woman to make pies and deserts, man to do cashiering and checking. Meyer's Hotel, 3d and Hudson St., Hoboken.

DETAIL MAN.

Machine tool manufacturer requires young man for position in New York office to handle quotations and order department; must be graduate engineer or have equivalent education; only thoroughly experienced man will be considered; replies must state age, education, experience and salary. W 483 Times.

DRAFTSMAN, mechanical, experienced in the design of brass steam boiler fittings; must be familiar with American shop practice. Nathan Manufacturing Co., 416 East 106th St.

ESTIMATOR ON PLAIN AND ORNAMENTAL PLASTERING; STATE AGE, EXPERIENCE AND SALARY. W 471 TIMES.

EXPORT EXECUTIVE, experienced, unafraid kind of work; to begin with new concern; start with very moderate salary; grow with firm; share profits produced by own initiative; outline briefly how you could produce business; state qualifications, experience, exceptional qualities, age; interview not granted unless lowest salary stated; native American preferred. S 648 Times Downtown.

LABORERS for concrete construction work. Apply Washington Park, Back Av. and Grand St., Maspeth, L. I.

MAIL ORDER CORRESPONDENT to take full charge of building up patent medicine business. Write full details P. O. Box 17, Station D.

MANAGER—CANDY.

High-class candy and soda shop, only one holding similar position need apply, stating age, experience and salary expected; all letters held strictly confidential. W 442 Times.

MAN with car, de location work for outdoor advertising medium of exceptional merit; live wire, good personality; nothing to sell; good compensation and bonus. Call Thursday, 3-6 P. M., See George Tolk, 158 East 45d St., Brooklyn.

MAN—Wanted, experienced hardware and mill supply man to handle pick-up buying; also take care of telephone orders, receiving and shipping; good opportunity for right party. J 680 Times Downtown.

MAN, young, intelligent, speaking Italian and German; interpreter in physician's office. Call 10-5, 110 East 16th.

MECHANICAL ENGINEER.

Machine tool manufacturer requires young man for position in New York office to handle quotations and order department; must be graduate engineer or have equivalent education; only thoroughly experienced man will be considered; replies must state age, education, experience and salary. W 481 Times.

MEN,
BY THE
NEW YORK TELEPHONE COMPANY,
AGE 18 to 26.
FOR
INSTALLATION,
REPAIR AND
CENTRAL OFFICE WORK;
HIGH SCHOOL GRADUATES AND THOSE HAVING HAD MECHANICAL, ELECTRICAL EXPERIENCE PREFERRED.
APPLY,
EMPLOYMENT BUREAU,
9TH FLOOR, 227 EAST 30TH ST.,
NEW YORK CITY,
BETWEEN 10 A. M. AND 4 P. M.

ORDERLY wanted; salary $60 per month; references required. Apply Tarrytown Hospital.

PRODUCTION CLERK.

Young man, about 25 years of age, with thorough experience as production clerk; wanted by large Jersey City manufacturing firm; state experience and salary desired. Write Box 371, 206 Fitzgerald Bldg., N. Y.

PRODUCTION and schedule clerk, experienced only; state age, experience, salary desired in detail; Brooklyn or Queens resident preferred. Write Q. E., 417 Arbuckle Building, Brooklyn.

RECEIVING CLERK, thoroughly experienced in wholesale lace house; state salary. W 475 Times.

SHIPPING CLERK for manufacturing concern; state previous experience. W 479 Times.

STENOGRAPHER AND TYPIST, COMPETENT YOUNG MAN, AS ASSISTANT TO VICE PRESIDENT; GOOD OPPORTUNITY TO ONE WHO CAN HANDLE MORE THAN GIVE AGE, EXPERIENCE AND SALARY. W 459 TIMES.

STENOGRAPHER—Educated young man with cultural background and some experience, to assist editor's secretary; intelligence, willingness and enthusiasm are essential. C 869 Times Downtown.

STENOGRAPHER AND TYPIST, EXPERIENCED, WITH WHOLESALE LACE HOUSE. APPLY WITH REFERENCE, GOLDENBERG BROS. & CO., 109 5TH AV.

STEWARD wanted; unusual opportunity as chief steward for the South's largest club; good salary to efficient man who can furnish acceptable references as to ability, experience and good character. Write P. O. Box 943, Atlanta, Ga.

STOCK CLERK, experienced in wholesale lace house; splendid future; state salary and experience. W 468 Times.

SUPERINTENDENT of construction, must be thoroughly experienced in reinforced concrete and steel skeleton buildings, willing to go out of town; state age, nationality, experience in detail and references; must be available for immediate position. Box W. C., 85 Times Annex.

TINTER wanted for paint factory outside of New York; must be thoroughly experienced in shading outside and inside paints and enamels. F 2666 Times Annex.

WINDOW TRIMMER and card writer for nearby city; steady position. Apply Sol Levyn & Co., 109 Broadway, New York City.

YOUNG MAN or lady, with retail drug store experience, office work. Apply Room 1178, 280 Broadway.

YOUNG MAN, rapid typist; assistant bookkeeper; $15 to start. E 958 Times.

MALE HELP WANTED.

YOUNG MAN, office assistant; good penman and typist; preferably stenographer, but not essential; good opportunity for advancement; office open only 5 days per week; company now located at Bush Terminal, Brooklyn, but will move in October to Long Island City; state age, nationality, religion, experience and salary expected. B 85 70 N. Y. Times Brooklyn Branch.

YOUNG MAN for actuarial department life insurance company; actuarial experience and training necessary; state age, salary. E 742 Times Downtown.

YOUNG MAN, 18 years of age, with experience in tabulating office records; permanent position; opportunity for advancement; in your letter state age, religion and education. 243 N. Y. Times Brooklyn Branch.

YOUNG MAN, AMBITIOUS, ABOUT 20, FOR FOOD RECEIVING AND STOCK-ROOM WORK; CHANCE FOR ADVANCEMENT WITH A HIGH-GRADE FIRM. SCHRAFFT'S, 47 WEST 22D.

YOUNG MAN who understands stenography and typewriting, and to assist on books; must come well recommended. Apply in own handwriting, 14 Maiden Lane, Room 23.

YOUNG MAN, 20 to 24 years, for retail jewelry business; must live with parents; good appearance and well spoken, to learn selling; experience in this line unnecessary; state salary desired. Call 446 Times.

YOUNG MAN, typist; 18 or 20 years old; familiar with machine shop and electrical terms, bills of material and requisitions; state age, experience, salary. W 463 Times.

YOUNG MAN to operate a motorboat with Twentieth Century engine and assist in caring for shore cottage. Phone Walker, 6446 after 10 A. M.

YOUNG MAN, 18-20, in New York City sales office; large manufacturing concern; state education, religion and salary desired. W 387 Times.

YOUNG MAN, bright and ambitious; splendid opportunity. Write fully education, experience, salary and religion. Box 805, 2501 World Tower Bldg.

YOUNG MAN to learn multigraph operating; write, stating age, religion, education and salary expected. W 456 Times.

YOUNG MAN for inspector of retail chain stores; must be reliable; give phone number. G 100 Times.

YOUNG MAN to make himself generally useful in dress factory; excellent opportunity. Call L. & B. Dress Co., 285 6th Av.

YOUNG MAN, 17, for filing and general office boy work; good opportunity. E 762 Times Downtown.

YOUTH as junior for insurance office downtown. Good opportunities for advancement. W 419 Times.

A1 BROILER and A1 cold meat man wanted; good salary to efficient man. Write P. O. Box 1343, Atlanta, Ga.

COLLEGE MAN, for playground manual training; hours 1 to 5. Apply Hoffman School, 500 West 177th.

Salesmen.

ADVERTISING SALESMAN, experienced and of proven ability, by old established magazine covering automotive accessories and replacement field; straight commission; liberal proposition. See Mr. Ames, Room 1001, 247 Park Av.

ADVERTISING SOLICITOR for old established trade publication; state experience, age and compensation expected. Address J 258 Times.

AUTOMOBILE SALESMEN—Ford pleasure and commercial cars; 2 live wires; full co-operation, live leads; automobile experience unnecessary, we want stickers; commission. Payne Motor Co., 119-12 Jamaica Av., Richmond Hill, N. Y.

AUTOMOBILE SALESMEN.

Salesmen wanted to sell Star cars; commission basis. Apply Star Motor Company of New Jersey, 1,010 Broad St., Newark.

AUTOMOBILE SALESMAN, experienced, to sell Oldsmobile cars; permanent floor time given; commission. Apply 1,216 St. Nicholas Av., Room 1.

AUTOMOBILE salesmen, two, experienced salesmen to sell Jordan cars; Long Island territory; commission. Z 2037 Times Annex.

FANCY GROCERY SALESMEN—We want experienced salesmen now calling on fancy grocery, delicatessen and fruit stores; will pay liberal commission and allow drawing; splendid opportunity for able, hard working men; give age, experience and references. Z 2041 Times Annex.

FURNITURE SALESMAN, experienced, for cash retail store; apply in person. B. Flusser, Newark, N. J.

LADIES' HAT SALESMAN, experienced popular-priced hats; commission or salary. Apply S. K. S., Inc., 48 West 39th.

OIL SALESMAN, experienced, to cover auto trade; attractive commission and gasoline users; attractive commission basis with terms to proper man; communicate for appointment. Industrial Oil Co. of New Jersey, Hackensack, N. J.

REAL ESTATE SALESMEN—Absolutely the best proposition in Greater New York; leads furnished; liberal commissions; no experience necessary. See Mr. J. B. Alderman, 1,133 Broadway, Room 1427, N. Y. C.

SECURITY SALESMEN wanted for mortgage certificates; salary and commission basis; only clean-cut man need apply. Room 1256, 1,133 Broadway.

SPECIALTY SALESMAN.

We have a real live wire bunch of men that are making from $75 to $300 weekly in commissions selling electrical appliances; Christian firm; call at once. 15 Park Row, Airway Branch, Room 216.

TELEPHONE specialty salesmen wanted; experienced; commission. Room 402, 79 Wall Street.

SALES MANAGER.

We have an excellent opening for a young man, age 28 to 35, with proved executive sales ability; we will accept the man whom we select to prove his qualifications by going out into the field and making good on selling our product for a period of three to six months; for the man who proves up to our satisfaction there is a fine place in our organization as sales manager to develop a sales force throughout the U. S. A.; we now employ a sales force of ten men, which is making history; our manufacturing a non-competitive device, being successfully used by leading wholesale and retail bakers and food markets; give all your qualifications, past connections, reference, &c., in your first letter; interview will be granted to those whose applications are interesting; do not apply in person, or by phone. Doughnut Machine Corporation, 1,170 Broadway, New York City.

SALESMEN WANTED.

To sell "wine grape" juice; Porz, Sherry, Claret, Catawba, Tokay, Riesling, Sauterne, Rhine-Burgundy, Muscatel (non-alcoholic) in five and ten-gallon kegs, with a money-back guarantee if not satisfied.

Our product does not contain any coloring, chemicals or preservative and is guaranteed to be absolutely pure.

COMMISSIONS PAID DAILY.

You won't have to depend solely upon new business for your income, as we pay for repeat orders the same as original. Inexperienced men are making from $150 to $200 per week.

The rapid growth of our business is sufficient evidence that buyers everywhere are obtaining wonderful results.

Formerly for over 43 years competing with with the world in the production of high-grade wines.

This juice is not pasteurized.

Financial status, Dun and Bradstreet.

TAYLOR WINE COMPANY,
47 West 42d St., Room 903,
271 Broadway, Room 1108.

Newark Office,
810 Broad St., Room 803.

Brooklyn Office,
26 Court St., Room 709.

Cleveland Office,
Wurlitzer Bldg., Room 504.

Buffalo Office,
1486 Main Street.

Utica Office,
Steward Bldg., Room 30.

Atlanta, (Ga.) Office,
1183 Healey Bldg.

Boston Office,
73 Corn Hill.

SALESMEN.

Can you sell real estate to interested men and women who have answered our advertisement? Sales help freely given; our average commission $112.50 per sale.

See SALES MANAGER, SUITE 1303, 160 MADISON AV.

SALESMAN calling on builders, building trades and concrete manufacturing products to carry side line of patented metal lath; commission basis. Call Friday and Saturday between 12:30 and 1, Room 1106, 220 5th Av.

SALESMEN, for junior positions to sell typewriters in city territories; quick advancement; salary or commission paid. Apply Thursday, 9 A. M., 10th floor, Royal Typewriter Co., 244 Broadway.

SALESMAN for popular priced but exclusive men's and boys' knitted neckwear; all territories but New York; small excellent side line; commission. J 265 Times.

SALESMAN, experienced, commission, to carry side line of art linens for Western territory, preferably one who carries other linen lines. Bayat Importing Co., 226 5th Av.

SALESMAN, experienced trimming man, retail store following; also assist buyer; drawing against commission and bonus. J 264 Times.

SALESMEN—Kiddies' blanket fastener; many appeals; money in territories; side line; pocket sample; large commission. 945 Madison Square Station.

SALESMEN—Highest grade men to sell heating equipment; generous commissions. W 453 Times.

MALE HELP WANTED.
Salesmen.

SALESMEN—

HOLLYWOOD
HOLLYWOOD
HOLLYWOOD

Not the California moving picture centre, but the "ATLANTIC CITY OF THE SOUTH" now being built in FLORIDA; MILLIONS ARE BEING SPENT IN DEVELOPING THE PROPERTY.

TO MEN, regardless of their previous selling experience or lack of it, who can convince us that they have the necessary ability, desire to work and aggressiveness, we have an opportunity not often met with; you can WORK IN THE NORTH IN THE SUMMER AND IN FLORIDA IN THE WINTER if you wish. Join our force now and get in line for future advancement. Remember, experience in our line is unnecessary. We have a definite plan and will teach you how to sell our property and earn a good income in commissions. Take it over with Mr. Evans.

HOLLYWOOD LAND & WATER CO.,
SUITE 811, TIMES BLDG.,
9 EAST 46TH ST.

SALESMEN

to sell fraud bonds to retail merchants.

FRAUD BONDS

protect merchants against loss through worthless checks, counterfeit money, larceny of embezzlement by employes, robbery or hold-up inside and outside the place of business, safe burglary and other frauds, extending theft protection heretofore available only to financial institutions.

The Globe Indemnity Company, resources more than $18,000,000, has openings for a number of experienced salesmen to market this new specialty. A very liberal commission, which is paid weekly, enables men adapted to this work to make more money than they commonly receive, and on account of rapid expansion planned for this new department we can offer a quick opportunity for promotion to a District Sales Managership.

Ask for
MR. ASHBY OR MR. SMYTH.
MORNINGS—Sixth Floor, Globe Indemnity Building, Newark, N. J.
AFTERNOONS—Third Floor, 59 Maiden Lane, New York City.

SALESMEN.

To a man who is interested in making his life's work in one of the highest grade businesses in the world, this is A RARE OPPORTUNITY EXTRAORDINARY.

Our company is one of the largest mortgage companies in America. The bonds we are offering are legal for Savings Banks, Insurance Companies, &c.

Our unusual selling plan enables big immediate earnings in commissions and an unlimited future.

This is an opportunity of a lifetime for the Right Man, whether experienced in selling or not.

Ask for Mr. Graham, 5th floor, 10 East 44th St.

SALESMEN.

Position open for first-class salesman, accustomed to large earnings; $200 per week or more; sales and publicity work; securing co-operation on introductory sale official source records; in connection with an organization of a military character of over 1,000,00 members. Territory in New York and Pennsylvania. Commission basis. Non-outside territory we advance and guarantee hotel and railroad expenses. We teach you by actual personal demonstration. You are cordially invited to call and inspect the proposition, 10-12, 2 to 5.

L. EDWARDS STEARNS, ROOM 2021
Hudson Terminal, 30 Church St.

SALESMEN.

A Western manufacturer of electrical appliances, nationally advertised through extensive advertising campaigns, operating through resale departments with central stations, department stores and large dealer lines openings for two department managers in New Jersey, experienced in selling electrical appliances to the consumer at retail and capable of directing sales force; men with automobiles preferred.

Salary and bonus. Call 9 to 12, Mr. Wooledge, Room 1007, Knickerbocker Building, Broadway and 42d St.

SALESMEN, JUNIOR, ELECTRICAL LINE.

We will train limited number of young men of good family for selling positions in our New York organization; successful applicants will receive schooling in salesmanship in our products; must be satisfied with $25 to $35 weekly to start; can also use one or two experienced men as territorial supervisors; salary and commission.

See Mr. Hinshaw, 9 to 12, Room 406, 25 West 45d St.

SALESMEN, IN JERSEY CITY; AN EXCEPTIONAL OPPORTUNITY TO MAKE REAL MONEY ON A DIRECT-TO-CONSUMER SELLING PROPOSITION OF HOUSEHOLD NECESSITIES THAT HAVE PROVEN AN IMMEDIATE SUCCESS TO SALESMEN ALL OVER THE COUNTRY. BACKED BY A MILLION-DOLLAR CONCERN ESTABLISHED 20 YEARS; COMMISSION BASIS. APPLY TODAY AND FRIDAY, MR. S. BOOKMAN, HOTEL CARELL, 18 JOURNAL SQUARE, NEW JERSEY.

SALESMAN — Familiar with the plumbing supply trade in New York territory to sell an established line of enameled tub covers; this is real opportunity for a hard working man to tie up with a well-known house making a fine product; the right man will have a broader opportunity to sell other products as soon as he is ready for them; for consideration you must give complete information of yourself; your age, your selling experience, your ideas of salary; your answer to this ad will be considered confidential. Y 2471 Times Annex.

SALESMEN—Handle securities of local manufacturing company which has been established for a number of years and earning and paying substantial dividends for its owners; bank or mercantile references furnished, also balance sheet of earnings; extensive co-operation and leads furnished; drawing account against commission. Johnson Products Co., Inc., Room 506, Wise Building, 665 Broad St., Newark, N. J. Tel. Market 1859.

SALESMEN—Manufacturers of high-class paper specialties want three sales producers for permanent work in metropolitan market; sell us in confidence of your previous connections, products sold, age, &c.; this is the exceptional opportunity that real salesmen are looking for; if you are one, let's have the full facts to secure prompt interview; liberal salary. P. O. Box 37, Bush Terminal, Brooklyn, N. Y.

SALESMEN, full or part time; accident and health insurance, $5, $10 and $15 annually; also monthly policies with natural death benefit; direct home office contract; liberal commissions.

NATIONAL ACCIDENT SOCIETY,
320 Broadway. Established 1885.

SALESMAN, experienced, to sell ladies' bloomers and princess slips; to call on resident buyers and jobbers; drawing against commission; mention lines. International Undergarment Co., 142 Stone Av., Brooklyn.

SALESMAN, with car, acquainted with garage trade, N. Y. City, to sell auto accessories; drawing account against commission; apply Thursday, Wagner Co., 1107 Atlantic Av., Brooklyn.

SALESMEN wanted to sell automobile road maps for advertising purposes on a liberal commission basis. Call between 9 A. M. and 3 P. M., C. H. Hammond & Co., 30 Church St., New York.

SALESMEN—Several live wires to sell advertising specialties; commission basis; big money to hustlers. Address Wilton Advertising Co., 5,914 97th St., Woodhaven, L. I.

SALESMAN wanted by reliable stationers and printers having their own plant; to one having a good following an attractive proposition will be made; salary and commission. V 324 Times.

SALESMAN wanted to sell house wiring on the part-payment plan; salary and commission. Evelyn Electric House Wiring Co., 9 Willoughby St., Bklyn.

SALESMAN wanted, experienced, to sell all-wool yarns, blankets, ivory and to stock at wholesale; references required. Call Wednesday morning at store, 100 East Broadway.

SALESMAN, experienced, for Eastern States for established wood plants; full; state particulars in full; replies confidential; salary or commission. Z 2059 Times Annex.

SALESMEN to sell on commission a time switch; every store a prospect. Call 44 Whitehall St., Room 802.

SALESMEN for children's dresses, boys' suits, commission basis; New York city and State. Lichenstein, 36 West 20th.

SALESMEN—Sell balance unsold issue $15,000 mortgage bonds yielding 10%; liberal commission. 30 West 45th, Suite 805.

SALESMEN—Sporting goods; must be experienced; salary. J 685 Times Downtown.

MALE HELP WANTED.
Salesmen.

SALESMEN.

Our men, inexperienced in this line, are earning upward of $100 weekly, some over $200, steady the year round, selling Imported Italian and California unfermented Wine Grape Juices in the following flavors:

PORT	RHINE
MUSCATEL	CLARET
DRY PORT	CHIANTI
DRY MUSCATEL	SAUTERNE
BURGUNDY	SHERRY
SAUTERNE	VERMOUTH

(Non-Alcoholic).

DAILY PAY.

Our unexcelled written guarantee with each order assures high percentage of repeat business on which full commissions are paid.

Seventy-two-hour delivery from our New York City Warehouse.

HIGHEST COMMISSIONS.
LOWEST PRICES.
LARGE VARIETY.

Apply personally or write to the largest house of its kind.

UKIAH GRAPE PRODUCTS CO.,
102 WEST 42D ST. NEW YORK.
SUITE 422.

330 Madison Av., Room 1808, New York.
156 Market St., Room 34, Newark.
674 Stuyvesant Av., Trenton.
170A Hudson Av., Albany.
Winston Building, Suite 26, Utica.
113 Market St., Syracuse.
3d and Buttonwood Sts., Reading.
Wood St. and 3d Av., Pittsburgh.

SALESMEN.

A responsible connection is open in a strong financial house of dominant position and high standing.

The man who can qualify for this position will be assured of a very unusual opportunity to take his place in the executive family of the organization.

The following qualifications are essential:

1. Selling ability of high order.
2. Unquestioned character.
3. Desire to engage in financial work permanently.
4. Not over 45 years of age.

If you meet these requirements, the following inducements are open to you:

1. A permanent connection with one of the strongest houses in its field.
2. A liberal commission which will substantially compensate you for your efforts.
3. An unlimited opportunity to advance in the organization as far as your ability and work warrant.

If you are seeking this kind of connection, write us immediately outlining your previous experience and training. Your letter will be held in strict confidence. Address attention of the President; in answering, give your telephone number. W 403 Times.

SALESMEN.

A nationally recognized organization of high standing, offering to the business man a good, clean, high-class proposition, a snappy, FAST SELLING business service, has a worth-while opening for a few men of good appearance who are not afraid to work.

A good proposition on which you can make $50 to $80 a week and more in commissions if you have it in you, and where there is opportunity for advancement if your results warrant it.

You learn the sale by working in the field with producers. Apply Suite 312, 50 East 42d St., corner Madison Av.

SALESMAN WANTED.

High grade man wanted to interview satisfied clients of Wall Street house handling an extremely attractive share issue. We have a type of lead which has proven tremendously productive. Only man of exceptionally good appearance and address, with mental capacity sufficient to present a big subject in a convincing way, considered. Very attractive commission and unusually effective office co-operation.

PHONE MR. LAWRENCE, JOHN 5864, FOR APPOINTMENT.

SALESMEN

Unfermented wine grape juice is today's best seller; every one wants it; any one can sell it; a good juice reorders fast; make sure of its wants behind it and you will make money; $100 to $150 weekly. Card & Company were wine makers a quarter century. An old and honorable name; a million dollars' worth of vineyards and an absolute guarantee of satisfaction or money back is behind you. Large commissions cashed daily; customers followed by mail and full credit on reorders with complete protection and exclusive customers are given you.

HENRY CARD & COMPANY,
Knickerbocker Building.

SALESMEN

We are seeking the services of a few men to represent us in N. Y. and New Jersey territory.

We have active accounts which must be called on and the man engaged should find our line very profitable as our men work on a partnership commission basis.

Asphalt products are in great demand and are used today by the owners of all type of buildings.

Call at our office, 6th floor, 25 Spruce Street, and we will go over our proposition with you.

SALESMEN.

TWO EXPERIENCED VACUUM CLEANER SALESMEN; MUST BE THOROUGHLY EXPERIENCED AND OF PROVEN ABILITY TO MANAGE SALES FORCE; MUST OWN CAR; SALARY PLUS COMMISSION. SEE MR. ROBIN, PREMIER SERVICE, 2,010 BROADWAY, THURSDAY MORNING.

SALESMAN, YOUNG MAN, BETWEEN THE AGES OF 25 AND 30, TO TRAVEL MIDDLE WEST FOR AN IMPORTING HOUSE, SELLING A LINE OF NOVELTIES; MUST BE NEAT AND ALERT; SALARY AND TRAVELING EXPENSES TO LIVE WIRE. WRITE, STATING AGE, EXPERIENCE, OTHER PARTICULARS, W 463 TIMES.

SALESMAN—VACUUM CLEANER.

Large manufacturer has opening for competent clean-cut man for retail merchandising of high-class cleaner with nationally known name; position offers good future with earnings in proportion to effort made and ability shown; compensation by salary, with a commission arrangement in addition; write, stating age, full experience and nationality. T 246 Times.

SALESMEN

to carry line of children's rompers as side line; patented novelty; long experience in selling jobbers and large retailers absolutely essential; following territory open: New York Philadelphia, Baltimore; wonderful opportunity for energetic men familiar with this line; commission. Write stating age, experience, &c., 2 2045 Times Annex.

SALESMEN—N. Y. STATE CORPORATION DISTRIBUTING GOVERNMENT COMPILED INFORMATION HAS OPENINGS FOR MEN WITH SALES RECORDS; EARNINGS RANGE FROM $50 TO $400 WEEKLY; LIBERAL COMMISSION EXPENSES. 40 WEST 45TH ST., 3D FLOOR.

SALESMAN, high-class, to sell genuine ivory goods to all trades; good proposition for energetic men with following; jewelers, haberdashers, ladies' specialty shops, gift shops, drug stores, and department stores; commission basis. Apply after 2 P. M. R. Gaffron & Co., 13 West 37th.

SALESMEN wanted to sell "wine grape" juice in five and ten gallon kegs; inexperienced men are making from $100 to $200 per week; wine salesman will investigate this proposition before making other connections; commission paid daily. 47 West 42d St., Room 903, Mitchell.

SALESMAN for braids and trimmings; one with large following among jobbers and cutting up trade; good opportunity for right party to connect with old established concern; salary and commission. Solomon Bros., 129 West 20th.

SALESMAN wanted to sell two toy specialties on commission to department stores and high class stores in New York and Brooklyn; also want a salesman for new Jersey; state age, experience. B 1169 Times Annex.

SALESMEN Wanted—Largest automobile club of its kind has opening for experienced salesman for permanent membership work on leads; exceptional commission basis; references essential. See Mr. Archibald, Hotel Kassels.

SALESMAN, experienced in selling securities, commission basis; to call; state territories. Lichenstein, 36 West 20th.

SALESMEN, for children's rompers as side line; patented novelty; long experience in selling jobbers and large retailers absolutely essential; following territory open: New York Philadelphia, Baltimore; wonderful opportunity for energetic men familiar with this line; commission. Write stating age, experience, &c., 2 2045 Times Annex.

SALESMEN—N. Y. STATE CORPORATION DISTRIBUTING GOVERNMENT COMPILED INFORMATION HAS OPENINGS FOR MEN WITH SALES RECORDS; EARNINGS RANGE FROM $50 TO $400 WEEKLY; LIBERAL COMMISSION EXPENSES. 40 WEST 45TH ST., 3D FLOOR.

SALESMAN, high-class, to sell genuine ivory goods to all trades; good proposition for energetic men with following; jewelers, haberdashers, ladies' specialty shops, gift shops, drug stores, and department stores; commission basis. Apply after 2 P. M. R. Gaffron & Co., 13 West 37th.

SALESMEN wanted to sell "wine grape" juice in five and ten gallon kegs; inexperienced men are making from $100 to $200 per week; wine salesman will investigate this proposition before making other connections; commission paid daily. 47 West 42d St., Room 903, Mitchell.

SALESMAN for braids and trimmings; one with large following among jobbers and cutting up trade; good opportunity for right party to connect with old established concern; salary and commission. Solomon Bros., 129 West 20th.

SALESMAN wanted to sell two toy specialties on commission to department stores and high class stores in New York and Brooklyn; also want a salesman for new Jersey; state age, experience. B 1169 Times Annex.

SALESMEN Wanted—Largest automobile club of its kind has opening for experienced salesman for permanent membership work on leads; exceptional commission basis; references essential. See Mr. Archibald, Hotel Kassels.

SALESMAN, experienced in selling securities, commission basis; to call; state territories. Lichenstein, 36 West 20th.

SALESMEN—Sell balance unsold issue $15,000 mortgage bonds yielding 10%; liberal commission. 30 West 45th, Suite 805.

SALESMEN—Sporting goods; must be experienced; salary. J 685 Times Downtown.

MALE HELP WANTED.
Salesmen.

SALESMAN to take charge selling force large out-of-town dairy selling retail milk; field-working crew manager can make over $100 per week; commission, drawing account; $50 guaranteed. Fink & Paine, 200 Madison Av.

SALESMAN, experienced, Shiffley embroideries for cutting-up trade; commission, drawing account. Monarch Embroidery Works, 1,125 Webster Av.

COMMISSIONS without selling. By simply arranging for free trials of our gas saver and carbon remover on autos you can earn $75 weekly. If you make sales you can earn as much as $150 a week. Only proposition of its kind ever offered. Call 9 to 12 A. M., S. A. Phillips, 1,904 Broadway.

$75 TO $150—Men with slight knowledge of motors, who can meets car owners, can earn $75 weekly commission without making a single sale, installing automobile appliances; if they can also make sales profits may reach $18,000 commissions yearly; only proposition of its kind ever offered. S. F. Phillips, 1,905 Broadway.

ACTIVE men to call on automobile companies, jobbers, accessory dealers, to sell Balsam auto locks; approved by all insurance underwriters; commissions should be $100 weekly. Experience not necessary. Suite 1006, 60 Wall St., after 9 o'clock.

YOUNG MAN, collector for accounts in Brooklyn and vicinity; references required; commission, average collector makes better than $35 weekly. See Manager, Room 905, Eagle Bldg., Brooklyn, N. Y.

LIVE concern, manufacturing misses' coats, desires a representative for the entire South; only experienced man considered; good proposition; state remuneration. A 525 Times.

EXPERIENCED UMBRELLA SALESMEN—Several; salary and commission. W 440 Times.

Employment Agencies.

QUALIFIED EXECUTIVES.

FACTORY MANAGER — Requires broad and thorough production and manufacturing experience; supervision of costs and improvement of methods and processes. Salary up to $10,000.

ASS'T EMPLOYMENT MANAGER—Well-known manufacturing company has opening for young man with some practical experience in employment work. Salary around $3,000.

SALES MANAGER—Large and well-known company prefer man with successful sales and executive experience; familiar with department store field. Salary and commission; worth about $7,000.

ACCOUNTANT—Must be thoroughly capable executive accountant, wholesale and retail business but do not insist on this type of experience. Salary $5,000 to start.

ADVERTISING MAN—Very large and well-known company wants man capable of assisting in publication of aggressive "house organ." Salary and bonus $5,000.

PRODUCTION MANAGER—One of the best known manufacturers of auto accessories requires a man as factory superintendent and production manager. Salary $5,000 to start, with advancement when ability is demonstrated.

SALES CORRESPONDENT — Require some experience handling sales correspondence; opportunity for young man of good education. Salary to start, $1,800.

JUNIOR EXECUTIVE—A well-known publishing house requires a young man with sales experience and good education desirable. Salary to start, $1,200.

These and many other important executive positions are now open and fully described in the current issue of "The Digest," which is published weekly and contains complete description of executive positions available. The "Digest" is of interest only to executives now employed who are above the average in ability and character. It is confidential and the cost is slight. The Tower-Henderson Plan is not an employment agency.

TOWER-HENDERSON PLAN,
1,136 Broadway (at 26th St.) Chelsea 1148.

NATIONAL
EMPLOYMENT EXCHANGE,
Hudson Terminal Building,
30 Church Street,
N. Y. C.

SECRETARY—Ambitious, capable steno., experienced as secretary to official with electrical mfr., will find this an unusually worth-while opening; $60-$65 week.

CONST. DFTR., 3-4 yrs. exp. $45-$50. T-1

CIVIL ENG., 3-4 yrs. const. exp.; $45-$60. T-2

STRUCT. STEEL BLDG. INSP., $45-$50. T-3

ELEC. MOTOR MAINTENANCE, $40-$50. T-4

FURNITURE SALESMEN—Experienced in machine and hand sanding; unusually fine opportunity; $45-$50 ..... T-5

ELEC. ENG.—Recent grad.; unusual opportunity; $1,500 year T-6

PURCHASING DEPT. CLERK—Slight knowledge Spanish-American; about $2,000. JX-1

JUNIOR ACCTNT—1 yr. public exp.; apt. $1,800 ..... JX-2

TELEGRAPH OPR.—Priv. corp.; $1,500-$1,800. JX-3

RATE CLERK—SS. or RR. ex., $1,600. JX-4

COST CLERK—Jersey Cy; $1,500-$1,800. JX-5

STENO. accustomed to dictation JX-6

STENOGRAPHERS (3)—L. I. City; $1,600. JX-7

STENOGRAPHER-OFFICE MAN—Good future; $1,600 ..... C-1

LEDGER CLERKS (2)—SS. ex., $1,600. JX-9

MULTIGRAPH OPERATOR, $1,000. JX-10

BOOKKEEPER—First-class accounts receivable man; commercial exper.; age 25-30; salary commensurate C-2

BOOKKEEPERS—ASST. SUPRS., & LDG. CLKS.—Can place immediately 15-20 exper. young men in various lines of business; starting salaries $22-$30-$35, depending on exper. C-3

EXPORT CLERK—Exper. in export and domestic traffic; salary open C-3

INSURANCE CLERKS (4) ..... Bilingual, checking accts.' accounts, &c. $100-$110. C-4

STENOGRAPHERS — Several very desirable positions open; some of these are real stepping stones to big future in selling, secretarial and executive work C-5

MACHINE OPERATORS—E.-F., Moon-Hopkins, Underwood; $25 ..... C-6

The "NATIONAL" is the LARGEST.
30 Church Street, 7th floor.

HAMILTON
EMPLOYMENT SERVICE,
50 CHURCH ST.,
HUDSON TERMINAL BUILDING,
MAIN FLOOR.

ACCOUNTANTS, senior, semi-senior, junior ..... Open

DRAFTSMAN, boiler layout, M. 4,$225 mo.

CABLE CLERK, up to $1,800

STENO., L. I. C.; good opportunity. $30

CASHIER-BOOKKEEPER, packing house experience $35

ELLIOTT-FISHER OPR. (3). B'klyn $25

STENOS., many openings $20

CLERKS (6), exp. various lines. $18-$24

ELLIOTT-FISHER OPERATOR, stamp. shop ..... $100 mo.

ASS'T B'KEEPER-TYPISTS (3), exp., good opportunities $21

STENOS. (4), opportunity exp. begin. ..... $18-$24

STENOS., beginners, good openings. $15

TYPISTS, experienced, all lines. $15-$17

MANY OTHER OPENINGS.

BUREAU OF PERSONNEL ADMINISTRATION,
Placement Division,
17 West 47th St.

(2) Assistant Employment Managers, about 25 years old,

Police Department.

Commissioner Enright issued these orders yesterday:

Qualified as Patrolmen.

The following are assigned as indicated, to take effect 12 P. M., July 16:

Chouliare J. Divver	4	John J. Mahoney	5
John J. Shea	5	Dominick Ciaffone	5
John J. Kubis	5	Patrick J. Moran	5
Joseph J. McShane	5	James J. Norris	5
Henry V. Sheehan	5	Paul Sarle	5
William A. Tappen	5	Walter F. Henry	5
Antonio Chiurazzo	5	James J. Curran	5
James E. Lynch	13	Peter Gabrian	14
Frank W. Parrdale	13	Karl Hermann Jr	14
Henry P. Hunt	16	D. A. Eturaspe	21
John J. Harkins	21	B. M. Beakman	23
Frank J. Cahill	23	F. J. Connolly	23
James F. Cox	23	John D. De Sousa	23
N. T. Dichiara	23	Michael J. Feeney	23
John P. Fischer	23	Edward J. Hopke	23
Lee Huff	23	Harry R. Kraus	23
John J. Lynch	23	M. J. Morrissey	23
M. W. McManus	23	Hovian C. Nielson	23
Joseph Paine	23	William J. Quinn	23
George B. Read	23	Benjamin Wallach	23
F. H. Brunks	23	Robert E. Ball	23
F. T. Cessna	23	T. A. Corrigan	23
Nicholas Cicenia	23	Michael Dennehy	23
Joseph H. Daily	23	D. F. Flavin Jr	23
John F. Gilmore	23	T. J. Heisig Jr	23
William L. Housan	23	James J. Hafford	23
Harold M. Hill	23	Marion N. Jaswiak	23
Thomas F. Kenny	23	John J. Kenneally	23
Leo Krumholz	23	Christian J. Kautz	23
M. F. A. Kelly	23	John R. Moran	23
F. X. Maloney	23	J.F. McCormick, Jr.	23
E. J. O'Donnell	23	Frank J. Spasato	23
Eugene J. Ryan	23	John V. Scully	23
William R. Shea	23	Julius F. Schupp	23
Daniel J. Sullivan	23	Peter J. Ward	23
Hugh J. White	23	William Young	23
Joseph Zarwiski	23	W. T. A. La Porte	26
Thomas J. Hargesheimer Jr	26	Eugene J. Burns	26
Garrett W. Golden	26	T. P. Glennon, Jr.	26
Thomas J. O'Kane	28	William R. Capps	28
D. F. D. Mahoney	28	Bernard O'Rourke	28
J. C. F. Sullivan	28	Edmund G. Lynch	29
Peter J. Neary	31	Charles H. Brosen	31
W. F. Herrick	31	William A. Lyons	31
W. H. Sythes Jr	31	James Hamilton	32
J. J. Cavanagh	32	Thomas F. Hart	32
Joseph F. Minter	32	James T. Keane	32
John J. Sheehan	32	Leo J. Herman	32
Donato Mennella	37	James P. McCabe	37
Gerard G. Bevans	38	Morrell E. Davis	38
Ernest M. Ohlin	38	Stephen G. Hoidos	38
S. J. Jennings	38	Emanuel Uhlfelder	39
Peter M. Fagan	39	Maurice F. Harlow	39
Harry Kreidel	39	Patrick A. Murphy	39
Edwin F. White	39	Arthur Weiss	39
W. F. Gorman	40	B. A. Mahoney	40
James F. McMahon	40	J. J. Cunningham	40
E. D. Hanrette	42	W. G. Stapleton	42
Edward M. Berren	43	Louis A. Alexy	43
E. G. Donohue	43	Alfred Geitel	43
Edward Hildebrand	43	W. F. Kingston	43
Harold F. J. Plate	43	William F. Boehm	45
Martin F. Coogan	45	J. D. McGeechan	45
James M. Duffy	46	William M. Molloy	46
W. F. Vaughan	46	Walter J. Carroll	46
Thomas M. Daily	47	George Foerester	49
E. E. Barasiola	49	Francis P. Diamond	50
John E. Jaeger	50	J. J. O'Neill	50
James M. Sweeney	54	Thaddeus B. Ismay	54
George E. Lenihan	54	Eugene J. Nonnas	54
Walter E. Ehmann	56	S. H. McPhillips	56
Sebastian J. Corrao	56	Michael F. Egan	56
Thomas F. Kearns	56	Joseph M. Varhola	60
John D. Campbell	60	L. E. Moorehead	65
E. A. A. Schoen	66	Louis V. Penna	66
Robert M. Porter	66	Joseph F. Tuite	66
Joseph Bals	67	John J. Brennan	67
Richard Cook	67	Frank L. Essex	67
Edward P. Eder	67	John F. Ferrer	67
W. J. Gorman	67	Joseph Johnson	67
H. M. Anderson	67	Arthur G. Eckstadt	67
William T. Free	67	Charles F. Faust	67
B. F. Howerton	67	John F. Housen	67
Leonard B. Hafner	67	M. J. McCaffrey	67
James J. Martin	67	Thomas C. Newton	67
J. C. McCormick	67	William P. Sarlls	67
H. G. Schriever	67	John J. Simko	67
Joseph A. Shea	67	Ernest J. Davis	74
George L. Berg	74	Frank Whalen	74
R. E. McAteer	74	Patrick J. Maher	76
Pasquale Celeno	76	James F. Stapleton	76
George W. Waldig	76	J. J. Harrington, Jr.	78
Raymond T. Curtis	78	James M. Connick	83
Edward V. Kirwan	79	James J. Cullen	83
Edward F. Cahill	82	George Gerhard	83
John J. Fallon	83	W. L. Hofaker	83
William A. Hyde	83	Hubert J. Callahan	87
Walter J. Lee	87	G. McSweeny	90
James V. Conlon	88	John T. Kerrigan	91
Terence J. Borelli	91	George Ferguson	93
Charles R. Meyers	91	T. J. O'Grady	93
Daniel Murphy	93	Thomas E. Black	96
George H. Marsh	96	B. J. Van Preyaert	96
Joseph L. Howard	96	Elmer E. Holmes	102
T. J. Downing	97	John P. Smith	102
John F. Moore	100	Edward J. Cooney	102
T. J. Wallasek	102	Thomas W. Early	102
G. J. Prebelen Jr	102	Wesley S. Hulit	102
Henry W. Fritsch	102	Francis J. Kurtz	102
Frank T. Fruser	102	John T. McCann	102
Patrick E. Masner	102	Daniel Quinn	102
W. A. Cornelius	102	Robert W. Dowell	102
William F. Smith	102	L. W. Wrem	102
J. B. Van Houten	102	W. G. Gibson	103
Patrick M. Byrne	103	John J. O'Brien	105
John McGee	105	Frank J. Agnew	105
C. A. Perkins	105	Frank Logan	105
J. A. Junggerman	105	E. G. Paynter	105
Patrick J. Mangan	105	Louis Blesenson	105
Thomas F. Finn	105	O. L. Parmenter	105
W. F. Schuchman	105	Walter L. Oehrer	112
John J. Fox	106	W. F. J. Butcher	112
Stephen A. Byrnes	112	Joseph T. Jockel	112
Oscar A. Hoenberg	112	John A. Porter	112
W. P. L. Reilly	113	John F. Maroney	113
John P. J. Quinn	113	Thomas J. Gaffney	113
John McGovern	113	John F. Martin	113
Francis P. Geiders	113	Wilbert J. Day	120
Joseph A. Plate	119	F. J. Shortman	120
Edward J. Shields	120	John B. Rinaldi	120
F. P. Sanders	120	W. B. McCarthy	123
Frank L. Kenny	123	H. J. Olson	4th L. D.
C. F. Muldoon	4th L. D.		
J. J. Broderick	D. D.		

To take effect 12 P. M., July 17: Levie Bartels, 26; James C. McGarry, Traf. D.

Transfers and Assignments.

LIEUTENANT — George Rensselaer, from office of Police Reserve to 43d Precinct, assigned to desk duty.

PATROLMAN—James P. Rehill Jr., from 42d to 16th Precinct.

Temporary Assignments.

SERGEANT—James F. Donnelly, 13th Precinct, to office of Police Reserve, for four-teen days, from 8 A. M., July 18.

PATROLMEN—Forrest Egbert, 66th Precinct, assigned to foot patrol duty for thirty days, from 8 A. M., July 18.

Precinct commands indicated to 5th Precinct, to duty in Municipal Building, for sixteen days, from 8 A. M., July 16: James Flynn, 66; Michael J. Mann, M. D.; Daniel Reynolds, Traf. A.

Leaves With Pay.

INSPECTOR—William T. Davis, 14th Inspection District, for twelve days, from 6 A. M., July 24, to be deducted from vacation.

Leaves Without Pay.

SERGEANT—Paul J. Sagerer, 20th Precinct, for 1 day, from 8 P. M., July 15.

PATROLMEN—Theodore J. Stokes, 21st Precinct, for 1 day, from 4 P. M., July 17.

Joseph Mason, 78th Precinct, for 1 day, from 12:01 A. M., July 18.

Alfred Stang, 113th Precinct, for 3 days, from 8 A. M., July 13.

Suspended Without Pay.

PATROLMAN—Francis Rogers, 24th Precinct, to take effect 9:40 P. M., July 17.

Death Reported.

SERGEANT—Bernard McGuire, 21st Precinct; died at 3:30 A. M., July 17, at his residence, 116 Grand Av, Jamaica, L. I. Funeral from his late residence at 8:30 A. M., July 19. Interment Calvary Cemetery.

The Civil Service.

United States.

TEACHER OF HOME ECONOMICS—The United States Civil Service announces an examination for teacher of home economics will be held on Aug. 8 to fill vacancies in the Indian Service at $700 to $840 a year. For the Indian Service women are desired. The duties of appointees will be to teach home economics in Indian schools. It is desired to obtain eligibles who are graduates of some recognized domestic science or home economics school or graduates of the domestic science or home economics department of a school in good standing. The subjects of the examination are: Methods of teaching, 20; home management, 10; foods, questions on general cookery, invalid cookery, dietetics for children, chemical properties and constituents of food materials, nutritive value and costs of foods, 20; clothing and sewing, 15, and education, training and experience, 35.

Applicants must show that they meet the requirements specified in one of the following groups: (a) At least two years of study or training in home economics or domestic science at a school or college or university of recognized standing or in a teachers' normal school or teachers' college. (b) At least one year of actual experience as a teacher of home economics (domestic science). One year of experience giving the applicant an opportunity to demonstrate ability to organize and direct teaching of home economics (domestic science), such as extension or county-agent work, will be accepted in lieu of the teaching experience required.

Applicants must have reached their twenty-second but not their fiftieth birthday on the date of examination. Examinations will be held in New York State at Binghamton, Buffalo Elmira, Ithaca, Jamestown, New York City, Ogdensburg, Plattsburg, Poughkeepsie, Rochester, Syracuse, Troy and Utica. In New Jersey at Atlantic City, Camden, Newark and Trenton.

EDITOR OF RESEARCH PUBLICATIONS —Applications will be received up to the close of the business day of Aug. 14 for an examination for editor of research publications. There are two vacancies in the Forest Service of the Department of Agriculture—one in the Branch of Research, Washington, D. C., and the other at the Forest Products Laboratory, Madison, Wis.—and vacancies in positions requiring similar qualifications at $3,000 to $3,600 a year. The duties of the appointee will include the critical review and editing of manuscripts dealing with technical and popular nature on forest research and wood utilization, with a view to insuring their scientific accuracy and adequacy and their excellence in form and expression. The appointee will be required to assist authors in the selection and arrangement of their material; to determine the suitability of material for publication in various periodicals; to revise manuscripts for grammatical correctness, logical arrangement and accuracy of statement; and to supervise the preparation of copy in proper mechanical form for the printer. Competitors will not be required to report for examination at any place, but will be rated on their sworn and corroborated statements. The subjects of the examination are: Education, training, experience and fitness, 70, and samples of work, 30. Applicants must not have reached their fiftieth birthday on the date of examination.

Applicants are cautioned, to state in their applications what courses they have pursued in English and sciences, with the number of credit hours awarded in such courses. Applicants must show that they meet the requirements specified in one of the following groups: (a) Graduation from a college or university of recognized standing, with special training in English and science, and three years of the experience described below. (b) The completion of three years of the prescribed college or university work and five years of the experience described below. (c) The completion of two years of the prescribed college or university work and seven years of the experience described below. The training called for must have consisted chiefly in the editing or criticism of manuscripts, with the view to putting them in acceptable literary and mechanical form for a periodical or book publishing company of high editorial standards or in original writing involving similar literary qualifications. Experience in the teaching of English composition in a college or university of recognized standing or in a standard normal school requiring three years' work for graduation will count toward fulfillment of the experience requirement, but will be considered secondary to experience in the actual preparation of manuscripts for publication. Credit will be given for any other experience of the applicant which bears on the duties to be performed, such, for example, as experience in forestry, engineering, or other scientific work, or in disseminating the results of research.

Wills for Probate.

New York.

BRIGHT, SONIA (May 18).—Estate about $6,500; Madeline Hortense Gale, sole legatee. BYRNS, JOHN T. (Jan. 28).—Estate about $2,500; to a son, John T. Byrns, and a grandson, John T. Jr., in equal shares.

COHEN, SAMUEL (June 6).—Estate about $1,000; Louis Cohen, brother-in-law, sole legatee.

LINDO, PETER N. (Feb. 23).—Estate about $1,000; to wife, Elizabeth A. Lindo, $1; to a brother, Robert H. Lindo, $5; residue to a sister, Sarah Allen Lindo.

POLLITZ, JAMES (Oct. 22-16).—Estate about $10,000; one-quarter real and personal property to each a brother, Gustav Pollitz, and sisters, Daisy and Grace Pollitz; one-eighth to nephews, Rudolph Flothow and Hoefer Wolfgang. Account in East River Savings Bank to Molly Hoey Corey.

SHEERAN, MOLLIE (July 1).—Estate about $2,000, to a daughter, Mollie Hartog.

FOR SALE

Advertisements subject to censorship. Pertinent information invited. *Rate 65 cents an agate line.*

BANNERMANS' ARMY BARGAINS

TENTS .....$1.95 up
Cots .....2.95 "
Ponchos .....1.00 "
Saddles .....4.50 "
Rifles .....$1.95 up
Knife bay .....95 "
Haversacks .....15 "
Uniforms .....2.50 "

Established 1865. List 10 cents.

New York's Original Army-Navy Store.
FRANCIS BANNERMAN SONS,
501 B'way, N. Y.

A COMPLETE store of wall cases, suitable for millinery or dresses; also 3 millinery tables, client salesman for sale; spectacle. Kops, 2,389 Broadway (86th).

AMERICANS interested in old Oriental rugs will find wonderful selection at Coleman Sterman Co., Ltd., 133 Upper Thames St., E. C. 4 (nr. London Bridge). Oriental importers.

TAYLOR Trunks, closing out; Likly and Innovation wardrobes sacrificed. 50 East 59th.

MEN'S furnishing fixtures for immediate sale at a sacrifice. Necks, 290 Bowery.

Horses and Carriages.

ARTIST MODEL, 24.

THOROUGHBRED saddle mare, hunter type, rising 4 years, 16.3 hands, sound, gentle, unusual beauty; pedigree direct to Classic stake winners of English turf, including Watercress, Longfellow, St. Simon, Lexington, Norfolk and Lexington; army officer will sell on account of change of station. Address Box M, commencing Sept. 1, Alfred L. Kelsey, 120 East 34th.

ORIENTAL RUGS.

Buy now and save money; room-size Persians, as low as $150; room-size Chinese, $138; smaller rugs, $25, $35, $40. Tatosian Bros., 368 Lexington Av. (41st).

REED and willow furniture, direct from factory; lowest prices, largest selection; single pieces or sets. Call for catalog. LONG BEACH WILLOW CO., 158 East 41st.

WILL SACRIFICE for quick sale high class 7-passenger touring car, unused; bargain. Thursday 9 A. M. to 6 P. M. Garten, 250 W. 11th. Watkins 9634.

CLOSING out a lot of soiled samples and odd lots of bed and table linen, including sheets, pillowcases, napkins, &c. Room 1804, 32 West 34th.

UNCLAIMED living room suit, 3-piece all-over, upholstered, $75. Capital Storage Warehouse, 133-137 West 52d St.

DINING ROOM and bedroom furniture for sale; leaving city. Kellogg 1708.

LARGE overstuffed couch. Cathedral 6063, Apt. 9C.

NEW BEDROOM set, very reasonable; party going aboard. Lenox 6319.

Jewelry.

RING, solitaire diamond, 2¼ carats, perfect blue-white; must sell; big bargain, $475; appraisal allowed. B 1167 Times Harlem.

Machinery.

FOR SALE—One small tempering furnace and American blower; perfect condition; exceptional bargain. Chayse System Laboratories, Inc., 1,859 Broadway, New York. Circle 1464.

Musical Instruments.

STEINWAY miniature grand, mahogany.$750
Steinway baby grand, mahogany..... 800
Mason-Hamlin baby grand, mahogany.... 700
Ampico miniature grand, mahogany.....1,000
Steinway baby grand.....1,000
Knabe baby grand.....450
M. Curtis, 2,083 Lexington Av., 125th St.

Office Furniture and Supplies.

ADDING MACHINES, $35 up; rebuilt; guaranteed one year; rentals; time payments. Comptometers, Monroe, Burroughs and Marchant Calculators; Underwood and Noiseless Typewriters, Mimeographs.

OFFICE APPLIANCE & EQUIPMENT CO., 10 Park Place. Barclay 4216-7311.

OFFICE furniture; desks, flat, roll-top, stenographer's, bookkeeper's; also table, all oak, good condition; typewriter, noiseless Remington, Underwood; no dealers. The American Cotton Oil Co., 65 Broadway.

OFFICE furniture, any description or quantity purchased for cash. Hudson Canal 8572.

GRAND PIANO wanted for student; pay $500-$600. A 1168 Times Harlem.

SHOWCASES, floor and wall, suitable ladies' underwear, hosiery, gloves, millinery supplies, &c. J. R. Gaunt & Sons, 17 West 42d.

DESKS, chairs, cabinets, &c., finest quality, must be sold at once for liquidating firm; no reasonable offer refused. Store, 2 Reade St. Worth 9040.

SELLING OUT.

5,000 pieces of new and used office furniture at a saving of 25 per cent.

Dallek Bros., 489 Broadway. Canal 7931.

BIG REMOVAL Sale—$250,000 stock; desks, office furniture, filing cabinets, leather seats, adding machines, sacrifice prior to moving. 452 Broadway.

MIMEOGRAPH, Dick, number 76, perfect condition. Apply Room 501, 15 Whitehall St.

FOR SALE—Medium style office safe, low price. C 860 Times Downtown.

Typewriters.

TYPEWRITERS sold and rented lowest prices. Capital Typewriter Co., 312 B'way.

WANTED TO PURCHASE.

BOUGHT for highest cash price, contents of residences, apartments, hotels, pianos, works of art, books, brie-a-brac, carpets, rugs, &c. Jones, 161 E. 125th. Harlem 2767.

FURNITURE WANTED.

Highest cash prices contents houses, apartments; pianos, rugs, objects of art, &c. Henry, 178 University Pl. Stuyvesant 5377.

WANTED—Pay full value contents apartments, houses, pianos, books, paintings, bronzes. Miller, 1230 University Place. Stuyvesant 3793.

HIGHEST cash for furniture, contents houses, apartments, pianos, china, rugs, bronzes, &c. Poulson, 157 East 47th. Stuyvesant 10042.

DIAMONDS, gems, jewelry purchased from estate and individuals. Levinson, 1,472 Broadway (42d), Longacre Bldg., Room 916.

PRIVATE PARTY will pay $300 for best offer of used walnut bedroom set. Telephone Schuyler 0901, forenoon.

Today's Radio Program

JULY 19, 1923.

Eastern Daylight Saving Time.

Numerals after names of stations show wave length in meters.

WEAF, NEW YORK—492.

11:00 A. M.—"Art in the Home," by W. M. Johnson.
11:25 A. M.—Music.
11:25 A. M.—"An Intimate Chat about Poetry," by Grace Colbron.
11:40 A. M.—Music.
11:50 A. M.—Market reports.
4:00-5:30 P. M.—Mildred Enright, soprano; Helen Glen, soprano; Gregory's Dance Orchestra.
7:30 P. M.—"Tisha B'Av" program, by United Synagogue of America.
8:00 P. M.—Songs by W. A. Halloran Jr.
8:10 P. M.—Talk, "Your Four Cylinder Pump—the Heart."
8:25 P. M.—Popular songs.
8:35 P. M.—Talk by Burr McIntosh.
9:00-10:00 P. M.—Helen Ruoss, harp; Isadore Leezenbaum, violin.
9:20 P. M.—"Struggle—The Law of Progress," by the Rev. Alfred Walton.
9:40 P. M.—Helen Ruoss, harp; Isadore Leezenbaum, violin.

WJZ, NEW YORK—455.

3:00 P. M.—Edna Beatrice Bloom, soprano; Edward B. Smith, baritone; Elsye Thompson, piano; J. Thurston Noe, organ.
4:00 P. M.—Fashion developments.
4:05 P. M.—Nadine Morton, piano.
4:20 P. M.—Baseball scores every fifteen minutes.
4:25 P. M.—Talk.
4:40 P. M.—Nadine Morton, piano.
5:00 P. M.—Play, the "School of the Theatre."
5:45 P. M.—Farms and markets.
5:50 P. M.—Farm and home reports.
6:00 P. M.—Jack Rabbit stories.
7:30 P. M.—"The Crime of Beheading Twice," by M. D. Davey.
8:00 P. M.—William Lockwood, violin.
8:15 P. M.—"The Musings of a Connecting Link," Edward S. Van Zile.
8:30 P. M.—William Lockwood, violin.
8:45 P. M.—Current Events.
9:00 P. M.—Anna Reichl, soprano; Joseph Hempelman, tenor.
9:35 P. M.—One act play, "Jezebel."
10:00 P. M.—Piano; violin recital.
10:55 P. M.—Time signals; weather forecast.

WJY, NEW YORK—405.

4:00 P. M.—Instrumental selections.
4:45 P. M.—Concert.
9:00 P. M.—Century Male Quartet.
10:30 P. M.—Lopez Orchestra, direct from the Hotel Pennsylvania Roof.

WDT, NEW YORK—405.

12:00-1:00 P. M.—Popular music.

WHN, RIDGEWOOD—360.

9:30-10:00 A. M.—Hints to the housewife.
10:30 A. M.—Weather forecast.
10:40 A. M.—Long Island farm service.
12:00-1:00 P. M.—Lunch hour music.
2:15-3:15 P. M.—Dr. Frank Crane's four-minute broadcasts; music.
3:45-5:30 P. M.—Music; late news; trade news; agriograms.
9:30-10:00 P. M.—George Woolley, saxaphone.
10:30-12:00 P. M.—Madge Daniell, soprano; Robert Goodman, piano.

WOR, NEWARK—405.

2:30-3:15 P. M.—Alva Polaska, soprano; V. J. Nola, tenor.
3:15 P. M.—Talk to women by Mauds Hall.
3:30 P. M.—V. J. Nola, tenor.
3:45 P. M.—Health talk.
6:15-7:28 P. M.—Florence Frommelt, contralto; Melville Cadmus, piano; May Stammer, soprano.
7:28 P. M.—Baseball scores.

WFI, PHILADELPHIA—395.

10:15 A. M.—Produce market reports.
1:00-2:00 P. M.—Concert orchestra; market reports.
3:00 P. M.—Music.
3:30 P. M.—Orchestra; baseball scores.
7:00 P. M.—Bedtime story.
8:00 P. M.—Concert.

WIP, PHILADELPHIA—509.

1:00-2:00 P. M.—Organ recital.
3:00-4:30 P. M.—Florence Kinnard, soprano; S. H. Lipschutz, baritone; Anedeo Pomero, violin.
7:00-7:30 P. M.—Uncle Wip's bedtime stories; roll call.
8:00-8:20 P. M.—"Where to Go and How to Get There," by Eugene E. Hogie.
8:15-9:00 P. M.—Virginia Orchestra.
9:00-9:30 P. M.—Organ recital.

WDAR, PHILADELPHIA—395.

12:00-12:55 P. M.—Organ recital; Arcadia Orchestra.
2:00-3:00 P. M.—Arcadia Orchestra; talk, "Making the Most of One's Self," by Betsy Logan.
4:00-5:30 P. M.—Music and talk.
5:55 P. M.—Baseball stories.

WOO, PHILADELPHIA—509.

11:00 A. M.—Grand Organ.
11:30 A. M.—Weather forecast.
12:00 M.—Tea Room Orchestra.
12:55 P. M.—Time signals.
4:45 P. M.—Organ and trumpets.
7:30-8:00 P. M.—Sports and police reports.
10:55 P. M.—Time signal.
11:02 P. M.—Weather forecast.

WBZ, SPRINGFIELD, MASS.—337.

9:00 A. M.—Weather reports; Springfield produce market reports.
12:55 P. M.—Time signals; weather reports; Boston produce market report.
7:00 P. M.—Baseball scores; news.
7:15 P. M.—Agriograms.
7:30 P. M.—Bedtime story.
7:45 P. M.—"Thrift," by W. Wetherbee.
8:00 P. M.—Baseball scores; William Lorin, piano; Cecil Lussier, soprano; Lillian DeLaurier, violin; WBZ Trio.
9:20 P. M.—Bedtime story for the grownups; baseball scores.
10:55 P. M.—Time signals.

WGI, MEDFORD, MASS.—360.

5:00 P. M.—"Twilight Tales."
5:30 P. M.—New England weather forecast, closing report on farmers' produce market; live stock markets and butter and egg reports; agriograms; closing stock market reports.
6:00 P. M.—Late news, sports.
6:30 P. M.—Boston police reports.
6:45 P. M.—Code practice.
8:30 P. M.—Talk by Rachael Thompson; Irwin Crocker, baritone; Bernard Eyges, piano.

WHAC, BOSTON—278.

12:32 P. M.—Time signals.
1:01 P. M.—Weather reports.
4:00 P. M.—Dance music.
4:15 P. M.—Organ recital.
4:30 P. M.—Dance music.
4:59 P. M.—Phonograph music.
9:00-11:00 P. M.—Copley Plaza Dance Orchestra.

WGY, SCHENECTADY—380.

12:30 P. M.—Stock market quotations.
12:45 P. M.—Weather report.
12:55 P. M.—Time signals.
2:00 P. M.—Music and talk, "Cold Pack Canning."
6:00 P. M.—Produce and stock market quotations; news bulletins; baseball results.
6:15 P. M.—Weekly report on conditions of roads in New York State, by Frederick S. Greene.
6:35 P. M.—Open air talk, "Pike and Pickerel Fishing," Jud Landon.
6:40 P. M.—Baseball scores.
6:45 P. M.—Salvation Army band concert.

WMAK, LOCKPORT—360.

12:00 A. M.—Weather forecast; spray service bulletins; garden hints.

WHAM, ROCHESTER—360.

3:55 P. M.—Weather forecast.
4:00 P. M.—Eastman Orchestra.
5:15-5:45 P. M.—Organ; orchestra.
8:00-8:30 P. M.—Orchestra selections.
8:30-9:30 P. M.—Piano selections; children's story; baseball scores; weather forecast; violin solos; readings.

WGR, BUFFALO—319.

11:45 A. M.—Weather reports.
12:00 M.—Organ recital.
12:30 P. M.—Weather and market reports.
2:00 P. M.—Music.
2:25 P. M.—Chicago Board of Trade closing prices.
3:00 P. M.—Music.
3:25 P. M.—Closing prices New York Stock Exchange.
4:00 P. M.—Ampico recital.
5:00 P. M.—Weather and market reports.
5:05 P. M.—Closing prices New York Stock Exchange.
6:00 P. M.—Organ recital.
6:55 P. M.—Boy Scouts radiograms; employment bulletin.
7:30 P. M.—News; baseball scores.
11:45 P. M.—Weather reports.

KDKA, PITTSBURGH—326.

10:00 A. M.—Music.
12:30 P. M.—Music; weather forecast.
3:15 P. M.—Baseball scores.
6:00 P. M.—Baseball scores.
6:15 P. M.—Dinner concert.
7:00 P. M.—Ball scores; dinner concert.
7:30 P. M.—Address.
7:45 P. M.—Visit by the Dreamtime Lady.
8:00 P. M.—Ball scores; "Macbeth," by the Rev. W. E. Kealy.
8:20 P. M.—Elmer Heinig, 'cello; William Hennig Jr., piano; piano and 'cello solos.
9:45 P. M.—Baseball scores; farmers' market report.
10:55 P. M.—Arlington time signals.

WLW, CINCINNATI—309.

11:00 P. M.—Behne's Dance Orchestra; vocal duets.

WSAI, CINCINNATI—309.

8:00 P. M.—Pauline Stemler, piano; Emil Stemler, violin; Mrs. E. L. Stuebing, soprano.

WEAX, CLEVELAND—390.

9:00 P. M.—Technical High School Girls' Band; Bamboo Gardens Dance Orchestra.

WWJ, DETROIT—517.

6:00 P. M.—Baseball scores.
9:30 P. M.—Detroit News Orchestra; Town Crier; Laura Henkel, soprano; Gordon Marsh, violin; Mrs. Herbert Ziel, soprano.
11:00 P. M.—Detroit News Orchestra; Laura Henkel, soprano; Gordon Marsh, violin; Mrs. Herbert Ziel, soprano.

WCX, DETROIT—517.

5:15 P. M.—Baseball scores; music.
5:30 P. M.—Baseball scores.
6:50 P. M.—Baseball scores; music.
7:15 P. M.—Final baseball scores.
8:00 P. M.—Music.

NAA, ARLINGTON, VA.—435.

10:45-11:00 A. M.—Live stock receipts.
11:05-11:20 A. M.—Weather reports.
11:25-11:40 A. M.—Fruit and vegetable shipments.
1:25-1:40 P. M.—Live stock, estimated receipts.
2:45-3:20 P. M.—Fruit and vegetable markets.
4:25-4:40 P. M.—Live stock; complete market comment.
4:45-5:00 P. M.—Weather reports.
5:05-5:25 P. M.—Special market reports.
5:25-5:40 P. M.—Daily produce market reports.
11:05-11:20 P. M.—Weather report.

KYW, CHICAGO—345.

7:50 P. M.—Children's bedtime story.
9:00-10:50 P. M.—Margaret Millar, soprano; Geo. S. Culbertson, tenor; Glyde W. Foster, violin; Hoey's Orchestra.
11:00 P. M.—Time signals.
11:00 P. M.—News; weather report.
11:05 P. M.—Twenty Minutes of Good Reading, by the Rev. C. J. Pernin.

WDAP, CHICAGO—375.

9:00-10:30 P. M.—Dance orchestra.
12:00 P. M.-3:00 A. M.—Dance music.

WOC, DAVENPORT, IOWA—484.

7:45 P. M.—Chimes concert.
8:30 P. M.—Sandman's visit.
8:50 P. M.—Baseball scores; weather report.

WDAF, KANSAS CITY—411.

7:50 P. M.—Baseball scores.
8:00 P. M.—Weather forecast.
8:00-9:00 P. M.—Educational and music.
1:45-3:00 A.M.—"Nighthawk" frolic; Plantation Orchestra.

WHAS, LOUISVILLE, KY.—400.

9:30-11:00 P. M.—Concert; digest of the International Sunday School Lesson for Sunday, July 22; baseball scores; official standard time announced at 11 o'clock.

WMC, MEMPHIS, TENN.—500.

10:30 P. M.—Chisca Philharmonic Orchestra.

WBAP, FORT WORTH TEXAS—476.

11:30 P. M.-12:45 A. M.—Riggin's Orchestra.

WFAA, DALLAS, TEXAS—476.

10:30-11:30 P. M.—Musical.

WSB, ATLANTA—429.

12:45 A. M.—Organ recital.
7:15-8:00 P. M.—Music; baseball scores.

WGM, ATLANTA—422.

8:15-9:00 P. M.—Seven Ace Orchestra.
11:30 P. M.-12:45 A. M.—Music.

KHJ, LOS ANGELES, CAL.—395.

12:00 P. M.-2:00 A. M.—Concert.

CFCA, TORONTO, ONTARIO—400.

5:00-9:00 P. M.—Orchestra concert; tenor, and 'cello solos.

LEGAL ADVERTISEMENTS.

DUDGEON, RICHARD; EXECUTOR'S SALE —BUSINESS, REAL AND PERSONAL PROPERTY.

In pursuance of the power of sale contained in the will of Richard Dudgeon, late of the County of Queens, deceased, I, WILLIAM M. DUDGEON, the undersigned, the sole qualified and acting executor of and trustee under said will, will sell, as a unit, at public auction, at the office of Richard Dudgeon, Nos. 24 and 26 Columbia Street, in the Borough of Manhattan, City, County and State of New York, on the 26th day of July, 1923, at 12 o'clock noon on that day, by Joseph P. Day, auctioneer, all the right, title and interest of said Richard Dudgeon, deceased, and the undersigned, in and to the following name, business, real and personal property, viz.:

The name "Richard Dudgeon"; the goodwill of the business of making and selling hydraulic jacks, presses, pumps, punches and other hydraulic machinery and other articles carried on under the name "Richard Dudgeon;" at the above address by said Richard Dudgeon, deceased, and by the undersigned; all machinery, fixtures, licenses to use patents, trade-marks, labels, copyrights, patterns, models, book accounts, bills receivable, bank account, and all other personal property owned by said Richard Dudgeon, deceased, or by the undersigned, and used in said business; and all the real property, with the buildings and improvements thereon erected, situate in said Borough of Manhattan, in the block bounded by Columbia, Broome, Pidgeon and Canoe Streets, and known as and by the street numbers 24 and 26 Columbia Street, and 76, 78, 80 and 82 Broome Street, of which said Richard Dudgeon died seized and possessed, or which the undersigned has acquired since his death. The said name, business, real and personal property will be sold subject to two mortgages now existing eighteen thousand ($18,000.00) dollars, now liens on one undivided one-quarter thereof; and also subject to two other mortgages, aggregating fifteen hundred ($1,500) dollars, now liens on another undivided one-eighth thereof; also subject to all debts of the said business, which together with said four mortgages the purchaser must assume and agree to pay.

Dated, New York, July 3, 1923.

WILLIAM M. DUDGEON,
Sole qualified and acting Executor of and Trustee under the last will and testament of Richard Dudgeon, deceased.

BASSETT, THOMSON AND SHIPLATRIC, Attorneys for said Executor and Trustee, Office and Post Office Address, Rooms 1430 to 1436 Woolworth Building, No. 233 Broadway, Borough of Manhattan, New York City, N. Y.

BANKRUPTCY SALES.

IN THE DISTRICT COURT—OF THE United States for the Southern District of New York.—In Bankruptcy.—In the matter of KRAMERLITE CO., INC., Bankrupt.—Chas. Shongood, U. S. Auctioneer for the Southern District of New York, will sell at public auction, at the store of the bankrupt, 1,472 Grove St., Borough of Manhattan, City of New York, on Tuesday, July 24th, 1923, by order of the Court, at 10:30 A. M., all of the above bankrupt, consisting of electrical fixtures, chandeliers, supplies, parts, machinery, furniture, fixtures, etc.

WILLIAM SUMMERS,
BERTEA REMBAUGH,
Receivers.

ARCHIBALD PALMER, Attorney for Receivers, 220 Broadway, New York.
Inspection July 23rd and 24th.

BANKRUPTCY SALES.

IN THE DISTRICT COURT OF THE United States for the Southern District of New York.—In Bankruptcy.—In the matter of WOHLSTEDTER, BUTLER & CO., INC., Bankrupt.—Chas. Shongood, U. S. Auctioneer for the Southern District of New York in bankruptcy, sells Thursday, July 26th, 1923, by order of the Court, at 10:30 A. M., at the store of the bankrupt, 1,472 Grove St., Borough of Manhattan, City, County and State of New York, all the right, title and interest of said Richard Dudgeon, deceased, and the undersigned, in and to the following name, business, real and personal property, viz.:

The name "Richard Dudgeon"; the goodwill of the business of making and selling hydraulic jacks, presses, pumps, punches and other hydraulic machinery

THE WEATHER.

WASHINGTON, D. C., July 19.—The crest of the lake region high pressure area has moved southeastward somewhat, and Wednesday night was over Lake Erie. A second area of high pressure covered the Eastern Atlantic Ocean, and still a third was shown off the North Pacific Coast. A barometric depression of small area and moderate energy appeared to be central off the South Carolina Coast, and the pressure was also relatively low over the Rocky Mountain and Plateau region and the Canadian Northwest. The precipitation of the last twenty-four hours has been confined to the Southeastern States and a few scattered areas in the United States and the Canadian and Pacific Northwest. Elsewhere the weather has been fair. Moderate temperatures have prevailed over the southeastern rainfall area, but generally over the remainder of the country readings have been above the seasonal normal. A maximum of 100 degrees occurred Wednesday at Abilene and Fort Worth, Texas.

The outlook is for fair weather Thursday and Friday throughout the States in the Washington Forecast District, except doubtful in Florida, where showers are indicated for Thursday. The temperature will be rather high in the North and Middle Atlantic States, the lower lake region, Tennessee and the Ohio Valley, and it will rise in the Southeast Gulf and South Atlantic States to or above normal by Friday.

COURTESY-WIRE WEATHER CONDITIONS.

Observations at United States Weather Bureau stations during the twenty-four hours ending 8 P. M. yesterday:

Station.	Temperature. High.	Low.	Rain-fall.	Weather.
Abilene	96	70		Clear
Albany	84	58	30.14	Clear
Atlanta	82	64	30.06	Clear
Atlantic City	80	64	30.14	Clear
Baltimore	88	66	30.12	Clear
Bismarck	94	70	30.16	.02 Rain
Boston	86	66	30.14	Cloudy
Buffalo	90	62	30.16	Clear
Charleston	92	72	29.98	Clear
Chicago	78	68	30.16	Clear
Cincinnati	86	62	30.08	Clear
Cleveland	78	66	30.18	Pt. Cl'dy
Denver	88	64	29.98	Cloudy
Detroit	84	64	30.18	Clear
Galveston	96	76	29.92	Cloudy
Helena	88	54	29.92	Pt. Cl'dy
Jacksonville	88	72	29.98	.06 Rain
Kansas City	88	72	30.06	Clear
Los Angeles	80	62	29.72	Clear
Milwaukee	88	62	30.18	Clear
Minneapolis-St. Paul	90	62	30.04	Clear
New Orleans	78	76	29.96	.76 Rain
New York	84	70	30.16	Clear
Oklahoma	94	74	29.96	Pt. Cl'dy
Philadelphia	88	70	30.14	Clear
Pittsburgh	84	64	30.12	Clear
Portland, Me.	84	62	30.14	Clear
Portland, Ore.	74	60	29.96	Clear
Salt Lake City	92	68	29.86	Clear
San Antonio	96	74	29.86	Clear
San Diego	72	66	29.94	Pt. Cl'dy
San Francisco	68	58	29.98	Clear
Seattle	78	54	30.00	Pt. Cl'dy
St. Louis	94	68	30.06	Clear
Washington	86	64	30.10	Clear

Eastern New England—Fair Thursday and probably Friday; no change in temperature.

Southern New England—Fair Thursday and Friday; rather warm.

Eastern New York—Fair Thursday and Friday; somewhat warmer Thursday, extreme south portion.

Western New York—Fair Thursday and Friday; rather warm.

New Jersey, Eastern Pennsylvania, Delaware, District of Columbia, Virginia and Maryland—Fair Thursday and Friday; rather warm.

Western Pennsylvania and Western New York—Fair Thursday and Friday; rather warm.

New York City Weather Records.

Official Temperatures.

AM	76	12 M	84	8 PM	80
1 AM	78	1 PM	84	7 PM	76
2 AM	76	2 PM	84	8 PM	78
3 AM	76	3 PM	84	9 PM	76
4 AM	76	4 PM	83	10 PM	76
5 AM	76	5 PM	82	11 PM	76
6 AM	76	6 PM	81	12 PM	76
7 AM	76	7 PM	81	1 PM	76

Average temperature yesterday, 71.

Average same date last year, 78.

Average same date for 46 years, 74.

Barometer, 30.16 at 8 A. M.; 30.16 at 8 P. M.

Humidity 63 at 8 A. M.; 66 at 8 P. M.

Winds at 8 A. M. northeast, velocity 6 miles; at 8 P. M. southeast, velocity 16 miles.

Weather clear at 8 A. M., clear at 8 P. M.

Weather in Cotton and Grain States

WASHINGTON, July 18.—Weather forecast for cotton and grain States:

North Carolina—Fair Thursday and Friday, except somewhat unsettled Thursday on coast; warmer Friday.

South Carolina—Generally fair Thursday and Friday; warmer Friday.

Georgia, Alabama and Mississippi—Generally Thursday and Friday; somewhat warmer in South.

Extreme Northwest Florida—Partly cloudy Thursday; Friday generally fair; somewhat warmer.

Remainder of Florida—Fair Thursday and Friday; no change in temperature.

Louisiana—Fair Thursday and Friday; slightly warmer Thursday near Lake Erie.

Illinois and Indiana—Fair Thursday and Friday; slightly warmer extreme north Thursday.

Lower Michigan—Fair Thursday and Friday, except possibly local thunder showers extreme north Friday; not much change in temperature.

Upper Michigan—Fair Thursday; Friday partly cloudy, somewhat cooler, possibly local thunder showers.

Wisconsin—Fair Thursday, slightly warmer extreme Friday partly cloudy, probably local thunder showers, not so warm north.

Iowa, Missouri, Iowa, North and South Dakota, Nebraska, Kansas and Wyoming—Generally Thursday and Friday; little change in temperature.

Minnesota—Partly cloudy Thursday and Friday; somewhat unsettled north; cooler south by Thursday night and near Lake Superior Friday.

Montana—Generally fair, continued warm Thursday; Friday partly cloudy, probably local thunder showers, cooler west and north.

Western Texas—Thursday and Friday partly cloudy, probably local thunder showers on the coast.

Eastern Texas—Thursday and Friday partly cloudy, probably local thunder showers on the coast.

Fire Record.

1 A.M.		Loss.
2-227 W. 14 St.; Henry Stern		Slight.
2-1,112 Simpson St., Isidore Slum		Slight.
2-180 W. 4 St.; H. Furber		Slight.
2-1,316 Webster Av., Samuel Berman		Not given.
2-Westchester Av. and Cauldwell Av.		Not given.
2-Westchester Av. and Tiffany St. "L." structure		Not given.
2-304 Seventh Av.		Not given.
2-Van Cortlandt Av. between 260th St. and B'way		Not given.
2-29 Pearl St.; Mary Kress		Not given.
2-2,408 Webster Av., Mary Cooney		Slight.
3-601 135th St., L. S. Keenans		Slight.
3-14 Wall St., Brown and Wheelock Co.		Not given.
3-Greenwich and Bethune Sts., "L." structure		Slight.
3-741 East 179th St., Brush		Not given.
3-Pier 4, foot 129th St., Hudson River		No damage.
3-250 St. and Bronx River		Not given.
3-5 West 17 St.; Entire Lighting Fixture Co.		Slight.
3-4,202 Broadway; A. & P. Tea Co.		Slight.
3-2,119 3 Av.; Miss Lavine		Slight.
3-840 W. 139 St.; Silirk Realty Co.		Slight.
3-136 N. 12 St.; J. S. Martre		Slight.
3-2,070 Third Av.; Sidney Nicholson		Slight.

Army Orders and Assignments.

Special to The New York Times.

WASHINGTON, July 18.—The War Department published the following orders today:

Medical Corps.

Taliaferro, Lieut.-Col. F. S., to Fort Banning.
Badalis, Capt. A. J., to Camp Holabird.

Signal Corps.

Munze, Capt. R. N., to Camp Alfred Vail.
Wells, First Lieut. E. R., to Camp Alfred Vail.

Leaves.

Putnam, Capt. E., Cav., one month extension.
Cook, First Lieut. C. E., Vet. Corps, one month.

National Guard Orders.

Special to The New York Times.

ALBANY, N. Y., July 18.—These National Guard orders were published in the office of the Adjutant General today:

Commissioned.

Guggenheim, Lt. Col. Robert, Inf., to report to C. O. 27th Dist. for assignment as Asst. Chief of Staff, G-3.

Mullaney, Capt. George A., Adjutant General's Department, for assignment as Assistant Adjutant.

Resignations.

Wheeler, Capt. Frost M., 105th Inf., honorable discharge, placed on reserve list.

Best, Capt. Archibald M., 10th Inf., honorable discharge.

BOOK EXCHANGE.

The Book Exchange columns of The New York Times Book Review and Magazine offer a market for the purchase or sale of rare and out-of-print books, stamps and curios, first editions, law books and manuscripts. Advertising rate 12 cents a word.—Adv.

SHIPPING AND MAILS

[All the times indicated are under Daylight Saving.]

THE TIDES.

	Sandy Hook. A. M.	P. M.	Governors Island. A. M.	P. M.	Hell Gate. A. M.	P. M.
High water	12:47	7:00	12:54	7:28	2:13	2:48
Low water	6:35		6:58		8:36	9:12

THE SUN.

	Rises. A. M.	Sets. P. M.
	5:40	8:24

Incoming Steamships Carrying Mail

ARRIVED YESTERDAY.

Steamer.	From.	Date.
Olympic	Southampton	July 11
Pittsburgh	Bremen	July 6
Ontario	St. Thomas	July 2
Kronstland	Hamburg	July 7
Reina M. Cristina	Barcelona	June 26
Iroquois	Monte Cristi	July 13

DUE TODAY.

Steamer.	From.	Date.
Seydlitz	Bremen	July 7
Patria	Marseilles	July 5
Stacia	Santa Marta	July 10
Conte Rosso	Naples	July 9
Silvia	St. Johns	July 14
Surinam	Trinidad	July 7
Bolivar	Bavarilla	July 9
Fort Victoria	Bermuda	July 17
Astrea	La Guaira	July 11
Kungsholm	Gothenburg	July 7

DUE TODAY.

Steamer.	From.	Date.
Ft. Victoria	Bermuda	July 17

DUE TOMORROW.

Steamer.	From.	Date.
Geo. Washington	Bremen	July 13
Aquitania	Southampton	July 14
Lapland	Antwerp	July 11
Relagoe	Hamburg	July 10

DUE SATURDAY.

Steamer.	From.	Date.
Mexico	Progreso	July 12
France	Havre	July 14
Volendam	Rotterdam	July 11
Colombia	Cristobal	July 9
W. M. Tupper	Cape Haiti	July 14

DUE SUNDAY.

Steamer.	From.	Date.
Carbesa	Curacao	July 14
Cedric	Liverpool	July 14
Ulua	Port Limon	July 14

Other Incoming Steamships

ARRIVED YESTERDAY.

Steamer.	From.	Date.
West Eldara	Rotterdam	July 14
Vincenzo Florio	Genoa	June 15
Ville de Djibouti	Lisbon	July 2
Standard	Cristobal	July 9
City of Savannah	Savannah	July 15
Eagle City	Buenos Aires	June 22

DUE TODAY.

Steamer.	From.	Date.
Djambi	Gibraltar	July 2

DUE TOMORROW.

Steamer.	From.	Date.
Clan Matheson	Gibraltar	July 9
Independence Hall	Dunkirk	July 6

DUE SATURDAY.

Steamer.	From.	Date.
Wm. G. Warden	San Pedro	June 30
Casper	Seattle	July 6
D. G. Scofield	San Pedro	July 6
Endicott	London	July 6
Hale	San Pedro	June 28
Idaho	Newcastle	July 7
Steel Seafarer	Chile	July 9

Outgoing Steamships Carrying Mail

Steamer.	Destination.	Mails Close.	Vessels Sail.	Carries Mail For
			SAIL TODAY.	
Minnekahda	Hamburg	11:00 A.M.	3:00 P.M.	Europe, Africa, West Asia. (Specially addressed.)
Mount Clay	Hamburg	9:00 A.M.	12:00 M.	Germany. (Specially addressed.)
Ponce, San Juan		8:30 A.M.	12:00 M.	Porto Rico, Virgin Islands, Macoris and San Domingo City.
Cameronia	Glasgow	No Mails.	12:00 M.	
Nickeria	Paramaribo	12:00 M.	3:00 P.M.	Haiti. (Curacao, Venezuela and Dutch Guiana specially addressed.)
			SAIL TOMORROW.	
Hyacinthus	Cape Town	8:30 A.M.	11:00 A.M.	South Africa (specially addressed).
Eastern Glen	Cape Town	8:30 A.M.	11:30 A.M.	South Africa (specially addressed).
Clontarf	Constanza	8:30 A.M.	12:00 M.	Turkey, Rumania (specially addressed).
Stavangerfjord	Bergen	9:30 A.M.	12:00 M.	Norway, Sweden, Denmark and Finland.
Arcturus	Port Said	12:00 M.	2:00 P.M.	Egypt (specially addressed).
Commodore Rollins	Kingston	9:00 A.M.	12:00 M.	Jamaica (Cuba, specially addressed).
Crofton Hall	B. Aires	9 A.M.	12:00 M.	Argentina, Uruguay and Paraguay (specially addressed).
Yaque	Barahona	9:30 A.M.	12:00 M.	Macoris, San Domingo City and Barahona.
H. C. Flood	Progreso	8:00 A.M.	11:00 A.M.	Yucatan, Campeche.
			SAIL SATURDAY.	
Olympic	Southampton	6:00 A.M.	10:00 A.M.	Europe, Africa, West Asia. (Irish Free State and Canaries specially addressed.)
Rotterdam	Rotterdam	7:00 A.M.	11:00 A.M.	Europe, Africa, West Asia. (Specially addressed.)
Martha Washington	Gravosa	8:30 A.M.	12:00 M.	Azores, (Italy, Greece and Yugoslavia specially addressed.)
Baltic	Liverpool	8:00 A.M.	12:00 M.	Irish Free State. (Other countries specially addressed.)
Reina Maria Cristina	Barcelona	8:30 A.M.	12:00 M.	Spain. (Specially addressed.)
Pres. Arthur	Bremen	9:00 A.M.	1:00 P.M.	Europe, Africa and West Asia. (Specially addressed.)
New Brooklyn	Accra	9:00 A.M.	12:00 M.	Canaries, Senegal and Gambia. (Other parts of West Africa specially addressed.)
Orca	Hamburg	No mails	12:00 M.	North Brazil, Iquitos. (Other parts Brazil specially addressed.)
Pocone	Santos	7:00 A.M.	10:00 A.M.	Newfoundland.
Silvia	St. Johns, N. F.	7:00 A.M.	10:00 A.M.	Bermuda, West Indies, St. Lucia, Barbados.
Ft. Victoria	Hamilton	7:30 A.M.	11:00 A.M.	Cuba. (Specially addressed.)
Orisaba	Havana	8:00 A.M.	12:00 M.	Curacao, Venezuela. (Porto Rico specially addressed.)
Zulia	Maracaibo	9:30 A.M.	12:00 M.	Canal Zone, Panama, Amapala City, Ecuador, Chile, Bolivia, Peru (except Iquitos).
Ebro	Valparaiso	8:30 A.M.	12:00 M.	Costa Rica, (Cuba, Canal Zone, Panama specially addressed.)
Pastores	Port Limon	9:00 A.M.	12:00 M.	Santos and Argentina. (Specially addressed.)
Leighton	Buenos Aires	9:00 A.M.	11:00 A.M.	Porto Rico, Virgin Islands, Macoris, San
Cornelia	San Juan	9:00 A.M.	12:00 M.	Domingo City.
Pan America	Buenos Aires	10:00 A.M.	1:00 P.M.	South Brazil, Argentina, Uruguay and Paraguay.
North American	Barahona	12:30 P.M.	2:00 P.M.	Turks Island, Dominican Republic.
Varg	Barahona	12:30 P.M.	3:00 P.M.	Turks Island, Dominican Republic.

Other Outgoing Steamships

Time of Sailing.

Steamer and Destination.	Date.	Hour.
Liberty	Havre	July 19	12:00 M.
Madras City	Liverpool	July 20	12:00 M.
Trewonda	Melbourne	July 20	12:00 M.
Commoner	Trader, Seattle	July 21	12:00 M.
Eastern Sword	Cardiff	July 21	12:00 M.
Wekika	Cardiff	July 21	12:00 M.
Sussex	Sydney	July 21	12:00 M.
New Brooklyn	W. Africa	July 21	12:00 M.
Mooltan	Antwerp	July 21	12:00 M.
C. of St. Joseph	Marseilles	July 23	12:00 M.
Takatoyo Maru	Kobe	July 25	12:00 M.
City of Sparta	Bombay	July 25	12:00 M.
Port Adelaide	Sydney	July 25	12:00 M.
West Maximus	Lieau	July 25	12:00 M.
Westport	Copenhagen	July 25	12:00 M.
Eastern Leader	Hull	July 28	12:00 M.
Union City	Hamburg	July 26	12:00 M.

Steamer and Destination.	Date.	Hour.
Eastern Dawn	Antwerp	July 27	12:00 M.
Bradavon	Danzig	July 28	12:00 M.
Waukegan	Havre	July 28	12:00 M.
Geltymore	Leith	July 28	12:00 M.
Eastern Sword	Cardiff	July 28	12:00 M.
Idaho	Hull	July 28	12:00 M.
City of Lincoln	Kobe	July 28	12:00 M.
Marongs	Shanghai	July 28	12:00 M.
West Cawtham	Naples	July 28	12:00 M.
Segundo	Cadiz	July 28	12:00 M.
Chepstow Castle	Cape Town	July 30	12:00 M.
Westbourne	Colombo	July 30	12:00 M.
Collamer	Bordeaux	July 30	12:00 M.
Truro City	Cape Town	July 30	12:00 M.
Carenco	Naples	July 31	12:00 M.

Reported by Radio

SS Lapland (Red Star Line), incoming from Antwerp, was reported yesterday; no distance given; due at Pier 60, North River, late Friday or early Saturday.

SS Aquitania (Cunard Line), incoming from Southampton, was reported yesterday; no distance given; due at Pier 54, North River, Friday late or early Saturday.

SS Seydlitz (North German Lloyd), incoming from Bremen, was reported yesterday; no distance given; due at pier foot of Sixth Street, Hoboken, Thursday forenoon.

SS Conte Rosso (Lloyd Sabaudo Line), incoming from Genoa, was reported yesterday; no distance given; due at Pier 95, North River, Thursday forenoon.

SS Reliance (United American Lines), incoming from Hamburg, was reported yesterday; no distance given; due at Pier 86, North River, Friday forenoon.

SS Aquitania (Cunard-American Line), incoming from Gothenburg, was reported yesterday; no distance given; due at Pier 56, North River, Thursday forenoon.

SS Cedric (White Star Line), incoming from Liverpool, was reported yesterday; no distance given; due at Pier 61, North River, Sunday afternoon.

SS George Washington (United States Lines), incoming from Bremen, was reported yesterday; no distance given; due at Pier 4, Hoboken, Friday forenoon.

SS Patria (Fabra Line), incoming from Marseilles, was reported yesterday; no distance given; due at pier foot of Thirty-first Street, Brooklyn, Thursday afternoon.

Foreign Ports—Arrivals and Departures

ARRIVED.

Steamer.	At	Date.
Rochambeau	Havre	July 14
City of Cambridge	Calcutta	July 14
Schodack	Rotterdam	July 15
Trevean	Beauty Point	July 16
Wytheville	East London	July 17
London Commerce	London	July 17
Siwal	Colon	July 17
Koruana	Colon	July 17
Albanis	London	July 16
New Georgia	Secondu	July 15
Eastern Prince	Suez	July 15
Resolute	Plymouth	July 15
Nieuw Amsterdam	Rotterdam	July 17
Ohio	Cuxhaven	July 17
Penchards	Barcelona	July 15
Ascensione	Genoa	July 14
Wells City	Cardiff	July 17
West Lashaway	Trieste	July 14

SAILED.

Steamer.	From.	Date.
Homeric	Southampton	July 18
Belvidere	Ardrossan	July 17
Gitano	Hull	July 17
Telemachus	Hongkong	July 16
Schoodic	Buenos Aires	July 17
Charles Pratt	Colon	July 17
Giuseppi Verdi	Naples	July 12
Maria	Leghorn	July 14
Kendal	Castle	July 16
Gaelic Prince	Sourabaya	July 16

Transpacific Mails

The connecting mails close at the G. P. O. and City Hall P. O. Stations, New York, at 4:00 P. M. daily, except Sundays and holidays, and 5 P. M. Sundays and holidays, as follows:

Hawaii, via Seattle	Lurline	July 19
Japan, Korea and China (specially addressed correspondence only), via San Francisco	Shinyo Maru	July 19
Japan, Korea and China (specially addressed correspondence only), via Seattle	Achilles	July 20
Hawaii, via San Francisco	Maui	July 20
Japan, Korea, China, Siam, Siberia, French Indochina, Netherlands East Indies, Straits Settlements, Brunei, Malay States, North Borneo, Sarawak and Philippine Islands, via Seattle; also parcel post mails for Japan, Korea, China, Siam, French Indochina, Brunei, Labuan, Malay States, North Borneo, Sarawak and Straits Settlements	President Jefferson	July 20
Japan, Korea and China (specially addressed correspondence only), via Vancouver and Victoria, B. C.	Empress of Australia	July 21
Japan, Korea, China, Siam, Siberia, French Indochina, Netherlands East Indies, Straits Settlements, Brunei, Malay States, North Borneo, Sarawak and Philippine Islands, via Seattle; also parcel post mails for Japan, Korea, China, Siam, French Indochina, Brunei, Labuan, Malay States, North Borneo, Sarawak and Straits Settlements	President Pierce Calawalli	July 21 July 28
Hawaii, via San Pedro, Cal.	Ventura	July 30
Hawaii, Samoan Islands, Australia and letter mail for New Zealand, via San Francisco; also parcel post mails for Fiji Islands, Samoan Islands and Australia		
Japan, Korea, China, Siam, Siberia, French Indochina, Netherlands East Indies, Straits Settlements, Brunei, Malay States, North Borneo, Sarawak and Philippine Islands, via Seattle; also parcel post mails for Japan, Korea, China, Siam, French Indochina, Brunei, Labuan, Malay States, North Borneo, Sarawak and Straits Settlements	President Grant	Aug. 1

Post Office Notices

Postmaster Morgan announces that mails dated Melbourne June 20, Sydney June 20, Auckland June 23 and Wellington June 26, which arrived at San Francisco per steamer Tahiti, were dispatched east on July 14; and mails dated Melbourne June 27, Sydney June 28 and Honolulu July 10, which arrived at San Francisco per steamer Ventura, were dispatched east on July 17.

The mails from the steamer Tahiti are due in New York on the morning of Friday, July 20, and those from the steamer Ventura on the afternoon of Saturday, July 21.

Naval Orders.

Special to The New York Times.

WASHINGTON, July 18.—The Bureau of Navigation published these orders today:

VICE ADMIRAL:

Long, A. T., to Bureau of Navigation.

REAR ADMIRAL:

Andrews, F., to Fleet, Pittsburgh.

CAPTAIN:

Steele, C. W. Jr., to Bureau Aeronautics.

COMMANDERS:

Warren, L. P., to United States.
Sharp, J., to Aide on Staff, Commander Scout Fleet and additional duty Fleet Submarine Scout Fleet.

LIEUTENANT-COMMANDERS:

Bartlett, H. T., to Bureau Aeronautics.
Raguet, E. G., to the Hull.
White, F. G., to Naval Academy.

LIEUTENANTS:

Robinson, W. T., to Navy Yard, Philadelphia.
Dunn, J. W., to Naval Detachment in Turkish waters.
Von Heimburg, E. H., to the Corry.
Tomkins, R. H., to the Trinity.
Mason, P. M., to the Chicago.

Honolulu
OCEANIC STEAMSHIP CO.
Fast U. S. Mail SS Sonoma, Ventura, 16,000 tons, Lloyds 100A1. Delightful service. $110 1st class, $60 second. SYDNEY, AUSTRALIA, via Samoa, $250 1st class. 25th Pacific Tour, $265 1st class. Sailings from San Francisco June 26, July 31, etc. Book now. H. E. Burnett, agt., 17 Battery Place, N. Y.

TO THE AZURE MEDITERRANEAN
Largest and Fastest Italian Liner.
Columbus ..... July 21, Sept. 11
America ..... Aug. Sept. 22
*GIULIO CESARE ..... Aug. 18 Sept. 29
Taormina ..... Aug. 25 Oct. 6
ITALIA AMERICA SHIPPING CORP.
One State St. New York.

NIAGARA TO THE SEA
For illustrated booklet, guides, maps and rates, address John F. Pierce, Dept. 103, Canada Steamship Lines, Ltd., Montreal, Canada.

Public Inspection
of the New HAMBURG AMERICAN LINE Steamship
"ALBERT BALLIN"
at Pier 86 North River, New York
SATURDAY, JULY 21st
from 10 to 5 o'clock
Admission by ticket only
Tickets may be had on application to
United American Lines, Passenger Department
39 Broadway, New York

Rest for a week sailing on the ocean
Take an altogether different kind of vacation. Sail over calm sunny seas. Enjoy the perfect relaxation of a week's trip on a modern, comfortably appointed ship. The sea air will refresh you mentally and invigorate you physically.
Savannah Line
Send for descriptive booklet giving details and points of interest.
Ocean Steamship Co. of Savannah
Pier 82, North River, New York
Also all Consolidated Ticket Offices

CALIFORNIA Thru the Panama Canal
An opportunity to cruise in comfort thru placid Southern waters and to view the wonders of the Panama Canal. Time ashore to "get acquainted" with our picturesque Latin-American neighbors. Regular sailings to Los Angeles and San Francisco with interesting visits at Cristobal and Balboa, Canal Zone; Corinto, Nicaragua; La Libertad, Salvador; San Jose, Guatemala, and Mansanillo, Mexico. 10,000-ton displacement American steamers affording every comfort. Low first-class fares. Steerage $100.
Ship and Sail by Pacific Mail
SAILINGS FROM NEW YORK. Passengers—Freight
S.S. Colombia July 27 S.S. Venezuela Aug. 18 S.S. Ecuador Sept 11
Also additional freight sailings approximately every 10 days.
All sailings from Pier 39, Atlantic Terminal, Brooklyn
Tickets and information from any Steamship, Tourist, R.R. Agent, or
PACIFIC MAIL STEAMSHIP CO., 10 Hanover Sq., New York

FRENCH Line New York Plymouth Havre—Paris
"Join the Experienced Travellers"
The Magnificent "FRANCE"
Wed., July 25 (Sailing 3:30 P. M.)
LAFAYETTE Aug. 4, Sept. 1, Sept. 29
PARIS Aug. 18, Sept. 15, Oct. 13
FRANCE Aug. 25, Sept. 19, Oct. 10
New York—Havre—Paris
Popular priced one-class ships
Suffren Aug. 2 Sept. 13 Nov. 8
Rochambeau Aug. 9, Sept. 15, Oct. 13
La Savoie Aug. 11 Sept. 8 Oct. 20
Roussillon Sept. 6 Oct. 18 Nov. 17
Chicago Sept. 6 Oct. 18 Nov. 17
New York—Vigo (Spain)—Bordeaux
La Bourdonnais Sept. 15 Oct. 30 Dec. 11
Roussillon Oct. 9 Nov. 20 Jan. 1
New York Daylight Saving Time
19 State St., New York, or local agents

SOUTH AMERICA
SEE Havana, the Panama Canal, the giant Andes and the wonderful cities of Latin-America. A trip on the luxuriously appointed "S" steamers, 14,350 tons displacement, the largest ships to Peru and Chile, is indeed a delightful experience. Every travel comfort adapted to tropical conditions.
New York—Havana
Panama—Peru—Chile
EBRO ..... July 21
ESSEQUIBO ..... Aug. 18
Special Reduced Rates for Round South America Tours
PACIFIC LINE
THE PACIFIC STEAM NAVIGATION CO.
Sanderson & Son, Inc.
26 Broadway, N. Y. or local agents

UNITED AMERICAN LINES
Joint Service with
HAMBURG AMERICAN LINE
EUROPE
ENGLAND FRANCE GERMANY
To Cherbourg, Southampton, Hamburg
Reliance - July 24
RESOLUTE ..... Aug. 7 Sept. 4 Oct. 1
RELIANCE ..... Aug. 21 Sept. 18 Oct. 16
To Hamburg via Southampton
ALBERT BALLIN July 28 Sept. 15 Oct. 13
To Hamburg Direct—Cabin Ships
THURINGIA ..... Aug. 2 Sept. 13 Oct. 25
HAMBURG ..... Aug. 9 Sept. 20 Nov. 1
WESTPHALIA ..... Aug. 23 Sept. 27
Sailings from W. 46th St., New York
Apply to UNITED AMERICAN LINES
39 Broadway New York
or local steamship agents

EUROPE on U.S. Government Ships
To Cherbourg and Southampton
Sailings from Pier 86, ft. W. 46th St., N. Y.
Next Bound
LEVIATHAN July 26 Aug. 18 Sept. 8
West Bound
LEVIATHAN Aug. 1 Aug. 28 Sept. 18
Sailings from Piers 2 and 4, Hoboken
To Bremen via Plymouth and Cherbourg
PRES. ARTHUR ..... July 21 Aug. 25
GEO. WASHINGTON Aug. 1 Sept. 1
AMERICA ..... Aug. 4 Sept. 11
PRES. ROOSEVELT Aug. 15 Sept. 15
PRES. FILLMORE Aug. 18 Sept. 18
PRES. HARDING Aug. 31 Sept. 22
Sailings from Piers 2 and 4, Hoboken
To London via Plymouth and Cherbourg
*PRES. POLK ..... July 28 Aug. 29
PRES. GARFIELD Aug. 1 Sept. 5
*PRES. ADAMS Aug. 8 Sept. 12
PRES. MONROE Aug. 15 Sept. 19
PRES. VAN BUREN Aug. 22 Sept. 26
*Calling at Cobh (Queenstown)
UNITED STATES LINES
45 Broadway, New York
Phone Whitehall 2600
Managing Operators for
United States Shipping Board

South America from New York on American 535's
Oil-burners: 21,000 displacement tons.
Fastest Time — Finest Ships to Rio de Janeiro, Montevideo, Buenos Aires.
[*Stops at Santos, southbound]
*PAN AMERICA
JULY 21-SEPT. 15
Western World Aug. 4 Sept. 29
*Southern Cross Aug. 18 Oct. 13
American Legion Sept. 1 Oct. 27
Formerly thereafter
Munson Steamship Lines
67 Wall Street, New York City
Managing Operators
U. S. SHIPPING BOARD
or Local Agents

PERU AND CHILE VIA PANAMA CANAL
17 DAYS NEW YORK TO VALPARAISO
by Luxurious new passenger Steamers. Fastest and most modern in the Trade.
ACONCAGUA ..... Aug. 3
TENO ..... Aug. 31
(First and Third Class)
Offering accommodations heretofore found only on the large Transatlantic Steamers. Special features include Gymnasium, Private and Public Smoking Rooms, Commodious Lounge and a Verandah Cafe. Excellent cuisine.
South American Steamship Co.
(Compania Sud Americana de Vapores)
WESSEL, DUVAL & CO.
General Agents 25 Broad St., New York

EGYPT-INDIA
AMERICAN & INDIAN LINE
To PORT SAID (FOR EGYPT & PALESTINE) KARACHI
BOMBAY—COLOMBO—MADRAS
RANGOON—CALCUTTA
City of Sparta ..... July 25
City of Hartford ..... Aug. 25
City of Lahore ..... Sept. 15
All Outside Rooms.
First and Second Class Passengers.
Special Missionary Reductions.
For rates of passage, etc., apply to
NORTON LILLY & CO
25 Beaver St., New York City.
Gen. Agts. for Ellerman & Buchnall S.S. Co., Ltd.

AUSTRALIA
SUVA
HONOLULU, NEW ZEALAND
The Well Appointed Royal Mail Steamers
"NIAGARA" (13,000 tons) ..... Aug. 3 Oct. 5
"MAKURA" (13,356 tons) ..... Aug. 31 Nov. 2
Rail Tickets
For Pass. rates, apply Can. Pac. Railway, Can. Pac. Bldg., Mad. Ave. and 44th St., N. Y., or to Canadian Australian Line, Wilder Building, 141 Eastern St., West, Vancouver, B. C.

CONTE ROSSO NEW DE LUXE SISTER STEAMERS CONTE VERDE
LARGEST AND FASTEST MEDITERRANEAN OILBURNERS
TO NAPLES AND GENOA
JULY 25—AUGUST 8—AUGUST 29
LLOYD SABAUDO
8 STATE ST. NEW YORK

Texas
Compare the through fares, plus sleeping car rates and cost of meals on the journey, and you will be convinced that the lowest total cost and most comfortable route is offered by
Direct Ocean Ship and Shortest Rail Ride
From New York
Via GALVESTON to
Houston, Beaumont, San Antonio, Brownsville, Eagle Pass, Corpus Christi, Austin, Dallas, Waco, Ft. Worth, El Paso, Laredo
Cool ocean breezes, ample deck spaces and comfortable social halls. Oil-burning steamers famous for high standards of service and wide range of stateroom accommodations.
Fast through passenger and Freight Service to all points in Texas, Oklahoma, New Mexico, Arizona, and Pacific Coast.
MALLORY LINE
36 W. 40th St., bet 5th & 6th Aves. and Pier 36, North River, N. Y.

ROYAL MAIL
"The Comfort Route"
EUROPE
On the splendid "O" steamers of the Royal Mail. Spacious cabins, broad promenade decks and unsurpassed cuisine.
Cherbourg, Southampton, Hamburg.
Orama ..... Noon ..... July 21 Aug. 25 Sept. 4
Orduna ..... Noon ..... July 28 Sept. 1 Oct. 12
Otway, 10 A. M. ..... Aug. 11 Sept. 18 Oct. 30
Orbita, 1 P. M. ..... Aug. 18 Sept. 22 Oct. 27
All Sailings Daylight Saving Time.
SOUTH AMERICA
Regular sailings from ENGLAND to BRAZIL and ARGENTINA by large, fine steamers.
The Royal Mail Steam Packet Co.
The Nelson Lines
SOUTH AFRICA
From England by
UNION-CASTLE LINE
SANDERSON & SON, INC., Agents,
24 Broadway, N. Y., or Local Agents.

CUNARD AND ANCHOR LINES
N. Y. to Cherbourg and Southampton.
AQUITANIA ..... July 24 Aug. 21 Sept. 18
MAURETANIA ..... July 28 Aug. 25 Sept. 22
BERENGARIA ..... Aug. 14 Sept. 4 Sept. 25
N. Y. to Plymouth, Cherbourg and Hamburg.
TYRRHENIA (new) ..... Aug. 4 Sept. 15 Oct. 17
LACONIA (new) ..... Aug. 22 Sept. 26 Dec. 11
N. Y. to Cobh (Queenstown) and Liverpool.
CARONIA ..... July 28 Aug. 25 Sept. 22
FRANCONIA (new) ..... Aug. 4 Sept. 1 Sept. 29
CARMANIA ..... Aug. 11 Sept. 8 Oct. 6
Boston to Cobh (Queenstown) and Liverpool.
SC

BUSINESS OPPORTUNITIES

Bank and business references required. *Rate 15 cents per word.*

CAPITAL TO INVEST.

WILL invest $1,500 and services in established business; no brokers. E 613 Times.

INVEST about $2,000, services in established business; state particulars. A 843 Times.

CAPITAL WANTED.

CORPORATION manufacturing and selling through national distributor a ladies' toiletry needs $10,000 for additional advertising expansion only; unusual opportunity for investor to share in control of business. J 254 Times.

FINANCIER or private banking institution invited to loan or invest $50,000 to acquire patents and promote sale of electric device and stock lists of newly formed corporation; fine proposition; large interest offered right party. A 832 Times.

OLD established business, excellent history, requires additional investment of $5,000; $10,000 to cope with present contingencies; present owner will transfer control to investor and continue services. A 816 Times.

WANTED, $5,000; established resident buyer, to increase business by expansion; fully secured by present earnings; prefer ex-chief man or salesman take active part. A 47 Times.

MAN with $3,000, act official capacity mortgage corporation; splendid opportunity; experience unnecessary. E 790 Times Downtown.

PARTNER with $15,000 wanted to a 30-year established business; stands investigation. E 623 Times Downtown.

PARTY wishing to join us in financing American rights of important foreign inventions address A 817 Times.

FINANCING AND LOANS.

EMERGENCY FINANCING
BUSINESS AND PERSONAL LOANS

From $5 to $5,000 on diamonds, jewelry and silverware; monthly repayments accepted. Prompt confidential service. You are cordially invited to consult

E. LEMON & CO.
675 6th Av. (at 29th St.) Estab. 1879
TELEPHONE LACKAWANNA 8080-8081.

MONEY advanced on outstanding accounts, trade acceptances and other good collateral; weekly payments arranged; our non-notification finance system offers great possibilities to small business men; confidential. Cleveland Finance Corp., One Union Square, Stuyvesant 5404.

LOANS TO AUTOMOBILE OWNERS. CAR REMAINING IN YOUR POSSESSION; LOANS GRANTED WITHIN TWENTY-FOUR HOURS; STRICTLY CONFIDENTIAL. FEERLESS SALES CORPORATION, 136 WEST 52D. CIRCLE 8748.

LOANS.

SIX PER CENT. NO BONUS.
Loans made on good collateral to individuals and business concerns; confidential. Klingar, 200 5th Av., Room 1413. Hours 12 to 1 daily except Saturday.

LOANS ON GOOD COLLATERAL.
Warehouse receipts, merchandise, machinery, real estate; we buy notes; finance receivables. 350 Madison Av., Suite 1308, Murray Hill 6550.

CASH advance on accounts receivable, automobiles, second mortgages or other good securities; liberal terms; lowest rates. Bryant 8165.

CASH CASH CASH.
Immediately on accounts or other good collateral; confidential. Astra Finance, 25 West 32d.

LOANS on outstanding accounts, notes, acceptances, merchandise and other collaterals; liberal terms, lowest rates. Standard Trading Co., 491 Broadway. Canal 7849.

AUTOMOBILE loans made quickly and confidentially, lowest rates; representative calls. Longacre 5138.

AUTOMOBILE OWNERS obtain loans while using car; quick answers; confidential. Bryant 2580.

LOANS on machinery, printing plants, real estate mortgages, &c. Wiedaver, 175 6th Av. Ashland 7337-7338.

CASH on accounts, rents, mortgages, used cars, other collateral. Davies (25 years' experience), 27 William. Broad 4648.

UNLISTED securities accepted as collateral on loans. E 2006 Times Annex.

WILL advance money to established corporations. V 847 Times Downtown.

BUSINESS CONNECTIONS.

EXPORTERS
and
IMPORTERS.

I SPECIALIZE IN ARRANGING FINANCING AND LETTERS OF CREDIT FOR LEGITIMATE EXPORT AND IMPORT TRANSACTIONS.

D. J. LEWIS,
ROOM 219,
80 BROADWAY.

REAL ESTATE expert conducting own business in local suburban town seeks opportunity along similar or other lines where ability, live wire, and trust count; open to any sort of proposition for money-making, considering assuming business of retiring member real estate and insurance, or whatever may be offered. Y 2000 Times Annex.

I HAVE been a salesman 25 years and never saw faster money-maker; unusually large commissions; you can get overwriting on sales force; investment is patented merchandise; exclusive territorial rights from $125 to $5,000; big, quick returns; get the facts. 1008 Knickerbocker Building.

WE specialize in tinsmith and roofing; our experience of over forty years is your guarantee; roofs kept in repair by yearly contract; specialists in leaders, gutters, skylights; ice boxes relined and repaired. E. Nacier, 161 St. Nicholas Ave., New York City. Tel. University 5193.

I HAVE been a salesman 25 years and never saw faster money-maker; unusually large commissions; you can get overwriting on sales force; investment is patented merchandise; exclusive territorial rights from $125 to $5,000; big, quick returns; get the facts. 1008 Knickerbocker Building.

PARTNER wanted to finance sheet metal shop, heating and ventilating line; cash required $3,000; established trade; splendid opportunity for right party. Call 328 St. and 4th Av., Brooklyn.

CAPABLE travelling representative is open for connection with respectable manufacturing or mercantile concern; has been representing brewery supply house for years. E 507 Times.

TEXAS or Southwest agency wanted for meritorious product by Dallas business man; must be first-class proposition; give details. A 315 Times.

FORMULAE, ANALYSES—Testing samples; consult us; no obligation; reliable. Lex Chemical, 272 Pearl St.

ACCOUNTANT—Will invest $1,000 and services in clientele on partnership basis. A 520 Times.

LAWYERS, expert reports, investigations, all technical lines by experienced consulting engineer. J 664 Times Downtown.

ACCOUNTANT desires to purchase practice; would make investment on partnership basis. E 911 Times.

MAIL ORDER NEWS, 500 5th Av., explains mail order business; 25c copy.

FOR SALE

SCREW machine plant, fully equipped; reasonable terms for responsible party. E 328 Times.

CELLULOID FACTORY. Novelty manufacturing novelties; $2,000 required; partner retiring. J 531 Times.

CONSTRUCTION business for sale, including office, phones, furniture. All customers duly leave. Murray Hill 2100.

GARAGE, 25 cars, West 60's, off Broadway; excellent location; $6,000 cash required. A 75 Times.

LUNCHEONETTE-FOUNTAIN—Sacrifice account sickness. 128 West 32d St., opposite Pennsylvania Hotel.

BRAKE lining factory and patent for sale; established success. Thomas F. Reilly, Exchange Building, New Haven, Conn.

LADIES' specialty shop, excellent location; fine opportunity; sell cheap; low rent. P. O. Box 103, Long Branch, N. J.

GARAGE for sale, established; capacity 120 cars; good monthly profit; investigate. Shenell, 149 West 46th.

BARBER supply plant for sale; machines, furniture. M. Weinreben, 31 East 10th St.

FOR SALE.

CANDY SPECIALTIES.
TWO BRANDS AND ROYALTY.
BIG MONEY CAN BE MADE
BY THE RIGHT MAN.
THEY HAVE BEEN ON THE MARKET FOR THREE MONTHS AND SHOW GREAT POSSIBILITIES TOO BIG FOR PRESENT OWNERS. TO HANDLE. ADDRESS HARRIDUGON, 43 DUANE ST.

ADVERTISER has fifty automatic slot pianos placed in good locations and wishes to dispose of business due to inability to take care of it because of other business; good profit with no competition and very little experience needed; $6,000 cash required, principals may have further information by addressing Exeter, E 2053 Times Annex.

SMALL INN with well-established clientele of the highest class; rooms with private baths; electrically equipped throughout, including kitchen and laundry; steam heat, new hot water system; everything in perfect condition and repair, exceptional opportunity for a private sanitarium or to continue business as an inn. Correspond with Z 2004 Times Annex.

ATLANTIC CITY hotel, 50 all outside rooms, one block from ocean, in exclusive Chelsea section; owner desires partner with hotel experience and capital to be invested in improvements and enlarging; unusual opportunity for right man; investigation solicited. Address John Reed, Law Building, Atlantic City, N. J.

GARAGE AND FORD AGENCY.
75x150, filled, stock $20,000, long lease, no good will; only $10,000 required, balance terms; profits $20,000 yearly; owner of business and property retiring; exceptional proposition; CROWE, Room 619, Times Building.

GARAGE, Bronx, 80,000 feet; long lease; 50c. foot gross rent; same owners four years; excellent profits; minimum investigation invited; cash $15,000. 101 Pietra, 250 West 57th.

FOR SALE, at a very low price for cash, beautifully furnished gown and dressmaking shop; highest class N. Y. City location; light, well equipped workroom; stock of dresses, materials, &c. J 336 Times.

SPLENDID opportunity is offered to one looking for a tailoring and repair shop in a good location with a guaranteed steady income; selling price and rent very reasonable. T 241 Times.

SODA FOUNTAIN, LUNCHEONETTE.
Broadway receipts $1,400 weekly; only $5,000 cash required; compelled leave city, exceptional bargain. Crowe, Room 619, Times Building.

GARAGE, Bronx, with popular small car agency; gross business, 1922, $190,000; owner will lease garage security only and sell stock at inventory. Francis J. Phillips, 47 W. 42d.

GARAGE—Broadway section; 40,000 square feet; full; partners desired; $10,000 cash required, balance easy terms. Schleifer and Kawaler, 125 Delancey St. Orchard 9212.

ATTENTION! West 70s—12 rooms, 4 baths; excellent condition; straight lease; rent $275; $2,500 cash required. Harris Parr, 163 West 72d St.

RESTAURANT, cafeteria; high class, Broadway, Times Square; long straight lease; very low rent; sacrifice. Nanuet, 118 West 42d.

ON ACCOUNT of illness must sell my half interest in growing electric bell manufacturing business; will sacrifice. Advertiser, 241 Grafton St., Brooklyn.

WELL-KNOWN seashore beauty parlor, always busy; sell reasonable. S. R., 125 Times.

BUSINESS SERVICES.

HAVE Leo H. Waldman renew your insurance policies; you can then pay the premium in six equal installments, 30 days apart; any insurance company you want. Call him at
Three Cedar St. Phone John 3560.

MY SALES LETTERS bring results because they are scientifically written. Durant, 1161 Water St. John 4194.

SALES LETTERS that create actual orders. Schwarz, Arcade Building, Madison Square 3744.

BUYERS and sellers' headquarters for established and paying business propositions. W. Eisenman Sales Co., 500 5th Av.

MY letters and booklets sell your products economically. Mails, Mackridge Flds., 4118 Fitzroy.

YES, we can increase your sales! We write result-getting letters, $5.00. Esser Advertising Co., 1,170 Broadway.

Jaeger

SWIMMING SUITS

Clearance Price $4.00

HEAVY white shirts and black knitted trunks at $2.00 per garment comprise this popular suit.

Clearance Price $3.50
Navy flannel trunks of superior quality that will hold their color.

Clearance Price $3.75
Sportsman's one-piece suit in black, cut on athletic lines.

Jaeger has imported a pure wool bathing suit belt. Quick to dry and priced at 50 cents.

306 Fifth Avenue
58 Nassau Street

"Greatest Daily Ever Published"

THE NEW YORK TIMES.

With watchful and absorbing interest it have seen The New York Times become the greatest daily newspaper that has ever been published—greatest in the amount of its news, the detail of its news and the manifest effort, regardless of cost, to have all about news trustworthy and authoritative.

JOHN R. DUNLAP.

The Engineering Magazine
120 West 32nd St., New York.

FLEES FROM COURT, TRIES DEATH IN LEAP

Man Held for Shooting Woman Jumps Over Stair Rail and Falls 20 Feet.

SHOUTS "I WANT TO DIE"

Attempt at Suicide Made as Accused Is Committed to Jail Without Bail.

When Magistrate James Barrett in West Farms Court yesterday ordered Vincent Mastile of 200 West 169th Street, arraigned on a charge of shooting his sister-in-law, to be held without bail for forty-eight hours to await the outcome of her injuries, the prisoner pushed the guards aside and jumped over the rail of a stairway leading to a marble floor twenty feet below.

"I can't go on. I want to die," he shouted.

He was removed to Fordham Hospital, after being taken to the Bronx County Jail, by Dr. Leo, where it was found that he had received a possible fracture of the skull and other injuries.

Police say that Mastile was infatuated with his sister-in-law, Mrs. Goldie Mastile, 23 years old, of 2,274 Grand Concourse, the Bronx. He is charged with shooting her on Sunday when she refused to return his affections. She was taken to the Union Hospital suffering from a wound in the hip. Her condition was reported improved yesterday, but that the bullet had not yet been removed.

Morris Schector, who appeared for Harry Mastile, husband of the woman who was shot, said that his client believed the prisoner to be insane. During the hearing Vincent Mastile alternately mumbled to himself and stared blankly at the Magistrate. At one time he walked to a window and was recalled by his attorney. Albert Vitale, who argued that the prisoner could not be held for more than forty-eight hours. Assistant District Attorney O'Gorman asked that the accused be held for "a reasonable time."

Magistrate Barrett had just started to sign the commitment papers when Mastile leaped over the rail in an attempt to commit suicide.

SOLDIERS' GRAVES MIXUP.

Body Wrongly Buried Is Identified When That Belonging There Arrives

Special to The New York Times.

FRANKLIN, Pa., July 18.—Twenty-four hours after the arrival here of "the second body" of John D. Ross, private in Company F, 112th Infantry, who died fighting on the Vesle River in August, 1918, the "first body," buried here three years ago, was identified as that of Bird E. Naille, a member of Ross's company, who with three others was killed in the same dugout.

Since January, when the Graves Registration Service sent word here that a class pin bearing the initials of Ross's sister, "M. Z. Ross," and marked "Franklin H. S., 1918," had been found on the coat of an "unknown soldier" in grave 110 at Flames, it has been realized that the body sent here in July, 1920, was not that of Ross.

The body remained unidentified until today, when Cyril Scott, escort to the Ross body, produced papers that proved that it was that of Naille, son of Mrs. Hannah E. Naille. The mother is now in California.

Special!

679 Hart Schaffner & Marx
Blue Serge Suits

that were $60, $55, $50

$37.50

As against a basic policy that demands frequent turnovers and stocks that are always new and fresh, there is no significance in the fact that Blue Serge Suits are always good and we can dispose of them anytime; or that having sold them, replacements will cost us more. We bought these handsome Blue Serges to sell this season—and sold they shall be. A price of $37.50 represents heroic measures, but the flurry of excitement it causes will keep us too busy to brood over the weather, and will make us a lot of new friends.

TWO MORE GREAT VALUES
All Wool White Flannel Trousers, $7.50
Linen Golf Knickers, $4

Wallach Bros

Broadway, below Chambers — 246-248 West 125th
Broadway, cor. 29th — 3d Ave., cor. 122d

5c for PINAUD'S Lilac Talc

"The World's Finest"
ED. PINAUD'S
Lilac Talc
Exquisite quality. Write today for sample, enclose 5c.
Parfumerie
ED. PINAUD
46 Fifth Ave., New York

Water Coolers and Filters

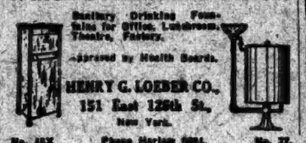

Sanitary Drinking Fountains for Offices, Lunchrooms, Theatre, Factory.
Approved by Health Boards.
HENRY G. LOEBER CO.,
151 East 125th St., New York.
No. 18X Phone Harlem 6894. No. 77.

OVER 17,000,000 SOLD
THAT MANY LEARNED TO SWIM. WHY DON'T YOU?
LEARN BY ONE TRIAL
AYVAD'S WATER-WINGS
AYVAD MFG. CO.—HOBOKEN, N.J.

Now it's easy to dust
walls, mouldings, pictures

You can save the expense of cleaning your wall paper or repapering the room, by using the Wizard Wall Duster every week. Keeping the cobwebs and coal dust off, your paper will stay bright and clean for years. The special chemically treated Wizard wall duster picks up all the dust and holds it securely until washed. Comes in white or purple yarn that never needs renewing. Extra long handle makes it easy to keep the walls, mouldings and pictures always free from marring dust.

You should have this labor and money saving duster in your home. Go to any good dealer and ask him to show you one.

WIZARD PRODUCTS CORPORATION
Eastern Sales Division:
Woodward Building, Washington, D. C.
A. L. LANE, New York Distributor

WIZARD
WALL DUSTER

There is a Wizard Household Helper for every cleaning task in the home and each is a worker of magic speed and efficiency

One of the children's Keds—made on a nature last. Similar models, both with the strap and without it, for girls and young women.

One of the most popular all-purpose Keds. For tennis, canoeing, yachting and general wear.

A sturdy sport model. Athletic trim, lace-to-toe and ankle patch. Smooth, corrugated or suction soles.

Keds bring ease and comfort to hot summer days

Light, cool, comfortable in the warmest weather—and made with smartness in line and finish—no wonder Keds have become popular from coast to coast!

At country clubs and vacation places—on city streets and home porches—everywhere you see them.

If you have never worn Keds you'll find that they will give you an entirely new idea of canvas rubber-soled shoes. Their quality is backed by the skill and experience of the largest rubber organization in the world.

Keds are made in many styles—high shoes and low, pumps, oxfords and sandals—styles for men and women, girls and boys. They make you proud of their appearance as well as enthusiastic about their comfort and wear.

Keds, of course, vary in price according to type. But no matter what kind of Keds you buy, every pair gives you the highest possible value at the price.

Remember—while there are other shoes that may at first glance look like Keds—no other shoe can give you real Keds value. Keds are made only by the United States Rubber Company. If the name Keds isn't on the shoes, they aren't real Keds.

United States Rubber Company

They are not Keds unless the name Keds is on the shoe

US Keds

Trademark Reg. U. S. Pat. Off.

WHAT WE OFFER WE OWN

57th Street Manhattan's Golconda!

WE are owners of the following splendid properties, in 57th Street, which we offer for lease or sale, at prices where we can get together:

House at 16 East 57th
House at 27 East 57th
House at 52 East 57th and 77 East 56th
Lot at 332-4 West 57th and
331-37 West 56th Street

Come in and let us talk these properties over

MANDEL-EHRICH CORPORATION

Pershing Square Building
Park Avenue, 41st and 42nd Street
Vanderbilt 0127

WHAT WE OWN WE RECOMMEND

...wherever you go you will find the world's best soda cracker, always fresh